In Three Parts—44 Pages
PART I—TELEGRAPH SHEET—16 PAGES

# The Los Angeles Times

GREATER SOUTHERN CALIFORNIA STRAIGHT AHEAD

THURSDAY MORNING. Vol. XLII. OCTOBER 25, 1923.

Liberty Under Law—Equal Rights—True Industrial Freedom.

## GERMAN REVOLT MOVE IS FACING DISASTER

### Coblenz and Berlin Report Status of Separatists Unimproved at End of Fourth Day

[BY CABLE AND ASSOCIATED PRESS]

BERLIN, Oct. 24.—The attempt to establish a Rhenish republic has failed, according to the Berlin newspapers, whose dispatches represent the Separatists as having been expelled or voluntarily withdrawn from almost all the towns over which their flag had been hoisted. The failure of the movement is attributed to bitter opposition by the populace and the loyalty of both officials and workers.

Conflicting accounts are published of the attempt to establish a palatinate republic. Dispatches from Frankfort report that a French representative on the Rhineland high commission informed the members of the Diet that the palatinate had been established as an autonomous state with a provisional government. On the other hand, a dispatch to Vorwaerts asserts that "all preparations have been made to establish the palatinate republic as a federal state of the Reich."

The Reichrat debate on Bavarian affairs has been postponed. Upon the insistance of the Bavarian envoy in Berlin, Chancellor Stresemann decided that an open session of the Reichrat for a decision of the Bavarian difficulties should not be held for the present, but informal conferences for several days with the premiers of the federal states. No decision has yet been reached.

The latest foreign currency regulations have brought about attempts at evasion. All the possessors of foreign moneys are trying now to change them in Coblenz or Cologne, preferably to Berlin, for it became known today that the dollar was quoted in the two latter cities at 100,000,000,000 marks, whereas the official Berlin quotation was only 42,000,000,000. Unrest prevailed in various centers of Germany, owing to the high prices of foodstuffs. In most cases, however, the malcontents are dispersed before plundering occurred, but at Elberfeld and Kiel the crowds became threatening this morning, and the police were forced to use their batons and revolvers.

SEPARATISTS IN BAD WAY.

[BY CABLE AND ASSOCIATED PRESS]

COBLENZ, Oct. 24.—The position of the separatists at the close of the fourth day since the proclamation of a Rhineland republic by Dr. Dorten-Dorpelle is little improved. They nominally hold the headquarters of the territories under foreign occupation. Today, however, was marked by the Reds' most signal and costly attack at Crefeld, where twelve persons were killed and fifty wounded, and the peaceful occupation of Muelheim and a few villages in the vicinity of Treves.

In many instances, the occupation has been limited to the control of the City Hall, with the police on the defensive, fighting only for the existence of the organization, but for their own lives. The failure of the Separatists at Coblenz, which was carried out as certain adherents of the Rhinelanders and desultory efforts at violence unimportant and the increasing effectiveness

(Continued on Page 8, Column 6)

## GERMANS IN NEW PLEA

### Want Debt Issue Reconsidered

*Washington Deeply Interested in Request for Study of Capacity to Pay*

*Leaders Believe Hughes Plan May Have Opportunity to Function*

BY ROBERT B. ARMSTRONG

[EXCLUSIVE DISPATCH]

WASHINGTON, Oct. 24.—Germany today delivered to the reparations commission her note asking a re-examination of her capacity to pay reparations.

Events are now expected to move swiftly toward a complete and perhaps spectacular readjustment of the entire European situation with the possibility that the Hughes plan for dealing with the central question of reparations will furnish the basis for that readjustment.

It is hardly to be expected that the reparations commission alone will pass upon Germany's new plea to the Allies. Washington believes there is force in Gen. Smuts's declaration that the situation is too desperate to be dealt with by any subordinate authorities. Not even an assembly of the Council of Ambassadors will meet the need. The Smuts assertion that "it is a business for the principals, not agents" presupposes a gathering of the premiers, although this may be preceded by some preliminary steps.

LOGIC OF SITUATION

And when the responsible heads of the several Allied governments have assembled out of their conferences it is confidently believed will come action to put the Hughes suggestion for the establishment of a nonpolitical commission of experts in Germany into effect. What else, Washington asks, can they do? Practically every other scheme is found wanting.

Will the United States be in-

(Continued on Page 2, Column 7)

## THE DAY'S NEWS SUMMED UP

THE SKY. Clear. Wind at 5 m. from... velocity 9 miles. ... highest, 78 deg.; ... deg. Forecast: For Los ... and vicinity: Fair.

A digest in Spanish ... important news events ... day will be found on the ... page of this section.

SHIPPING HARBOR NEWS ... of the arrivals and ... in and out of ... will be found ... Part I.

... Destruction of Standard ... approved by Public ... was ordered ... spring following ... interested officials. ... Page 1, Part II.

... Long Beach ... accused of contributing ... of girls were ... by Judge Hahn. ... Part II.

... and wife of Pasadena ... both denied decrees in ... Judge scored "disregard ... marriage relations." ... Page 16, Part II.

... in Belvedere ... hold-up was effected ... suspect in fourth man ... Page 1, Part II.

... Crescent arrived at ... largest passenger list ... put on a transport. ... Part II.

... Harbor was an ... Admiral Robison as ... and training base for ... destroyer squadrons of ... battle fleet. Page ... Part II.

... Pacific Conference ... Page 3, Part II.

... gives local stock ex... Commissioner of Corporations ... address at Biltmore. ... Part II.

... of Dr. Price told ... members of his ... Part II.

... Chamber in city ... goal at 106,... ... call to start here ... Page 11, Part II.

... fund in oil stock mail ... mentioned and was ... Page 2, Part II.

... Gov. Richardson ... continue his ... after expressing ... Supreme Court ... his veto on ... Part I.

... rocks off San Miguel Island split asunder and work of salvage crew stopped. Page 16, Part I.

Death by gunshot, was verdict of Coroner in case of Fresno carpenter found in burning shack. Page 16, Part I.

Ex-convict and bad man killed by deputy after he had created reign of terror in Santa Ana Mexican colony. Page 16, Part I.

Wobblies blamed for fire in Corcoran cotton gin. Page 7, Part I.

E. Drew Clark was positively identified by autoist as man seen digging hole in field near coast highway at night shortly after George Schick, San Diego broker, disappeared last February. Page 1, Part I.

GENERAL EASTERN. Gov. Walton of Oklahoma continued fight in State's highest court to prevent being ousted from office. Page 1, Part I.

Vision of Andrew Carnegie of world peace extolled by Lloyd George in speech at Pittsburg. Page 1, Part I.

Eastern Wyoming, Western South Dakota and all Colorado covered by blanket of snow. Page 1, Part I.

WASHINGTON. Charles R. Forbes, former head of Veterans' Bureau, was accused of intrigue and corruption by witness before Senatorial investigating committee. Page 1, Part I.

Germany expressed desire to have Reparations Commission re-examine her capacity to pay. Page 1, Part I.

Secretary Denby ordered eleven naval officers involved in destroyer crash at Honda Bay held for court martial. Page 1, Part I.

Former Secretary Fall tells of relations with Sinclair oil during quiz into Teapot Dome leases. Page 3, Part I.

FOREIGN. German Separatist revolt was said to be facing disaster. Page 1, Page I.

REMEMBER THIS
by H.M. STANSIFER
When some people stop to think they always do the wrong thing.

## Her Right of Way

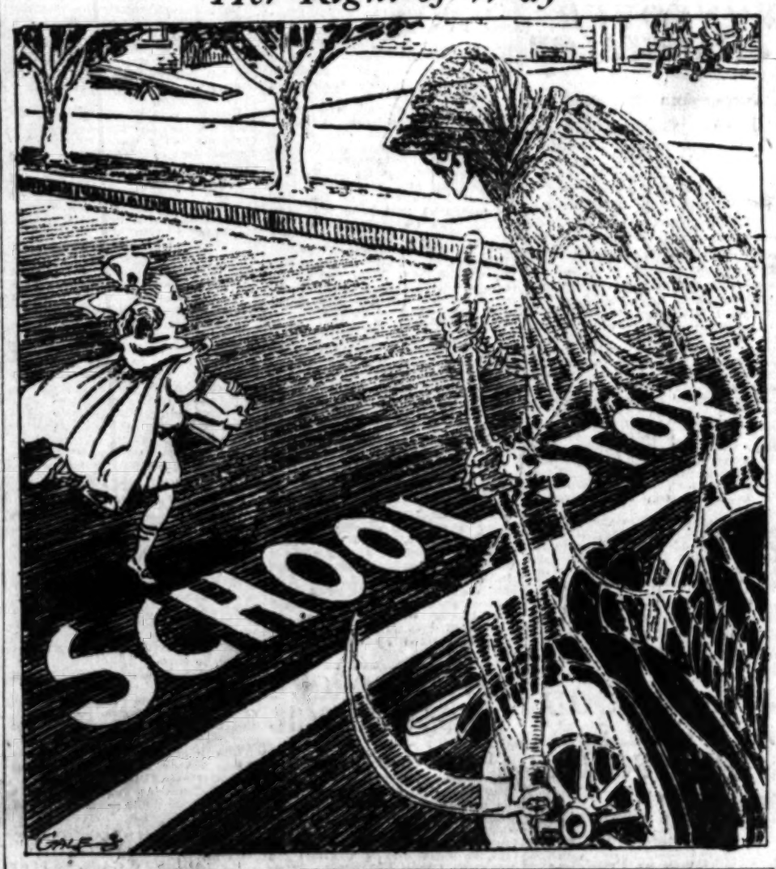


## EAST SIDE OF ROCKIES SNOW-CLAD

### Eastern Wyoming, All of Colorado, Western South Dakota Under Blanket

[BY A. P. NIGHT WIRE]

DENVER (Colo.) Oct. 24.—Eastern Wyoming, Western South Dakota and virtually all of Colorado tonight were under a blanket of snow, varying from one to five inches in depth, according to reports received at the local Weather Bureau. Beginning last night with light rains that changed into snow in many sections, a storm swept across the eastern slope of the Rocky Mountains from Montana south to Northwestern Texas, where rainfall is reported.

The foothill regions of Colorado have received the heaviest snowfall, according to Weather Bureau officials, although flurries of the snowstorm crossed the divide and were reported from Grand Junction and Durango, Colo.

A total of 1.32 inches precipitation in the form of rain and snow has been recorded here in the last twenty-four hours and up to 6 o'clock tonight 4 1-2 inches of snow had fallen in the city. Pueblo reported precipitation of .44 of an inch, or the equivalent of four inches of snow, while Cheyenne, Wyo., reported rain and snow in only slightly less quantities.

Rain or snow is predicted for Northeastern New Mexico tomorrow by the local forecaster, who promises slightly warmer weather for Eastern Colorado and other areas affected by today's storm. Light snow was still falling in Denver tonight.

## PIRATE BAND SEIZES SHIP, SHOOTS TWO

### Sixty Chinese Disguised as Passengers, Wound Captain and Officer

[BY CABLE AND ASSOCIATED PRESS]

HONGKONG, Oct. 25. — Sixty pirates, heavily armed, Tuesday night held up and looted the Chinese steamer Sunning en route from Hongkong to Kowloon, seriously wounded Capt. McKechnie and Chief Officer Spitterobb, and robbed more than 300 Chinese passengers, many of the latter having just returned from America with the savings of a number of years.

The vessel had just entered the channel near Hongkong when the pirates, who were aboard in disguise, overpowered the engine room crew and disarmed two Indian guards. Capt. McKechnie and his chief officer, put up a gallant fight, but fell before a fusillade of bullets.

## M. H. DeYoung, of Chronicle, is Operated on

[BY A. P. NIGHT WIRE]

SAN FRANCISCO, Oct. 24.—M. H. DeYoung, veteran publisher of the San Francisco Chronicle, was operated on last night for appendicitis. Mr. DeYoung, who is 74 years of age, stood the operation well and today was making progress toward recovery. The operation was performed by Drs. Stanley Stillman and Morris Herzstein of San Francisco.

## WALTON MAKING FIGHT

### Oklahoma Executive Battles Against Ouster Before State's Highest Court

[BY CABLE AND ASSOCIATED PRESS]

OKLAHOMA CITY (Okla.) Oct. 24.—With seven counts against him in the impeachment bill being perfected by the lower house of the Oklahoma Legislature, Gov. Walton tonight continued his refusal to recognize the authority of a Senate resolution to suspend him and awaited a hearing in State Supreme Court tomorrow to determine whether he or Lieut.-Gov. M. E. Trapp is the legally empowered chief executive of the State.

At that time the court will rule on an application to make permanent its writ of prohibition which restrains Gov. Walton from interfering with the duties of Lieut.-Gov. M. E. Trapp as acting Governor.

When the House adjourned shortly before 6 p.m., it wound up a day that had been replete with feverish preparations for the impending trial of the chief executive.

Speeding up its consideration of the charges against the Governor contained in the report of its committee on investigation and impeachment, the House today approved five articles in the impeachment bill, bringing the total to seven. Every charge thus far considered has been approved by heavy majorities.

SEVEN CHARGES MADE

The Governor tonight stands accused of:

Diversion of public funds to his private use.

Prohibiting the convening of a legally ordered grand jury.

Use of his official influence to acquire private credit and property.

Accepting a bribe to approve a legislative bill.

Suspension of the writ of habeas corpus.

Unlawfully preventing a meeting of the State Legislature.

Attempted prevention of a special election on the action of Wood in which he sought a writ of mandamus to compel State Controller Ray L. Riley to transfer $21,877 under the disputed budget provision, holding that the provision still held good despite the Governor's veto, the Supreme Court held that the veto power was not exceeded.

The formal statement of the State Executive follows in part:

"The Supreme Court has sustained the position I took on the budget in every particular. The most important cases were the ones involving the recurrent appropriations and the Wood suit. In both cases a signal victory was won.

WOOD INCONSISTENT

"The Wood suit involved the right of the Superintendent of Schools to take 1 per cent from teachers' colleges to build up and sustain his political machine. If the teachers' colleges need money as badly as Wood says they do, then surely he should not take 1 per cent away from them. Even the secretary of the Progressive squanderers ought to earn an honest living in private employment.

"I want to give full credit to Atty-Gen. Webb who drew the budget bill."

## VICTORY CHEERS GOVERNOR

### Richardson to Continue Economy Fight for People, He Says After Budget Decision

[EXCLUSIVE DISPATCH]

SACRAMENTO, Oct. 24.—Expressing satisfaction in the decision of the State Supreme Court in its ruling today on budget cases and even greater pleasure in his defeat of School Superintendent Will C. Wood, Gov. Richardson declared he would continue his fight and stand by his program of economy in an endeavor to give the people a business administration.

The Supreme Court at San Francisco upheld the right of the Governor to veto a provision of the State budget directing that a part of the appropriation for teachers' colleges and special schools should be used to defray expenses of the general administration offices of such institutions. The decision was made in the action brought by Wood against the veto.

UPHELD COMPLETELY

Declaring that the Supreme Court has upheld in every particular the position he has taken on the budget the Governor declared the current appropriation decision is of vital importance inasmuch as in the case of an adverse decision an extra session of the Legislature might have been necessary.

Although he expects the "enemies of economy to rely on abuse and prevarications as they have no arguments," in their future attacks, the Governor asserted he expected and invited the opposition of the machine and of the hordes of tax-eaters who have been removed from the State payroll.

In its ruling in San Francisco

## NEW SEARCH FOR SCHICK

### Trail Leads Into Old Mexico

*Suspect Seen in Field at Night at Time Absent Man Disappeared*

*Clark's Wife May Have Been Veiled Woman With Former Actor*

BY BEN A. MARKSON

[EXCLUSIVE DISPATCH]

SAN DIEGO, Oct. 24.—The zero hour for Sheriff's invasion of Mexico seeking to recover the body of George E. Schick, missing realtor, was set for 7 a.m. tomorrow, following a conference tonight between Sheriff James Byers, a Department of Justice agent, private investigators and Frank Moore. Moore is the Los Angeles man who identified Robert Henderson, alias E. Drew Clark, this evening as "the digger at dusk," whom he saw not far from the Coast Highway ten miles north of Ensenada early last February.

Officials were loath to describe the demeanor of Clark when he was brought face to face with Moore. Clark, his wife, Mrs. Etta Mae Clark and Mrs. Sarah M. Schick, wife of the missing realtor, who are held on charges of forging power of attorney to Schick's estate. Moore partially identified Mrs. Clark as the woman who sat in an automobile near the spot where the man was digging. He said he could not be certain, as she wore a veil of double thickness.

MOORE'S STORY

Moore's story, in substance, as related to authorities today is that he found himself out of matches while driving from Ensenada to the American line. Ten miles beyond Ensenada he noticed a stalled automobile and two persons outlined in the semi-darkness. Desiring to smoke he turned his machine off the road, driving across the open to borrow matches, he lost sight of them because of an intervening hill, so got out and walked.

The man was diggin, he said. Moore requested matches and asked sundry questions. The man and woman told varying reasons for their being at that particular place and for their activities, remarking that their car had broken down and asking what difficulties might be encountered in getting back across the United States boundary. They mentioned, Moore said, that they had been to the Russian colony near Ensenada.

Both were obviously anxious to be rid of his presence, Moore said. He offered to lead investigators to within fifty feet of where the incident occurred. Whether the expedition across the border will develop into a matter of importance bearing on the filing of murder charges against Clark and Mrs. Clark will be answered tomorrow.

PECULIAR TURN

The situation assumed a peculiar turn today, the object of both prosecution and defense being to produce Schick, the former seeking the body, the latter expressing confidence he is alive and well unless overtaken by death after he crossed the border.

Attorneys Arthur Dorn and A. C. Shreve divulged exclusively to The Times the stories of two witnesses, friends of Schick. To one of the stories they attach particular importance and asked that the names of the witnesses be withheld for the present.

Following is the substance of the main statement — that Schick sought out a close friend with whom he had formerly worked. This was a few days before his disappearance. That he told this man in confidence he was having domestic trouble, another man, presumably Clark, having won the love of his wife. That he loved his wife and his two children, but felt under the circumstances the only course for him to pursue was to get away and forget. He was extremely depressed and said he had taken measures to insure the material comfort of his family. Investigation revealed that he had deeded real estate property to his wife, opened a joint bank account for $2500 and taken other measures for her well-being.

That Clark's story of Schick having gone to Mexico and been slain as he was escaping with a companion from pursuers may be fabrication and spiritual hallucination the defense attorneys do not deny. They place no stock in Clark's asserted belief in occult visions, but stress the point that the weird tale contained in Mrs. Schick's statement as told to her by Clark has some basis in Schick's own words prior to the date he vanished. Schick, they declared, imparted vaguely his plans to Clark. The latter subsequently consulted mystic forces on the subject.

Following up this possibility, defense attorneys last Monday started an investigation below the border through William E. Ginder, Calexico attorney. Ginder wired today that he was proceeding with the search, aided by border officials on both sides of the line. On the theory that Schick changed his name and proceeded into the Mexican interior, Attorneys Dorn and Shreve today instigated a further checking process centered at El Paso, Tex.

The Sheriff's office was exceedingly busy today.

Deputy sheriffs were dispatched to search again in Mission Canyon, back of Clark's home on Mission Drive, where neighbors heard two

(Continued on Page 2, Column 8)

## INTRIGUE AND CORRUPTION CHARGED IN FORBES CASE

### Former Head of Veterans' Bureau Denounced by Witness Before Senatorial Committee

[BY A. P. NIGHT WIRE]

WASHINGTON, Oct. 24.—Intrigue, debauchery and corruption in connection with contracts for veterans' bureau hospitals were charged today before the Senate committee investigating the bureau.

Elias H. Mortimer of Philadelphia, formerly a representative of the Thompson-Black Company of Chicago, was the witness. He testified that while seeking a hospital contract in 1922, he loaned $5000 to Charles R. Forbes, then director of the bureau; that on another occasion he advanced him an additional $1000 or $1500, and that none of the money has been repaid.

Moreover, the witness told the committee, that James W. Black, a member of the Chicago firm, now dead, had told him that he understood J. W. Thompson, the other partner, had made advances to Forbes aggregating $32,000. Mortimer testified also that he had paid Forbes's expenses on various trips about the country, official and unofficial.

Mortimer's story which required four hours for the telling in a crowded committee room, was interspersed with incidents of what he described as "drinking parties," at which he said were present Forbes, Mrs. Mortimer, himself and others. The trail of these parties, as he outlined it, led from Washington to Atlantic City, Philadelphia, New York, thence to Chicago and San Francisco and up and down the Pacific Coast. They culminated, according to his version, at Hayden Lake, Idaho, where Forbes and some of the women guests, on a dare, jumped into the lake with their clothes on.

QUARRELS WITH FORBES

Becoming "disgusted," he said, after the Hayden Lake affair, Mortimer returned to Spokane after a quarrel with Forbes. He explained that it was about a personal matter, and the committee did not press for details.

The quarrel was renewed on the train on the return trip east, the witness continued, and again at the Waldorf Astoria Hotel, New York City. Both personal and business matters entered into the last quarrel, he stated, adding that Forbes had been taking up matters of money with Thompson over my head."

After the break, Mortimer said he wanted to see Forbes about a hospital contract for the Sutherland Construction Company on which he later received a commission of $2500.

He found him in a Philadelphia hotel, he said, and Forbes not only was surprised, but greatly embarrassed at meeting him there.

Questioned about papers in connection with matters to which he testified, Mortimer said most of them had been stolen from his apartment in the Wardman Park Inn, this city, which had been entered three different times after the return from the trip to the Pacific Coast. He could not say whether anyone connected with the Veterans' Bureau had had a hand in the matter.

Mr. Forbes, who made a dramatic appearance before the committee at the opening of the hearings, Monday, was absent today as on yesterday.

John F. O'Ryan, of New York, general counsel for the committee, suggested, however, that he be given an opportunity to appear before the committee next Tuesday or Wednesday after the resumption of the hearings Monday. This finally was approved by the committee.

The former director came from a Seattle hospital to attend the hearings and is said to be in a serious physical condition from a malady which his friends declare he suffered before his departure for Europe early this year, and before his resignation from the bureau at a time when his administration was under sharp fire from Senators and Representatives and members of the American Legion.

In opening his story of his relations with Forbes, Mortimer said he was introduced to the former director at the Veterans' Bureau offices here in February, 1922, by Mrs. Mortimer, who was interested in veteran welfare work. They soon were on friendly terms, he

(Continued on Page 2, Column 1)

## NAVY CRASH MEN HELD

### Court Martial Is Ordered

*Eleven Made Defendants by Denby After Record of Quiz is Read*

*Large Number to Face Trial Will Set Record for Department*

[BY A. P. NIGHT WIRE]

WASHINGTON, Oct. 24.—The largest single court-martial in the history of the Navy was ordered today as a result of the inquiry into the loss of seven destroyers off Honda Point, Cal., September 8, last. A squadron commander, two division commanders, seven commanders of destroyers and a flotilla navigator will be brought to trial at San Diego before a general court.

Secretary Denby, acting on the findings of the Board of Inquiry as reported to him by Admiral S. S. Robison, commander-in-chief of the Battle Fleet, ordered that the court sessions begin at once.

The secretary emphasized that inclusion of an officer's name in the list of those to face court-martial should not be taken to imply that such officer had been held responsible for the disaster. It was intended, he added, as much to afford an opportunity for the officer to clear his record as to fix blame and determine punishment.

Commanders are Capts. L. H. Watson and Robert Morris, Commanders W. A. Free, R. D. Davis, W. H. Tomlinson, L. L. Calhoun, Lieutenant-Commanders W. F. Seed, M. O. Rossell, D. T. Hunter, R. H. Booth and Lieut. L. F. Blodgett.

The list includes the commander of Squadron No. 11 and of Divisions Nos. 11 and 12, which made up the larger group, and executives of the destroyers Delphy, Woodbury, S. P. Lee, Young, Fuller, Nicholas and Chauncey, all of which were stranded on the rocks off Honda Point.

The disaster, characterized by naval officers as the "greatest peace-time blow ever suffered by the United States Navy," occurred at 9 o'clock at night when the destroyer group was in the course of a practice run. Inadequate visibility, due to fog, inaccurate bearings from shore radio stations and unrecorded currents were among the causes put forward by the crews of the ships, but the initial reports to the department developed several features which led to official demand for a deeper inquiry. No adequate explanation has been given, officials here say, for the excessive speed of twenty knots maintained in unfavorable weather conditions, nor was it explained why seven ships in succession "followed the leader" in crashing on the rocks.

TWO DESTROYERS SAVED

It developed after several days that two additional ships, the Farragut and Somers also had struck, but pulled off without serious injury.

The board of inquiry, headed by Rear-Admiral W. V. Pratt, convened at the San Diego base and in response to the wide interest in the case, Secretary Denby ordered that its sessions be public.

Officers summoned before a

(Continued on Page 2, Column 3)

## EX-PREMIER LAUDS CARNEGIE

### Lloyd George at Pittsburg Extols Late Steel Magnate for Character and Vision

[BY A. P. NIGHT WIRE]

PITTSBURG, Oct. 24.—The vision of Andrew Carnegie of peace among nations is an opportune one to recall, David Lloyd George, the war-time Premier of Great Britain, declared in an address here tonight.

Speaking in Syria Mosque to an audience of several thousand, the former Premier described the late steel magnate as a man who combined with great business ability great strength of character and great vision.

PREDICTED WAR

In 1909, he continued, Mr. Carnegie predicted that there would be a great war, and conceivably one or two more before the era of peace was reached. The first part of that prophecy, he added, has been fulfilled by a war which in terms of an earthquake disaster can be compared to a cataclysm killing more than every man, woman and child in Pennsylvania, Maryland and West Virginia.

"Are we really going to have that again?" Mr. Lloyd George asked. "The answer depends more upon two great communities than anything else—the United States and the British Empire."

Reiterating his plea for an un-

(Continued on Page 2, Column 8)

The Sensation of the Literary Season!
"BABBITT"
By Sinclair Lewis,
Author of "Main Street,"
Begins Next Sunday in
THE TIMES ILLUSTRATED MAGAZINE
Be Sure to Get This First Installment. When You've Read It, You Won't Miss the Remainder!
"Babbitt" Is the Epic of the Every-Day American and His City! IT'S A STORY YOU'LL ALWAYS REMEMBER!

Today
my special mid-week baking of the finest RAISIN Bread
At bakeries, grocery stores or from your bread salesman

# FORBES SCORED DURING HEARING

### *Intrigue and Corruption Are Charged by Witness*

### *Ex-Chief of Veterans' Body Accused of Grafting*

### *Contractors' Representative Before Investigators*

(Continued from First Page)

added, and Forbes had dinner several nights a week and every Sunday at the Mortimer apartment.

In the succeeding month, according to the witness, he and Mrs. Mortimer, Forbes and his secretary, M. L. Sweet, and two other guests spent four days at the Traymore Hotel, Atlantic City. Hospital contracts were discussed there, and later after the return to Washington, Forbes, according to the witness, said he had absolute authority in letting contracts and that there would be no question about "the Black-Thompson outfit getting some work."

Forbes had known Black for some time, Mortimer went on, but wanted to know more about Thompson. The witness added that Thompson had got into "difficulties with the government on war contracts and then was under indictment," but added that he did not know whether this was known to Forbes.

**MORTIMER PAID BILL**

In April, Forbes and Mortimer went to Philadelphia for two days, according to Mortimer, who said he paid the bill at the Ritz-Carlton for Forbes. From there they went to New York and had several parties at the apartment of a Mr. Content, a friend of the director, where Forbes was staying. Present, he said, were Forbes, Mr. and Mrs. Content, J. W. Thompson, Mrs. Mortimer and the witness. Among the guests also, he added, was Charles F. Cramer, former general counsel of the Veterans' Bureau, who committed suicide here last March after his retirement from the bureau last February at a time when the conduct of the bureau was under fire in Congress.

During the stay in New York, tours of inspection of hospital sites in New York and Connecticut were made, the witness testified. Also there were some conferences between Forbes and Thompson at which Mortimer said he was present.

After Forbes and Mrs. Mortimer had motored back to Washington, Mortimer went on, the director furnished the witness with a confidential list of sites for hospitals from Chicago to Boston. This was a substantial advantage for his company, Mortimer said, as its officers were able to inspect the sites in advance and select the one they wanted, which proved to be Northampton, Mass. Later they got copies of plans and specifications of the buildings in advance of the other contractors, the witness continued, and eventually got the contract, although their bid was $127,000 above the lowest one submitted.

**FORBES HARD UP**

Meantime, Forbes had moved to the Wardman Park Inn and Mortimer said that in conference there with Forbes the director told him he was going on a tour of inspection of hospital sites on the Pacific Coast and invited the witness and Mrs. Mortimer to accompany him. Then, according to Mortimer, Forbes stated that his wife had gone to Europe and he was "hard up."

"How much do you want?' I asked him," said Mr. Mortimer, "$5000, as the sum he named. I didn't have it, but I talked with Thompson and Black who were on the Inn veranda and arranged for it."

Soon afterward the Pacific Coast trip was started and when the party reached Chicago, Mortimer said he arranged to borrow $10,000 from Thompson. He received twenty $500 bills, he declared, and gave ten of them to Forbes in the bathroom of a suite at the Drake Hotel that night while a "party" was in progress. The witness said he asked Forbes for a note but that the latter only laughed.

Mortimer testified that he obtained the remaining $5000 to pay the expenses of the western trip and that the cost was $5400. Drinking began as soon as the party reached San Francisco, he said, telling later of "parties" at "Rough and Ready Island," near Stockton, at the home of a woman friend of the director, which, he asserted, had "a bar as long as this room" and at several other points.

**TALK OF "CLEAN-UP"**

During this trip, Mortimer went on, Forbes, at Coronado Beach, told the party he was going to be appointed Secretary of the Interior after Albert B. Fall resigned and that "we all will make a big clean-up" on contracts in connection with reclamation work. On another occasion Forbes, Mortimer stated, presented a medal with a relief of President Harding on one side, to H. F. Alexander, who had entertained the party on his new steamer Alexander on a cruise from San Francisco to Puget Sound. Mortimer declared Forbes in his presentation speech asserted that he acted on behalf of President Harding, but that as a matter of fact, the director had no authority to make the presentation and was "called" for it after his return to Washington.

The witness said on the cruise on the Alexander he and Mrs. Mortimer and Forbes had the owner's suite, which he described as consisting of "a large drawing-room, a dining-room, two bedrooms and two baths."

# ONE LITTLE KISS IS ALL HE GOT

### New Yorker, Held on Charge of Forgery, Gave Coats to Chorus Girls

NEW YORK, Oct. 24.—After Max Scheid, 42 years of age, of the Hotel Claman, Eighth avenue and Forty-third street, was arrested on complaint of Christian Kanderer, also of that hotel, that he had forged Kanderer's name to a check for $1450, detectives recovered two fur coats and a diamond ring which, Scheid admitted, he had given to two chorus girls.

"All I got out of it was one kiss," Scheid said when he was arraigned in Tombe Court before Magistrate Weil, who held him in $15,000 bail for examination.

# *Catholic School Is Destroyed in Pittsburg Fire*

[BY A. P. NIGHT WIRE]

PITTSBURG (Pa.) Oct. 24.—Fire tonight practically destroyed the Academy of Our Lady of Mercy, located in the Oakland district entailing a loss estimated at nearly $500,000.

Eighty children, students at the academy, and 150 nuns hurried from the building in fire drill formation a few minutes after the fire was discovered on the top floor of the three-story structure. None was injured.

# JUDGE LINDSEY NOT CITED FOR CONTEMPT

[BY A. P. NIGHT WIRE]

DENVER, Oct. 24. — Failure to institute contempt of court proceedings against Ben B. Lindsey, Denver's widely known juvenile court judge, marked the opening round today of what is regarded as a legal battle between the juvenile court judge and Dist.-Atty. Van Cise. Judge Lindsey had been subpoenaed to appear before a grand jury and tell what he knows of alleged illegal operations in Denver. Earlier in the week, Judge Lindsey had issued a public statement declaring he would not tell the investigating body of confidences given him by women and girls who had sought his advice. Later a subpoena was issued for him to appear. Judge Lindsey went before the jury today, but before entering the courtroom declared: "I will go to hell before I will violate the confidences of my court."

Dist.-Atty. Van Cise said today he would institute contempt proceedings against Lindsey if he believed his conduct before the grand jury warranted such action.


ARCH AID

Feet Hurt?

Under his shoes for every type of foot. When you get just what your foot requires your efficiency is increased. Flat feet are relieved in shoes.

Fitted By

LEO FEDER INC.

608 South Grand

25 Years Fitting Orthopaedic Shoes

No one smokes Melachrinos without liking them—for their quality instantly wins appreciation.

ORIGINAL MELACHRINO

"The One Cigarette Sold the World Over"


# COURT MARTIAL FOR NAVY MEN

(Continued from First Page)

court-martial are automatically barred from active service. It was said at the department that the destroyers commissioned to replace those lost in the wreck probably would be manned by new personnel.

**SAN DIEGO SURPRISED**

[EXCLUSIVE DISPATCH]

SAN DIEGO, Oct. 24.—Announcement of orders from Washington approving findings of the Board of Inquiry which delved into the mystery of the wrecking of seven destroyers and the grounding of four more on the rocks of Hondo Bay on September 8 last, and convening courts martial to try eleven officers for possible blame in connection with the disaster, were received with surprise in naval circles here today.

It had been felt that the board might include in its findings a recommendation for trial of Capt. Edward H. Watson, commander of the fit-fated squadron; Lieutenant-Commander Donald H. Hunter, commanding officer of the Delphy, which led its sister ships to disaster; Lieut. Lawrence F. Blodgett, navigating officer of the Delphy and possibly Commander William H. Morris, of Division No. 23, of which the Delphy was a part. It had not been expected that the remaining defendants would be placed in that status as well.

**WATSON ASSUMES BLAME**

Capt. Watson during the six weeks' investigation of affair conducted by Rear-Admiral William V. Pratt, Capt. George S. Day and Capt. David S. Sellers, voluntarily assumed full responsibility for the orders which sent the destroyers pitiling on the rocks. He declared that these orders had been issued by him personally to Lieutenant-Commander Hunter after long deliberation on all available facts concerning the position of the ships. He admitted that great weight had not been placed on radio compass bearings which had been received from Point Arguello Station and which were later found to have been correct.

Capt. Sellers, the only member of the Navy Board of Inquiry interviewed by a Times representative at his home on North Island, refused to make a statement concerning the findings of the board.

"It is not proper that I should comment at this time," he said. "The findings of the board were turned over to Rear-Admiral S. E. W. Kittelle two weeks ago. They now have passed through naval channels to Secretary Denby. If the findings of the board are made public, it should come either through Admiral Kittelle who ordered the convention of the board or from Secretary Denby."

# WALTON FIGHTS OUSTER CASE

(Continued from First Page)

the House completes its consideration of the remaining charges in the committee's draft of the impeachment bill.

Under this program, the trial would not commence until all charges are before the Senate.

The way for possible criminal action in connection with matters investigated by the house committee was opened today when Representative W. E. Disney, of Muskogee, chairman of the committee, announced that all evidence adduced by the committee would be submitted to the District Court grand jury in session here.

Gov. Walton broke his silence today for the first time since the impeachment proceedings formally were started, by asserting in a public statement that he would die officially as he had lived—fighting for orderly and constitutional government, honestly and fearlessly administered.

**McBEE IS ACCUSED**

The Governor charged that W. D. McBee, Speaker of the lower house, had disbursed money represented to have come from the Ku Klux Klan to pay the expenses of members of the House who gathered here to conduct an impeachment investigation of the executive on September 26, only to be dispersed by the State militia acting under the Governor's orders.

"No matter what the future holds for me," Gov. Walton concluded, "the principles of righteous government in this controversy means everything."

The statement was addressed to the "people of the visible government."

Earlier in the day a message from the Governor was read in the house asking an inquiry into rumors that a large amount of money now is on deposit in a local bank to be used in influencing the impeachment vote of the legislators.

The Governor referred to a recent newspaper article which quoted local Klan officials as saying that $250,000 "to be used in the Senate" already had reached here.

The House did not act on the executive's message.

# FIRST FROST OCCURS IN TURLOCK SECTION

[BY A. P. NIGHT WIRE]

TURLOCK, Oct. 24.—The first autumn frost of the 1923 season was experienced in this district this morning. With the exception of late melons and sweet potatoes, virtually all produce has been harvested.

**CAFE TO OPEN**

Los Angeles will boast of the largest and most pretentious boulevard cafe west of Chicago when the new Green Mill opens, November 20, date set by Morrie Rauch, president and general manager of the enterprise. It will be at Washington and National boulevards in Culver City. Lou Stepp, inventor of the tenor banjo and his twelve "Green Mill players" have signed up with the new cafe.

**GUARD FOR DISTRICT CLERK**

[BY A. P. NIGHT WIRE.]

FORT WORTH, Oct. 24.—An armed guard will be posted around the office of the United States district clerk here nightly, it was announced following an attempt Sunday night to rob the office of important papers bearing on the Federal oil investigation.

**DR. BORIS SIDIS**

[BY A. P. NIGHT WIRE]

PORTSMOUTH (N. H.) Oct. 24. Dr. Boris Sidis, internationally-known authority on psychology and psychopathology, died suddenly today at his home here. He was 56 years of age.

# WITNESSES FOR STOKES HIT

### *Testimony That Hotel Owner's Wife Was Seen With Man in Apartment Contradicted on Stand*

[BY A. P. NIGHT WIRE]

NEW YORK, Oct. 24.—Testimony of four of W. E. D. Stokes's staunchest witnesses was contradicted today by witnesses for Mrs. Helen Elwood Stokes at the retrial of the wealthy hotel owner's suit for divorce.

May Corkery, formerly secretary to Mrs. Emma Goodwin in her corset shop in the Thirty-fifth-street apartment-house where Edgar T. Wallace, principal co-respondent, lived, denied she had been present with Mrs. Goodwin when Mrs. Stokes entered the shop to use the telephone.

Mrs. Margaret Pell, who bears a striking resemblance to Mrs. Stokes, asserted she was at the Bethel, Conn., home of Thomas W. Brander manufacturer, about the time witnesses for Mr. Stokes swore they had seen his wife there with Wallace. Mrs. Pell said her name at that time was Mrs. Wynne, the name a witness for the hotel man had stated was used in introductions at Bethel. Howard Pell, her husband, a member of the New York Stock Exchange, corroborated her testimony. Both said they had never seen Mrs. Stokes at Bethel.

Henry Waugh, an employee of the Interborough Rapid Transit Company, when Wallace was an engineer for the company, denied ever having seen Mrs. Stokes at the Branders' Bethel home. He failed to find Wallace in a group photograph of a Bethel stag party in which several witnesses had picked a man as the co-respondent.

W. L. Pepperman, also an official of the Interborough, who for a time shared an apartment with Wallace, denied he had ever seen Mrs. Stokes at his Bethel summer home or at their apartment.

Wallace entered the courtroom to testify as Mrs. Stokes shortly after Clarence McCormick took the stand to deny having been in Bunceton, Mo., in 1904, with Mrs. Stokes, then Miss Elwood, and Wallace. McCormick asserted he was in Europe about the time in 1904 mentioned by witnesses for the hotel man.

# *BAVARIA WINS OVER CHANCELLOR*

### *Stresemann Declared to Have Capitulated Entirely; Socialists Wild*

[BY CABLE—EXCLUSIVE DISPATCH]

[Copyright, 1923, by the Chicago Tribune.]

BERLIN, Oct. 24.—Chancellor Stresemann's government has utterly capitulated to Bavaria, Herr Stresemann tonight at a conference with the state presidents not only failed to back Minister of Reichswehr Geesler in his quarrel with Bavaria, but consented to enter into immediate negotiations with Bavaria and othe states forming the German nation to give them charters of independence and some autonomy.

The decision of the government means a willingness to return in part to the old constitution which has been in demand in Bavaria since the adoption of the republican constitution at Weimar and may mark the breaking up of the German nation into groups of little states loosely bound together in a federation.

The Socialists were furious over the decision. Until tonight they have been demanding immediate action against Bavaria. The government has refused their demands for local autonomy.

Government circles attribute the capitulation to Communist activities in the last twenty-four hours and the Socialist negotiations with the French in the Palatinate, which hurried the state's ministers into a decision.

# *UNDERWOOD APPEALS TO THE SOUTH*

### *Democratic Candidate in Texas Speech Wants a Southerner as President*

NOCONA (Tex.) Oct. 24.—Senator Oscar W. Underwood formally opened his campaign for the Democratic Presidential nomination in Texas this afternoon.

From the platform of his train here he said:

"I have come to ask something of you. I have led the Democratic party in both houses of Congress for years. I am a Southern man, bred and born. We are approaching the time when the Democratic party must name the man to carry its banner in the next election. It has been eighty years since the South carried the banner of Democracy. It has been eighty years since the South elected a President of the United States.

"I am going to give the South a chance to select a Southern man to carry the banner of Democracy. The South must assert itself and I believe if the South asks, the great Democratic North will recognize the right for you to carry the banner yourself, or the name of Mrs. John Worthington, widow of the founders of the American Gorsedd, a secret society of Welshmen.

"If you don't think I am the man to carry this banner, send your delegation to the convention pledged for another Southern man, but let him be a Southern man."

# LUNCHEON GIVEN TO MRS. L. B. GOLDSMITH

### LOS ANGELES CLUB HEAD SPEAKS TO WOMEN IN PORTLAND

[EXCLUSIVE DISPATCH]

PORTLAND (Or.) Oct. 24.—Portland club women, members of the City Federation of Women's Organizations, joined in a tribute to Mrs. Lillian Burkhart Goldsmith of Los Angeles, president of the City Philanthrophy Club of that city, at a big luncheon here today. Mrs. Goldsmith brought a message for the encouragement for continued effort in welfare work by the women's organizations of the Pacific Coast.

With couplet and verse sentences from the sages, stories and incidents of personal experience, Mrs. Goldsmith, who is gifted as a public speaker and who has personal charm, held the closest attention of her large audience. The occasion was heightened by songs by Mrs. Allen Emery of Los Angeles, who is visiting in Portland. Out-of-town guests who spoke briefly included Mrs. E. B. Dudden, chairman of the art department of the Seattle Federation of Women's Clubs.

# OAKLAND MAN DIES OF INJURIES BY AUTO

[BY A. P. NIGHT WIRE]

OAKLAND, Oct. 24.—Joseph Mesbit, 69 years of age, president of the Heavy Hardware and Iron Company of Oakland, a prominent Oakland industrial leader, was struck today by an automobile driven by S. H. Singh and died at the Merritt Hospital. The accident occurred in front of Mesbit's factory as he was about to enter his automobile. The police announced that no charge would be brought against Singh until after the Coroner's inquest.

# WOMAN JURY FREES MAN IN CHILD DEATH

[BY A. P. NIGHT WIRE]

SAN FRANCISCO, Oct. 24.—A jury of twelve women, which has been hearing the trial of Joseph Lucia for manslaughter, in connection with the death of Ernest Parritt, 3 years of age, whom he ran down with his automobile and killed, returned a verdict of not guilty late today after an hour and ten minutes' deliberation.

# GERMAN REVOLT FACES DISASTER

(Continued from First Page)

nem of the reactionaries' defense, and the evident haphazard plans of a poorly organized party, itself rent with internal dissensions, in a prematurely launched movement, make it appear doomed, unless a change of attitude occurs on the part of the troops of occupation, which is not likely.

**MATTHES IN FLIGHT**

With Joseph Matthes, a member of the Separatists directory for a Rhineland republic, in flight from the chosen capital after that city declined with more than thanks the honor thrust upon it, Coblenz tonight is the etheral capital of a phantom state.

Duren, Trier, Duisburg and Mulheim are the only cities of any importance in the hands of the Separatists this evening, but they are also remaining in nominal control of Wiesbaden and Bonn, both of which are under martial law, with the French troops keeping order.

Calm has been restored at Aix la-Chapelle with the Separatists thoroughly whipped in the cradle of their movement. The intervention of French troops at Coblenz and Mayence proved the salvation of the lives of the local leaders in the attempt to install a republic.

At Viersen, a city of 30,000 inhabitants in the vicinity of Muenchen-Gladbach, the Separatists hold the City Hall. In many cases the occupation of the City Halls is proving useless, as the occupants are unable to organize local governments, and the cities are floundering helplessly without effective heads, lack of cohesion, recognized authority and communication with the nominal capital, Duren.

**MARCH ON DUESSELDORF**

[BY CABLE AND ASSOCIATED PRESS]

BRUSSELS, Oct. 24.—Four thousand Separatists from Crefeld are marching on Duesseldorf, which they hope to occupy tonight, says Le Bedr.

Crefeld fell into the hands of the Separatists this afternoon. They disarmed the police and issued strict orders against disturbances. The orders declared that anyone shewing himself at a window would be shot.

Mounted Separatists are policing the city.

The Separatists compelled the newspapers to stop publication. The oberburgomaster of Crefeld surrendered to the Rhinelanders.

The Belgian authorities have arrested 255 armed Communists at Muenchen-Gladbach.

Rhinelanders from Duisburg are marching on Hamborn, a great Communist center.

**POLICE HOLD HAMBURG**

[BY CABLE—EXCLUSIVE DISPATCH.]

HAMBURG, Oct. 24.—After more than thirty hours of fighting against Communists, Hamburg again is in the hands of the police.

At 6 o'clock this morning, the police landed attacks against the last of the Communists' fortified strongholds, close to the Barmbeck railway station. Two armored cars covered the advance of the police who were protected by steel helmets and who were armed with hand grenades.

By 11 o'clock the police held only one last stronghold at the Vogelweide which they had fortified by tearing up paving stones from the streets. The police called reinforcements from the warships when they found themselves too lightly armed to take the position. At 11 o'clock a patrol of marines with heavy machine guns arrived.

They bombarded the place for ten minutes and then the police stormed in. Sixteen prisoners were captured, among them several women of whom one, a 17-year-old girl, fired on the police. The greater part of the Communists escaped over the roofs of the surrounding houses, being pursued by the police.

Only at Schinsbeck, six miles south, is there real trouble, and there a few hundred Communists are gathering. The police will take action against them immediately.

# *LLOYD GEORGE LAUDS CARNEGIE*

(Continued from First Page)

derstanding between the two great English-speaking commonwealths for a rational peace in a world where fear, jealousies and national hatreds are at work, he urged the adoption of a spirit of conciliation in the words of the late Sir Henry Campbell Bannerman, who, as Prime Minister of Great Britain when the Boer War was concluded, said:

"Do right and you can trust the consequences."

There are many commissions and committees being formed in working out a peace in Europe at this time, Mr. Lloyd George declared, but "let's have a committee of mercy in the world."

**RECEIVES WELSH GREETING**

A true Welsh greeting was given Lloyd George on his arrival here today to be the guest of the city. Welsh organizations were out in force to meet the distinguished visitor at the station and to escort him on a ride of several miles through streets lined deep with residents, among whom groups of school children were conspicuous.

The reception committee included Secretary Davis, of the Department of Labor at Washington, who is identified with Welsh activities, and will accompany Mr. Lloyd-George to Washington. During his stay here, the former Premier was a guest of the home of Mrs. John Worthington, widow of the founders of the American Gorsedd, a secret society of Welshmen.

Upon the arrival at the home he was made an honorary member of the organization at a formal ceremony held behind closed doors.

During the afternoon Mr. Lloyd-George rested and at 6 o'clock was the guest at a Welsh dinner before addressing a mass meeting at Syria Mosque. Leaving here at midnight, he is due in Washington tomorrow morning for a three-days' visit.

# *FILIPINOS WAGE WAR TO FINISH*

### *Quezon Says Fight for Independence Will be Carried On*

[BY CABLE AND ASSOCIATED PRESS]

MANILA, Oct. 24.—Leading legislators today declared the war is on to a finish to obtain independence for the Philippines and the removal of Gov.-Gen. Leonard Wood and his replacement by a Filipino.

Manuel Yuezon, President of the Senate, issued a long statement wherein he reiterated virtually everything that has previously been said relative to the causes of the split between the Filipinos and the Governor-General.

The Quezon statement emphasized that the Filipinos are after immediate and complete independence, that nothing else will satisfy them and that pending achievement of this freedom they want a Filipino to direct their affairs. The statement complains that "Wood surrounds himself with a military staff with no responsibility to the Filipinos."

Mr. Quezon says he is confident Congress will back up the Filipinos.

It was learned today that the bill providing for remittance of all penalties for nonpayment of land taxes, which was vetoed by Gov.-Gen. Wood last spring, will be reintroduced in the Legislature and an effort made to pass it over the Governor-General's veto as a means of testing his veto power. It was over this bill that most of the difference of opinion hinged which led up to an open breach between Gov.-Gen. Wood and the Legislature.

**ELKS TO ENTERTAIN LEGION**

[LOCAL CORRESPONDENCE.]

HUNTINGTON PARK, Oct. 24. The Elks have arranged for a social session to be held at the American Legion Hall Friday evening of this week, at which time they will have as their guests the members of the Legion and the families of both organizations.


EVERY MORNING IN THE YEAR Los Angeles Times DAILY SUNDAY

90c per Month DELIVERED BY CARRIER

The Times Building, First and Broadway. Single Copies, Daily, 5 Cents; Sunday, 10 Cents.

By Mail, in Postal Zones 1 to 4, including California, Arizona, Nevada, Utah, $12.50; Monthly, $1.05. In Zone 5, including Colorado, Idaho, Montana, Oregon, Washington Yearly, $15.00; Monthly, $1.30. In Zones 6, 7 and 8, United States, Canada and Mexico, Yearly, $18.00; Monthly, $1.50. POSTAGE PREPAID.

Entered as second-class matter, Dec. 4, 1903, at the Postoffice at Los Angeles, Cal., under the Act of March 3, 1879.

THURSDAY MORNING, OCTOBER 25, 1923. VOL. XLII.


# GERMANS MAKE ANOTHER PLEA

(Continued from First Page)

vited into the conference? It is more than likely. The Harvey speech in London last night delivered so soon after the Ambassador's extended visit to Washington is regarded as authoritative. The United States will not claim a seat uninvited. The Ambassador made that clear and the fact was emphasized in high quarters here in Washington today.

Neither will this government go into any international conference which it has reason to suspect has even as a subordinate motive, the bringing of pressure to bear on this country to alter its existing policy relating to the debts which European nations owe to the United States Treasury.

America will go in, on invitation, to present and explain in detail the Hughes proposal; may help to accept extensions of it; to put her advice and friendly, dispassionate services at the disposal of the Allies, but not to claim a place on whatever commission or body may be set up in Germany—merely to indicate her willingness that individual Americans may be selected thereon if their services are needed.

**TO KEEP OUT OF SQUABBLES**

This government is determined that it is not to be drawn into assuming any authority that might eventually embarrass it in dealing with the war debt question. It is insistent that the one question to be considered now is the reparations question, for that is sufficiently complex in itself, without having the war debt question added to it. That this attitude is well understood abroad is indicated by Gen. Smuts's warning against "excessive generosity" in the remission of inter-Allied war debts.

Washington's eyes are turned toward Paris. From France it is believed must come the initiative for the participation by the United States in any reconsideration of German reparations. Although France may be the master of the Ruhr, a dismembered Germany will be of little benefit to her in the matter of collecting the money owed to her.

It is a coincidence that David Lloyd George, the war Premier of Great Britain, now an unofficial person, comes to Washington tomorrow. A member of the present opposition party, he is in no position to act as a medium of communication between this and the British government. He is in a position, however, to communicate the impressions which he receives at Washington this week to the eager ears of a public not confined entirely within the British Isles. What those impressions will be can only be surmised, but Mr. Lloyd George's advocacy of the Hughes plan recently indicates the condition of his mind.

**HARVEY APPROVED**

Unqualified indorsement was given by the Coolidge administration today to the London speech of Ambassador Harvey, in which he renewed the offer of the Hughes plan for settling the reparations question, asserted the willingness of President Coolidge to co-operate in a feasible scheme for aiding Europe and chided European debtor nations for the maintenance of large armies.

Commenting upon the Ambassador's address, a high administration spokesman characterized as "a virtual explication" of the policies of President Coolidge, pointed out that they were the same as those of the late President Harding.

The language used with reference to the maintenance of armies was even more pointed than that employed by Ambassador Harvey.

The American people, it was declared, [illegible] government is going to [illegible] ments abroad spend [illegible] armament at our expense. Americans people will not stand for [illegible] and European statesmen "barking up the wrong tree" if they think it can be done.

The government of the United States, it was declared, has maintained an attitude of willingness to be helpful, but it is "utterly futile" to talk of policies which involve any policy of cancellation of debts to the United States. Neither the President nor Secretary of State, nor any one in Congress can deal with such a question as it was declared, and neither Congress nor among the people at large is there any sentiment for cancellation.

# NEW HUNT FOR SCHICK'S BO[illegible]

(Continued from First Page)

men fighting on the [illegible] February 7 last, the last [illegible] was seen in San Diego. [illegible] of two men in angry [illegible] sounds of scuffling, [illegible] niture, of a heavy thud and [illegible] silence, is regarded by [illegible] as one of the most important [illegible] tors in the case. It was told [illegible] Mrs. Nichols and her sister, [illegible] Gilchrist, who live in the same house.

Sheriff Byers said: "We [illegible] everything to make a [illegible] case except the body, and we believe we can find that."

Dist.-Atty. Chester Kempton, his assistant, Guy Sallack, and Mrs. Schick has amplified her confession of forging power of [illegible] ney to her husband's estate, which she involves Clark and Clark. They said she is [illegible] ually remembering new details criminating the Clarks in the [illegible] and the probable murder of [illegible] Receipts for registered mail in a trash heap near the Henderson Park house where the [illegible] resided, are proving of considerable importance. These were found by a Times reporter, and believed by investigators to [illegible] sent the receipts for Clark's personal correspondence and documents valuable to him, sent by him to relatives. A [illegible] but not Clark's, was used.

Clark's past life is being thoroughly checked. His real [illegible] is said to be Henderson, [illegible] son according to information [illegible] been in the West about twenty years, having married a woman in Los Angeles in 1898 under the name. She divorced him, it is said, and he married again in 1903 under his own name. This [illegible] was divorced by the second [illegible] in 1908. The present Mrs. Henderson, or Clark, was a cabaret entertainer in Los Angeles at the time McKee's new Winter Garden was married to Henderson [illegible] fourteen years ago.

Henderson has a son [illegible] years of age, whose whereabouts is not known. The son, it is assumed, was by the first wife.

Many names given the police in connection with the case, including rattlesnake in various parts of the country [illegible], pilot, red-ogre, rattler, copper belly, and in the south cotton-mouth and moccasin.


Wiley B. Allen Co.

50th Anniversary Sale

Commemorating A Half Century of Service

Among other Anniversary Specials for this week we offer a few more New Pianos at

$268.00

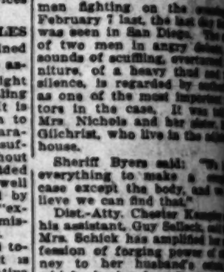

They are guaranteed by us and a factory we have dealt with for 17 years. Mahogany or walnut cases. A tone and action that will please your teacher and inspire your little girl to "practice to play."

Ask to see brand new players at $664 that sell over $1000 regularly. Grand reproducing pianos more than $600 under former price—[illegible] dozens of them, $95.00 up, etc.

*Your Own Terms Within Reason*

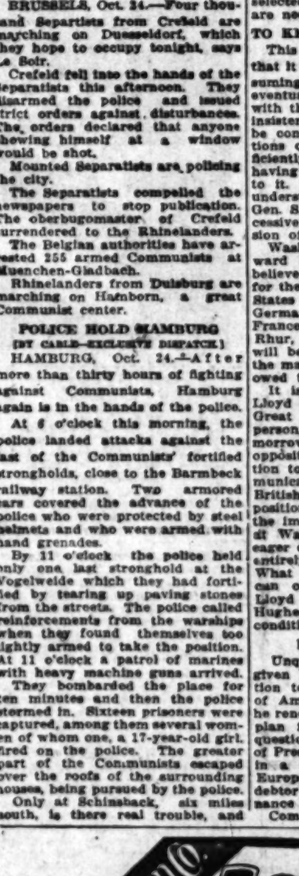

Wiley B. Allen Co.

416 So. Broadway

This Historical Anniversary Salesgroup has stores in San Francisco, Los Angeles, Portland, Oakland, Fresno, San Jose, San Diego and Sacramento.

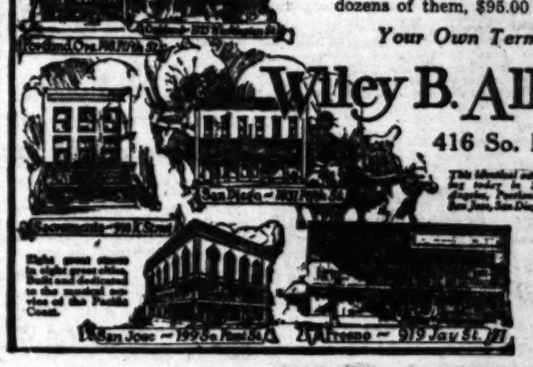

San Jose — 199 So. First St. Fresno — 919 Jay St.

At the opening of this sale [illegible] prices will prevail on our entire line of instruments.

les Times
DAILY SUNDAY
First and Broadway, Single Copies, Daily, 5 Cents; Sunday, 10 Cents.
California, Arizona, Nevada, Utah, Wyoming, Colorado, Idaho, Montana, New Mexico, Texas, Oklahoma, in Zones 6, 7 and 8, Daily, $1.50. Sunday, $1.50. POSTAGE PREPAID.
ed at the Postoffice at Los Angeles, Cal., March 3, 1879.
25, 1923. VOL. XLII. NO. 208.

dor's address, a high administration spokesman characterized it as "a virtual explication" of the policies of President Coolidge, and pointed out that they were the same as those of the late President Harding.

The language used with reference to the maintenance of large armies was even more emphatic than that employed by Ambassador Harvey.

The American people have an notion, it was declared, that this government is going to let governments abroad spend huge sums for armament at our expense. The American people will not stand it, and European statesmen are "barking up the wrong tree" if they think it can be done.

The government of the United States, it was declared, has always maintained an attitude of desiring to be helpful, but it is "perfectly futile" to talk of solutions which involve any policy of cancellation of debts to the United States. Neither the President nor the Secretary of State, but only Congress can deal with such matters, it was declared, and neither in Congress nor among the people at large is there any sentiment for cancellation.

## NEW HUNT FOR SCHICK'S BODY

(Continued from First Page)

men fighting on the evening of February 7 last, the last day Schick was seen in San Diego. The story of two men in angry debate, the sounds of scuffling, overturned furniture, of a heavy thud and then silence, is regarded by authorities as one of the most important factors in the case. It was told to Mrs. Nichols and her sister, Mrs. Gilchrist, who live in the adjoining house.

Sheriff Byers said: "We have everything to make a complete case except the body, and we believe we can find that."

Dist.-Atty. Chester Kempley and his assistant, Guy Sellers, said that Mrs. Schick has amplified her confession of forging power of attorney to her husband's estate, in which she involves Clark and Miss Clark. They said she is continually remembering new details incriminating the Clarks in forgery and the probable murder of Schick. Receipts for registered mail, found in a trash heap near the Kenton Park house where the Schicks resided, are a proving of considerable importance. These receipts, found by a Times reporter, are believed by investigators to represent the receipts for Clark's personal correspondence and documents valuable to the case, sent by him to relatives. A signature, but not Clark's, was used.

Clark's past life in being thoroughly checked. His real name is said to be Henderson. He is son according to information, has been in the West about twenty years, having married a woman in Los Angeles in 1898 under his real name. She divorced him, it is said, and he married again in San Jose under his own name in 1904, and was divorced by the second wife in 1908. The present Mrs. Henderson, or Clark, was a cabaret entertainer in Los Angeles at the old McKee's, now Winter Garden, and was married to Henderson about fourteen years ago.

Henderson has a son about 18 years of age, whose whereabouts is not known. The son, it is presumed, was by the first wife.

Many names given the copperhead snake in various parts of the country are, pilot, red-eye, red adder, copper belly; and in the South cotton-mouth and moccasin.

HEADQUARTERS FOR OVERCOATS

Young Men Who Meet the Public

are well aware of the added poise that comes from knowing they are well turned out. It has been Harris & Frank's good fortune to clothe hundreds of progressive young men, who wanted style and quality at a reasonable price. This is one of the ways that we have made famous our three prices—

$35 $40 $45

An Unusually Good Selection of Smart Business Suits and Overcoats

Harris & Frank

STEIN-BLOCH SMART CLOTHES

437-443 Spring—North of Fifth

Edwin Clapp Shoes Women's Sports Coats

versary Sale
Century of Service

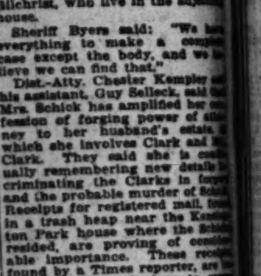

$268.00

nteed by us and a factory we have 17 years. Mahogany or walnut and action that will please your spire your little girl to "learn

d new players at $664 that sell for ularly. Grand reproducing pianos under former price—used pianos $95.00 up, etc.

n Terms Within Reason

Allen Co.

6 So. Broadway

At the expiration of this sale, prices will revail on our entire line of instruments.

You'll get a "real kick" out of any dinner if you're wearing a Tuxedo from

Jack Bean's Full Dress & Tuxedo Shop

308-309 LOEW'S STATE BLDG. LOS ANGELES

Pants to Match Your Coat and Vest

Any Pattern Perfectly Tailored

Bring or Mail Vest or Sample.

MATCH PANTS COMPANY

Room 515 Consolidated Bldg.

607 S. Hill St., Los Angeles, Cal. Opp. Pershing Square Phone 828478.



## TEAPOT DOME ACT DEFENDED

*Fall Tells of Connection With Sinclair Oil*

*Says Lease Announcement Was Up to President*

*Denies Responsibility for Draining Reserve*

[BY A. P. NIGHT WIRE]

WASHINGTON, Oct. 24.—Testifying today at the Senate Public Lands Committee's investigation of the leasing of the Teapot Dome, (Wyo.) naval oil reserve to the Sinclair interests, former Secretary Fall of the Interior Department told of his business relations with Sinclair since his resignation from the Cabinet last spring. The Teapot Dome contract, which has been sharply criticised in some quarters, was negotiated for the government by Mr. Fall and Secretary Denby of the Navy Department.

About the time of his retirement from government service, Mr. Fall said, Mr. Sinclair consulted with him regarding a contract for oil development in Chita. In that connection, he added, he made a trip to London for conferences on the subject. For his services, the committee was told, he received no compensation, although he was paid $10,000 for expenses.

**LEFT SINCLAIR**

Since his return from London, Mr. Fall said, he has had no business relations with Mr. Sinclair. Replying to questions of committee members, he said he also advised E. L. Doheny of the Pan-American Oil Company regarding business matters, but had received no compensation.

Declaring he intended to "capitalize as well as I can my ability during the remaining years of life," Mr. Fall continued:

"I will accept employment from Mr. Sinclair, Mr. Doheny or anyone else as I see fit. I expect to form a connection with one of the oil interests named, or with a coal interest, a transportation interest or a syndicate interested in railroads in this country. Offers have been made me by such interests, but none has been accepted."

When Senator Walsh, Democrat, Montana, criticised Mr. Fall for withholding for two weeks public announcement of the signing, April 7, 1922, of the Teapot Dome contract, during which time, the Senator declared, Sinclair stocks were dealt in on the New York exchange to the extent of $30,000,000, the former secretary insisted on making a statement:

**NO APOLOGY**

"I am aware that my reticence in this matter may have justified some criticism," he declared, "but I have no apology to make. I considered the lease a part of the military policy of this government and left it to the President or the Secretary of the Navy to make any announcement they thought proper.

"Having in mind the disarmament treaties, I was of the opinion that by having fuel oil in storage ready for emergency use by the Navy, particularly by having a supply properly protected in Hawaii, the efficiency of the Navy on the Pacific would be more than doubled. I think the President had something of the same idea. I will venture to say without fear of successful contradiction, that as a result of what was done the efficiency of our Pacific Fleet today is more than doubled."

Reviewing his dealings with Mr. Sinclair regarding the Chita development program, Mr. Fall said the oil magnate had informed him he wished his advice, and had asked him if he would like to make a trip to Japan. Last May, two months after his retirement from the Cabinet, he said he received a telegram from Sinclair to come to New York prepared to go to Europe. Before he could reach New York, Sinclair had started for London, he added, leaving for his examination a package of papers, with the request to proceed at once to London for a conference. The papers, which included two telegrams from agents of the Russian government, indicated, Mr. Fall declared, that the conference would consider the prospect of a vastly larger oil development in Russia than the Chita proposition.

**TELLS OF CONFERENCE**

When he reached London, Mr. Fall continued, he went into conference with presidents of two important banks, the attorney and president of a large American oil company, which he identified as one having a contract with the Russian government, Sinclair, and his attorney. The Russian government had taken steps, the committee was told, to interest the bankers and the Sinclair Oil Company in handling the oil development program of the Russian soviet government.

Mr. Fall declared he advised that under no circumstances should an American company take possession of any oil properties in Russia or attempt to develop them unless guaranteed by the Russian government in the contract that it would settle the claims of all foreign companies which contended that their property had been confiscated. The conferences were attended, he said, by the Russian Minister of Foreign Affairs and the chairman of the Russian concessions committee, but resulted in the collapse of negotiations through the refusal of the Russians to agree to the conditions insisted upon by the Americans.

Had the contract been concluded, he said, Sinclair would have been placed in charge of the operations, with a one-sixth interest in the enterprise.

Against his advice, Sinclair signed with the Chita government, Mr. Fall asserted, which was known as the Sakhalin contract, which contained a clause providing for its cancellation in the event the Chita government was not recognized by the United States within five years. This condition he opposed, Mr. Fall explained, because, in his judgment, it would have been contended, in the event of recognition, that Sinclair had influenced the United States government in the matter.

**NO JAPAN TRIP**

Mr. Fall said he had not made a trip to Japan for Mr. Sinclair, his business dealings with the latter terminating after the London conference.

Turning to the development of Teapot Dome, the former head of the Interior Department said that practically all the leases for the wells which drained Teapot Dome had been made prior to the time he became Secretary of the Interior. At this juncture Senator Walsh read from the records of the Interior Department to show that the seven leases in question were signed between February 16, 1921, and March 15, 1922.

Mr. Fall, however, insisted that while the leases were dated subsequent to the time he took office he had merely concluded the final acceptance of the bids advertised for and received by his predecessors in office. While not wanting to criticise his predecessors for negotiating leases under which wells had been drilled which had drained the Teapot Dome reserve, Mr. Fall said that had he been Secretary of the Interior with the knowledge he obtained after the California naval reserve experiments of drilling offset wells, that he would not have permitted wells to have been located anywhere upon government property near Teapot Dome.

## HIGHBALL CHAMPION BACK HOME GRIEVING

**FOREIGN LIQUOR SHIPPED IN NOT FIT FOR USE, SAYS HOSPITAL DIRECTOR**

NEW YORK, Oct. 24.—Gilbert H. Heublin, professor emeritus of the lost art of making American cocktails, now a director of the Hartford Hospital, is back in the country filled with gloom, which, he declared, is much better for the system than the liquor now imported from England and Scotland.

As to cocktails, he said they could no more be fabricated here with the bind of stuff procurable from abroad and at home, and as a nonalcoholic cocktail was a paradox, it was absurd trying to mix one for Col. Bryan.

But he felt confident that if he had the prewar material for cocktails and they would let him make them and sell them here they would have to call out the militia to keep back the multitudes. But he feared that cocktails had vanished forever.

## HUNT RATTLESNAKES ON PINCHOT'S FARM

[EXCLUSIVE DISPATCH]

MIDDLETOWN (N. Y.) Oct. 24. Richard W. Thorne of East Orange, N. J., and A. L. Gilliam of New York, noted rattlesnake hunters, have been in Pike county, Pennsylvania, catching rattlers. Both are members of the Reptile Study Society of America. Gilliam is chief huntsman for the society and Thorne is commissioner for the society in New Jersey. Most of the hunting is done in the vicinity of Gov. Pinchot's farm.

## MASONIC BODY WILL CONVENE

*Service Association Maps School Program*

*Institution in Japan Will be Benefited*

*Thirty-five States Promise Aid to Undertaking*

[EXCLUSIVE DISPATCH]

WASHINGTON, Oct. 24.—The fifth annual meeting of the Masonic Service Association of the United States, an organization having for one of its purposes the promotion of an educational program, will be held at the Raleigh Hotel for two days beginning next Monday morning.

Andrew L. Randell, Past Grand Master of Texas, is the executive secretary of the association which has recently moved its headquarters to this city from Cedar Rapids, Iowa. Dr. Joseph Fort Newton of New York, who recently addressed the citizenship conference in Washington is educational director of the association.

There are thirty-five States holding membership in the Masonic Service Association. These are Arizona, Arkansas, California, Connecticut, Delaware, District of Columbia, Iowa, Louisiana, Maine, Maryland, Massachusetts, Michigan, Minnesota, Mississippi, Missouri, Montana, Nebraska, Nevada, New Hampshire, New Jersey, New Mexico, New York, North Carolina, North Dakota, Oklahoma, Oregon, Pennsylvania, Philippine Islands, Rhode Island, South Carolina, South Dakota, Texas, Tennessee, Utah and Wyoming.

**ACTS IN DISASTER**

One of the purposes of the association is to function in the name of American Free Masonry in time of disaster or serious crisis, said Mr. Randell, who has been directing the work for the last two years.

"At present," Mr. Randell continued, "we are raising a fund in the name of the Free Masons of the United States for the re-establishing of the American school in Japan, the aggregate sum of which already subscribed amounts to something like $50,000. This money will be expended in the name of American Freemasonry under the direction of E. W. Frazar, representative of the Masonic Service Association of the United States in Japan."

The money for the American school in Japan, Mr. Randell said, is being subscribed on a basis of 5 cents per capita from the various jurisdictions. As fast as remittances are received at the Washington office of the association they will be forwarded to Mr. Frazar.

**EXPANSIVE PROGRAM**

The educational program sponsored by the Masonic fraternity through the association includes a series of bulletins covering such subjects as the public free school system as a means for giving the child an equal opportunity for securing an education, equality before the law, the dignity of labor, more adequate pay for teachers and a higher standard of education.

In addition to these subjects there are many other bulletins sent out monthly to each of the subordinate lodges in the thirty-five States affiliated with the association. These bulletins are intended for Masons exclusively, but are in printed form and contain valuable information to the public.

## *Texas Klan Day at Fair Draws Out Thousands*

[BY A. P. NIGHT WIRE]

DALLAS (Tex.) Oct. 24 — Klan day at the State Fair of Texas today drew more than 200,000 persons, according to Fair Secretary Stratton and tonight more visitors were pouring through the gates to the vast grounds where a public initiation was planned.

Upward of 30,000 Klansmen from all parts of the Southwest and some from almost every realm arrived on special trains this morning, the general chairman of Dallas Klan reported.

Altogether twenty-one special trains of Klansmen arrived before noon, while other Knights reached the city overland by automobile.

## STEAMER SINKING IN STORM

*Boston Line Vessel Springs Leak Off Florida Coast With Twenty-Four Passengers Aboard*

[BY A. P. NIGHT WIRE]

JACKSONVILLE (Fla.) Oct. 24.—The Boston and Gloucester steamer Mascotte is sinking in four fathoms of water in Cape Canaveral, off the West Coast of Florida, after having sprung a leak about 10:30 o'clock this morning, according to a telephone message from the United States Coast Guard station at Cape Canaveral.

The Coast Guard cutter Yamacraw of Savannah, Ga., is rushing to the steamer's assistance, according to information at the Coast Guard station and was expected to reach her about midnight. So far as is known no lives have been lost and it is expected that the steamer can be kept afloat until the Yamacraw arrives.

A dispatch from Daytona said the Mascotte had twenty-four passengers aboard. The point of origin of the ship has not been learned. Efforts to communicate with the Capt Canaveral lighthouse were unavailing.

The Mascotte is a combination freight and passenger steamer.

**STORM LETS UP**

[EXCLUSIVE DISPATCH]

NEW YORK, Oct. 24.—New York and New Jersey Coast cities and towns continued until this afternoon in the grip of one of the worst storms seen in the North Atlantic section for many months. Many persons have been killed and injured, the exact number not yet being known, property worth many thousands of dollars has been destroyed and shipping has been placed in peril, while washouts were reported along many railroads. The worst damage was reported from the New Jersey coast resorts and the outlying districts of Brooklyn.

The rain ceased and the sun broke through the clouds late in the afternoon. In the city proper many automobile accidents were occasioned by the storm, and despite the efforts of traffic police to force usually slow driving, much skidding and consequent wrecks were reported.

**SEA WALLS WEAKEN**

Latest reports indicate that some of the sea walls within the confines of the city have been weakened, portions of outlying roadways washed away and low lands flooded. A six-foot wooden fence surrounding the American Manufacturing Company's plant, at the corner of Franklin and Milton streets, Brooklyn, was blown over today as Mrs. Sadie Coffey, of 61 Franklin street, was passing. She was pinned to the sidewalk. Her screams attracted workmen bound for the factory and after the fence was lifted off her she was found to be seriously cut on the head and to have suffered a fractured right leg. She refused to go to a hospital and was taken home.

Those aboard the Ambrose lightship reported that several vessels, including inbound liners, with passengers aboard, had been compelled to again turn seaward and ride into the storm just out of sight of land. Several of the vessels were badly battered by the smashing seas, suffering minor damages. The steamship Maracaibo, from La Guaira, had her forward rail stove in when slapped by a wave of extraordinary height.

Ten ships had crawled into quarantine by 10 o'clock this morning, all of them somewhat damaged. Others came in this afternoon.

50 GOOD CIGARETTES 10¢

GENUINE "BULL" DURHAM TOBACCO

Sure Relief FOR INDIGESTION

6 BELL-ANS Hot water Sure Relief

BELL-ANS

25¢ or 75¢ Packages Everywhere

The BIRKEL Company

Consider Every Angle—

THE purchase of a piano should involve a careful consideration of values, the purchaser's requirements and the amount to be invested. The only way to select the instrument best suited to your own needs is to have a wide range of choice—pianos in all price classes, of various sizes and finishes.

At the Birkel Company you will find every conceivable type of piano in sizes to fit all space restrictions, and prices to fit any income, in finishes to harmonize with any furnishings and in quality to suit every taste.

We are exclusive agents for—

Steinway, Weber, Kurtzmann, Steck, Steinert, Krakauer, Laffargue, Haines & Co., Brinkerhoff

PIANOS

The Duo-Art Reproducing Piano *in the* Steinway — Weber — Steck — Wheelock & Stroud

*Terms to suit your convenience.*

The BIRKEL COMPANY 446-448 Broadway *The* Steinway House

Exclusive Agents for The STEINWAY Piano and The DUO-ART Reproducing Piano

To Discerning Women

Watch the Owl salesperson when you buy that next toothbrush. Note that he carefully refrains from touching the bristles with his hands! Women have learned to like the Owl's standards of cleanliness.

The Owl Drug Co

45 Stores in 20 Cities

A National Institution Thirty Years Old

Poor Sight

YOUR EYES EXAMINED GLASSES COMPLETE $2.90

¶ An *examination of your eyes*, a *pair* of *spherical glasses*, in a *frame, complete* for $2.90. One week only.

¶ *Gold or shell frames, tories, fancy shapes* and *double vision glasses* correspondingly *low*.

¶ *So many* people think *as soon as* their *eyes trouble* them it is a sign that they *WILL HAVE TO WEAR GLASSES;* this is not so. *Many* are *wearing glasses* that *never did need them* or never did *fit them*.

¶ If it is *good, careful, painstaking, conscientious work* you want, *I'll give it to you*. It's the *only kind* that *counts* and *it lasts*. We are living in an age of *specialism*—when the *best* is *called by competition*.

¶ I always *try* to be *reasonable* in my charges. No "drops" used. Some of your neighbors are wearing glasses I fitted.

C. N. HOPKINS, M.D.

Eye, Ear, Nose and Throat Specialist

Suite 201-203-205 Laughlin Bldg.

315 South Broadway

Hours: 9 to 4

Let Lyon Guard Your Goods

More Than Satisfied

A customer writes he is "more than satisfied with Lyon moving service—nothing broken, damaged or even marred." You, too, will be "more than satisfied" with Lyon moving.

Beacon 0513

LYON FIREPROOF STORAGE CO.

1950 So. Vermont

BRIDGE WORK $4 $4

We Specialize in Bridge Work

Including your choice of any material with 22-k. Gold Crowns, Porcelain, Nonbreakable Facings, Inlays, Crowns or Pearl Attachment.

Full Set of Teeth ..... $7.00
Gold Crowns, 22-k ..... 4.00
Porcelain Crowns ..... 4.00
Fillings, as low as ..... 1.00
Pyorrhea Treatment, per tooth ..... 2.00

All Work Guaranteed
No charge for X-Ray Pictures or (Paleless) Extraction with other work.

DR. BAKER Examination Free
Rooms 201-4 536 S. Broadway
Hours, 8:30 to 6. Phone 826014.

One of the best known Dentists in Los Angeles

All operations without pain. Free examinations and advice.

Special attention to pain less extraction of teeth.

Minimum Prices

GOLD CROWNS ..... $ 3.00
PORCELAIN CROWNS ..... 3.00
BRIDGE WORK ..... 3.00
SET OF TEETH ..... 10.00

DR. CARR, Dentist

339-41 G. T. Johnson Building

Broadway at Fourth

Hours, 9 to 5:30. Phone 61355.

Sunday and Evening Appointments

WATCHES REPAIRED $1

To add to our fast growing list of satisfied customers we will repair only any American watch for $1.00 and charge wholesale for material used and guarantee its time keeping for 2 years.

REINGOLD'S

521 So. Spring St.

AUCTION

TODAY, OCTOBER 25TH, 10 A.M.

1425-27 W. 24th St.

West Adams car to Vermont

Household goods, bedroom, dining-room and living-room furniture; good assortment of medium grade second-hand furniture of all descriptions. Nice collection of rugs, various sizes; 20 pieces of bedroom furniture, dressers, chiffoniers and Vanities, all new and to be sold on Thursday, 10 A.M. LIBERTY AUCTION COMMISSION CO., J. G. Reading, Auctioneer. Beacon 2053.

# FASCISTI MOVE GRIPS RUMANIA

### *Army's Firm Stand Leaves Cabinet Powerless*

### *Bratiano Ministry Fearful of Causing Coup*

### *Seeks Support of Soldiers With More Pay*

[BY CABLE—EXCLUSIVE DISPATCH]

PARIS, Oct. 24.—The Tribuna has obtained the first authentic expose of the situation in Rumania since the recent Fascisti plot to assassinate the ministers was detected. The Tribuna's information came by special courier from Bucharest in a document smuggled past the frontier.

BUCHAREST, Oct. 19 (Delayed.) The Fascist movement in Rumania is taking on a serious aspect, despite the determined efforts of the government to smash it. The strength of Fascism lies solidly implanted in the army, and the Bratiano Cabinet does not dare take violent measures, fearing to arouse the soldiers to a military coup d'etat.

The highest officers of the army are among the adherents of Fascism, and the entire Seventh Corps, garrisoned in Transylvania, including the staff, is reported to be supporting the movement.

**GROUPS DIVIDED**

Since the failure of the student group of Fascists to carry out the assassinations and the resulting discovery of the widespread character of the movement through confessions by the youthful plotters, the army has broken off all relations with the civilian Fascisti.

The movement thus is taking on the character of the Spanish army juntas which developed into the coup d'etat in Spain.

Col. Holban, commander of the Second Corps, alleged to be one of the plotters of the coup which was attempted on September 20, has been relieved of his command and ordered abroad on "special mission" to take him away from Rumania. Col. Holban has flatly refused to quit the capital and the government is fearful of arresting or deporting him for fear that disciplinary action will cause the army to rally to his support.

**DICTATORSHIP DESIRED**

Aiming to win the support of the enlisted men, the government has announced its intention of doubling their pay, and it has promised an increase to field officers, hoping to smash the backbone of the juntas.

Many of the officers would like to see the establishment of a military dictatorship to divorce politics from the army. Prince Carol recently granted a Fascist delegation an audience and approved of the Fascist policies. Royal support and sympathy for the black shirts have made the movement popular.

At present the entire country is organizing local detachments of Fascisti, which are expected to reach sufficient strength to take action in a few months, when the expected economic crisis now existing in Rumania reaches its height.

**NOTIFICATION FROM ANGORA**

[BY CABLE AND ASSOCIATED PRESS.]

CONSTANTINOPLE, Oct. 24.—The American and allied diplomatic delegations have been officially notified that Angora no longer considers them as high commissions and that they will henceforth be designated as "representations." The American embassy insists upon retaining the title high commission.

# CHOKING SOUNDS BRING POLICE

### Connecticut Officers Race to Scene of "Murder" in Short Order

BRIDGEPORT (Ct.) Oct. 24.—Choking sounds and thumps of blows heard over the telephone here brought out the police reserves last night. An exchange operator frantically put the query, "Number, please!" while police raced in motor cars to the scene. Breaking into the Walter Stapleton Building, the police found a horse—a snorting horse, making a lot of gasps in chewing hay—had reached his nose through a hole in his stall wall and knocked the telephone off a shelf close by. Thumps came as his stablemates kicked the sides of their stalls.

# MEXICO BORDER FORT DISMANTLING IS URGED

WASHINGTON, Oct. 24. — Dismantling of the forts along the Mexican border as a means of binding the United States and Mexico in "close and enduring relations of peace, co-operation and good will" was proposed by Rev. Wilbur P. Thirkield, resident Methodist Episcopal bishop at Mexico City, in conferences today with President Coolidge, Secretary Weeks, and Director-General Rome of the Pan-American Union.

# *WATER SKIS CARRY MEN ACROSS BAY*

### *Two Negotiate Stretch at San Francisco; Inventor Fails in Attempt*

[BY A. P. NIGHT WIRE]

OAKLAND, Oct. 24.—Two men walking tandem on a pair of specially constructed water skis walked across San Francisco Bay today, negotiating the three and one-half miles between San Francisco and the Western Pacific Railroad pier in three hours and thirty-three minutes. They were Rev. W. W. Reilly, Weaverville, and D. F. Sheldon, Pomona.

A third man, A. N. Sheldon, inventor of the skis, who attempted the trip at the same time on another pair of skis, suffered an accident to his walking gear in midbay, and had to be taken aboard an accompanying launch.

# TULARE'S TAX RATE SHOWN TO BE LOW

VISALIA, Oct. 24.—Tulare county's tax rate of $3.98 is surpassed by twelve other counties of the State and all of these counties have large cities, while Tulare county's six leading towns vary in population from 1000 to about 2500. About 65 per cent of the population of Tulare county is found in the lesser communities and in rural districts. There are debts of $116,123,295.44 against the twelve counties. Tulare county's debt is $2,300,000 for highway bonds.

# DIVIDED LOVE ACTION HEARD

### *Husband Spent Time With Another Woman*

### *Tells Court It is Nobody Else's Business*

### *Snakes and Daughter Cause of His Summons*

[EXCLUSIVE DISPATCH]

DENVER, Oct. 24.—If a husband chooses to divide his affections between his wife and another woman, and the arrangement is satisfactory to all concerned, it isn't anyone else's business, and the Juvenile Court has no reason for butting in.

This was the argument advanced by W. A. Bevan, a professor of zoology, when haled into court on a charge of contributing to the delinquency of the 12-year-old daughter of Mrs. Edith Wren.

Mrs. Wren, who is "the other woman," and Mrs. Bevan, who could claim only a part of her husband's affection, appeared in court. Together with the daughter of the former, they pieced out one of the strangest domestic arrangements ever revealed in a Denver court.

Bevan was arrested at the home of Mrs. Wren.

"It is perfectly true that I have been spending a great deal of time with Mrs. Wren during the last two years," Bevan told the court. "My wife has known of the arrangement, and has consented to it. Everybody concerned in the arrangement is satisfied, and I don't see that it's anyone else's business."

Mrs. Wren's daughter testified that Bevan has been spending from one to three nights a week with her mother for the last two years.

"Last week he told me he was going to teach me to charm snakes, and take me to California and start a snake show," she said. "I get scared of the snakes and told the neighbors and they told the police."

Mrs. Bevan, the mother of four children, testified that she had known of and had consented to the division of her husband's love.

"I have no animosity toward Mrs. Wren," she said.

"Don't you think your husband should give up this other woman and return to you and your children?" she was asked.

"Well, maybe that might be better," she replied.

"Have you any religious belief?" the court asked Bevan.

"No," he replied. "I'm an expert on snakes, and don't need religion. By the way, Your Honor, I am scheduled to deliver a lecture at Colorado College tomorrow on 'Snakes,' so I wish you'd make this hearing as short as possible."

"Have you any moral code?" the court asked.

"Yes, and I can't say that this arrangement exactly squares with my abstract moral principles," Bevan replied. "But I believe it's nobody's business, so long as my wife and I are satisfied. I have always supported my wife."

The court ordered Bevan to stay away from Mrs. Wren, and to remain in the company of his wife and children.

# *Brothers Wed Two Sisters at Double Service*

[BY A. P. NIGHT WIRE]

ST. LOUIS, Oct. 24.—Two sisters were married to brothers here today in the presence of two sisters of the bride who had married brothers and a brother of the brides who had married a sister of the other brother.

Misses Cecilia and Clara V. Freede became Mrs. Charles F. Blum and Mrs. Vincent A. Blum, respectively in the double ceremony.

Seven years ago Miss Rose Freede and Fred Wahlig were married and a year ago Miss Frances Freede and Anthony Wahlig were married. Four years years ago William Freede married Miss Louise Wahlig.

# BRYAN CALLS ON GOV. PINCHOT

### EXTENDS HIS APPROVAL OF PENNSYLVANIA'S DRY CAMPAIGN

[BY A. P. NIGHT WIRE]

HARRISBURG (Pa.) Oct. 24.—William J. Bryan paid what he called a "social call" on Gov. Pinchot at the State capitol today and spent an hour with the Pennsylvania executive. After he left the governor, Mr. Bryan discussed the Pinchot prohibition enforcement campaign and declared he had watched it "with a great deal of interest and hearty approval."

"There is an old phrase that is used to express hearty approval," Mr. Bryan commented, "'Strength to your arm,' that's the way I feel."

He declared talk of presidential candidates next year is "purely speculative" until Congress meets.

Congress makes the issue and the issues make the candidates, he added. "Six months after Congress meets we can better judge the lines of campaign and the availability of candidates."

# BULGARIA PUTS UP IMMIGRATION BARS

[BY CABLE—EXCLUSIVE DISPATCH]

SOFIA, Oct. 24.—The Minister of the Interior today announced that no more refugees except Bulgarians will be allowed to enter the country because of the serious housing shortage. This is the first time there has been a general ban on immigration.

**MOROCCO CALIPH DEAD**

[BY CABLE—EXCLUSIVE DISPATCH]

MADRID, Oct. 24.—Private dispatches received here state that the Caliph of the Spanish zone of Morocco, Mulai El Mehdi, is dead. Official confirmation is lacking, but recent dispatches from Melilla said he was critically ill.


*Adding More Power and Strength to a Progressive, Successful Business*

# M. M. TUCKER

**Formerly owner of Universal Tailoring Co. and part owner of the Tucker & Charleston Tailoring Co. of West 6th St., has sold out all his interests in the above-mentioned houses and is now associated here. Mr. Tucker extends a hearty invitation to all his friends and customers to visit him at his new home, where his former well-known policy of doing business will be maintained.**

## Overcoats

—in all the latest weaves and patterns, designed and tailored for you individually. Have your Overcoat tailored to your measure. They look better, fit better and you will be better satisfied.

*Also Showing the Very Latest in New Winter Suit Fabrics. Woolens we know will meet your approval. Guaranteed Tailoring*

## Suit $40 O'Coat

Cut to Fit and Designed the Way You Want Them

**Your Money Refunded**
**If We Fail to Fit and Please You**

The HOUSE of EVERETT
504 South Broadway

*Open Saturday Until 8 P. M.* *Open Saturday Until 8 P. M.*


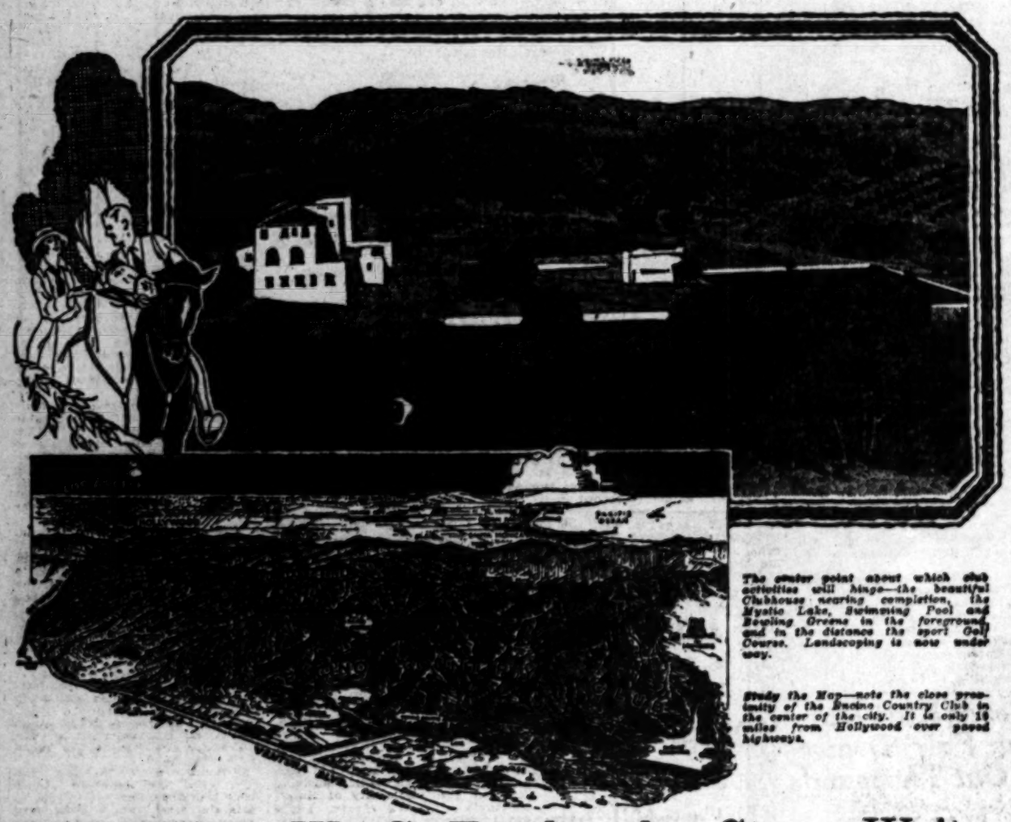

*The center point about which club activities will hinge—the beautiful Clubhouse nearing completion, the Mystic Lake, Swimming Pool and Bowling Greens in the foreground, and in the distance the sport Golf Course. Landscaping is now under way.*

*Study the Map—note the close proximity of the Encino Country Club to the center of the city. It is only 16 miles from Hollywood over paved highways.*


# Read What W. C. Tuttle, the Story Writer, Says About This Wonderful Country Club

It requires a master of the Queen's English to tell the story of beautiful Encino Country Club, and W. C. Tuttle in his masterly style gives you a word picture of one member's appreciation of this sportsman's garden paradise.

This is his expression:

*For many months I have heard things about Encino Country Club. Many of these things I put down as the ravings of minds distorted by the natural enthusiasm—or unnatural enthusiasm—which afflicts all of sundry who stop to consider the future of Southern California. Last Sunday I was induced to ride out and take a look. That one look cost me a lot of money—but I wouldn't sell it for twice the amount. I had no idea of the magnitude of the thing, the beauty of it all; and where in the world can any man sit down beside his own hearth, and amid such a playground, with all the rights of a million dollar estate at his door—except at Encino?*

*I am a writer by profession, a golfer and shotgun devotee by inclination and choice. My wife is a golfer, my son hopes to be. And when my home at Encino is finished, I can stand on my porch and pitch mashie shots to the ninth green. In three minutes I can reach the pool for a plunge. And I am going to build a home that can, with little effort and expense, be made a permanent residence. It may appear that I am using the personal pronoun to great extent; but the "I" means "we," in all cases.*

*If we and us are satisfied—what more could mortal ask?*

And Tuttle is only one of the many hundred members who are enjoying this realization of their Fairy dreams.

**THINK OF TOMORROW**

Never again will such an outdoor paradise that embodies all forms of popular sports ever be available in so convenient a location.

Property valuations make another such project impractical. 1820 acres of wooded mountains, canyons and valleys yours to enjoy for the rest of your days right at your very threshold.

**THE PRIVILEGE OF A LODGE SITE**

A membership in the Encino Country Club, in addition to giving you all the joys of Golf, Swimming, Tennis, Bowling on the Green, Hunting, Boating and Hiking, gives you a choice of many Lodge sites within the grounds upon which you may build a retreat to suit your individual desires.

**No Extra Charge for Lodge Site—Your Club Membership Covers Everything**

An elaborate booklet replete with actual photographs taken on the grounds will be sent to anyone interested in becoming a member of a complete country club. Mail the Coupon. If you choose to visit the club grounds, call 139-21 and we will have a Checker Taxicab take you there at our expense.

Memberships on the present basis, the fees of which are exceedingly low, will soon be gone. The number of available lodge-sites is limited and a new and higher initiation fee becomes effective on or before November 15th. This is indeed a most unusual opportunity to become a member of this wonder club and make a profitable investment both for pleasure and financial enhancement.

# ENCINO Country Club

*"More than Just a Golf Club"*

1820 Acres

Mail This Coupon

ENCINO COUNTRY CLUB
333 I. W. Hellman Bldg.
Los Angeles.

I would be pleased to have a copy of your booklet telling about the Encino Country Club.

Name .....

Address .....

T. 10-25



# Lumber Specials—

### *for Home Owners and Builders*

These odd lots of Standard Stocks have accumulated in our yards after filling the requirements of regular customers. We guarantee grades to be absolutely as represented.

**NOTE:—Prices quoted are per hundred board feet. These bargains will last until present stocks are exhausted, so get your orders in immediately. The following items will be found only at the yards designated.**

## AT ALL YARDS

| | |
|---|---|
| 2x3, 2x4, 2x6, 2x8, 2x10, 2x12 Oregon Pine—good for garages and houses | $3.00 per 100 ft. |
| 1x6, 1x8, 1x10 surfaced one side—good for roof boards or cheap side walls | $3.00 per 100 ft. |
| ½x4 to 12 Redwood—excellent roof board for small buildings or house lining and crating | $2.25 per 100 ft. |

## AT 4800 WEST PICO YARD ONLY

Phone 725-80

| | |
|---|---|
| 1x2, 1x4 good Redwood clear—for fence pickets or tree props | $4.50 per 100 ft. |
| ½x4 No. 1 clear Redwood Siding. Strictly first class, no low grade stock in it | $4.25 per 100 ft. |
| ½x3 Oregon Pine, surfaced all sides—good stock for fencing the back yard | $2.50 per 100 ft. |
| ⅝x4 Oregon Pine Ceiling—for porch and cornice work. All short lengths, but good | $4.00 per 100 ft. |
| 8x5-7 No. 1 Split Cedar Posts. Each | 35c |

Also a good stock of No. 3 Finish at a low price, including some No. 2 Clear 6-inch Base and some good 1x4 Oregon Pine Flooring—Cheap.

## AT 5800 SOUTH MAIN YARD ONLY

Phone 299-296

| | |
|---|---|
| ⅝x4 Ceiling—good for chicken house or small buildings. A good assortment of lengths | $4.50 per 100 ft. |
| ⅝x6 Redwood Siding—all lengths—excellent material for garages | $2.50 per 100 ft. |
| ⅝x6 Oregon Pine Drop Siding, all lengths—no poor grades | $3.50 per 100 ft. |

Also a good stock of No. 1 and No. 2 Larch Siding, ⅝x4—at right prices.

## AT 1640 EAST FLORENCE YARD ONLY

Phone Humbolt 3592

| | |
|---|---|
| ⅝x4 Oregon Pine Ceiling, 4 and 6-foot lengths—excellent porch material | $4.00 per 100 ft. |
| 1x8—6-foot Clear Oregon Pine—good fence material | $4.50 per 100 ft. |
| ⅝x4 surfaced—for roof boards | $2.50 per 100 ft. |
| ⅝x4 Redwood Siding—for garages or small houses. Good assortment of lengths | $2.50 per 100 ft. |

Also a well assorted stock of 1x3 and 1x6 Oregon Pine Flooring at a very low price.

## SHINGLES

There is no reduction in the price of Shingles, but while you are at our yards get "Woody's" Special Shingles which are offered at regular low prices and are GUARANTEED FOR FIFTY YEARS.

# WOODHEAD LUMBER COMPANY

*Downtown Service Dept. and Display Rooms, 914 South Main St.*
*Phone 822-431*

For your convenience you may place your orders with our downtown office.



AUCTION
TRADE SALE
HARDWARE, PAINTS
TODAY, Oct. 25th, at 10 a.m.
AT 220 S. LOS ANGELES ST.
Entire Hardware Stocks of Stacy-Kidder, formerly of San Fernando and Byrd, and Hill, 127 S. Fremont Street.
J. J. SUGARMAN, Auctioneer,
Phone 04810 332 S. Los Angeles Street

SANTAL MIDY CATARRH of BLADDER

Guard Your Health
SANYKIT
Affords Utmost Protection
PREVENTIVE for MEN
Large Tube 50c. Kit 6/$2.25
All Druggists or
Sun-Y-Kit Dept. A
98 Reade St., New York
Write for Circular

Camphor for Sore
It is surprising how inflammation is relieved by hydrastis, witch-hazel in Lavoptik eye wash. A bottle helps any strained eyes. Advice free. At the Lavoptik Co., 200 So. Main St.
[Advertisement.]

nd Strength to
ssful Business
CKER
Co. and part owner of the
West 6th St., has sold out all
ouses and is now associated
tation to all his friends and
e, where his former well-
maintained.
ats
nd patterns, designed
dually. Have your
measure. They look
ill be better satisfied.
Very Latest in
rics. Woolens
your approval.
ailoring
O'Coat
You Want Them
Refunded
Please You
VERETT
oadway
Open Saturday Until 8 P. M.
Specials--
ers and Builders
Stocks have accumulated in our
ments of regular customers. We
utely as represented.
board feet. These bargains will
get your orders in immediately.
the yards designated.
$3.00 Per 100 ft.
boards or $3.00 Per 100 ft.
small $2.25 Per 100 ft.
RD ONLY
$4.50 Per 100 ft.
$4.25 Per 100 ft.
$2.50 Per 100 ft.
$4.00 Per 100 ft.
35c
low price, including some No. 2
4 Oregon Pine Flooring—Cheap.
ARD ONLY
$4.50 Per 100 ft.
$2.50 Per 100 ft.
$3.50 Per 100 ft.
rch Siding, ½x4—at right prices.
E YARD ONLY
$4.00 Per 100 ft.
$4.50 Per 100 ft.
$2.50 Per 100 ft.
$2.50 Per 100 ft.
and 1x8 Oregon Pine Flooring
, but while you are at our yards look
at regular low prices and are GUARAN
BER COMPANY
Rooms, 914 South Main St.
31
rders with our downtown office.
Health
KEL
Camphor for Sore Eyes
It is surprising how quickly inflammation is helped by hydrastis, witch-hazel, etc., as in Lavoptik eye wash. One bottle helps any case sore, strained eyes. Aluminum cup free. At the Dickinson Drug Co., 200 So. Main St., and all druggists.
[Advertisement.]

SPORTS
The Los Angeles Times

THURSDAY MORNING, OCTOBER 25, 1923.

# HEARNE ARRIVES; 1923 SPEEDWAY CHAMPIONSHIP NOW WITHIN HIS GRASP

## MURPHY HAS LONG CHANCE

*Thanksgiving Day Race Will Decide Racing Title*

*Jimmy's Only Hope Rests on Winning at Beverly*

*Hearne Champ if He Finishes Second or Third*

Jimmy Murphy, winner of the championship of the speedway in 1922, has a chance to capture the title for the second successive year when he drives in the Thanksgiving Day race on the Beverly Hills speedway. It is a very long chance, however. To win the championship Murphy must win first place; Hearne will not capture the crown if Murphy takes either third or fourth place.

Eddie Hearne, veteran of the speedway sport, whose days of competition date back to 1907, now has a total of 1262 credits, Murphy has 1210 points. Should Murphy win at Beverly Hills on Thanksgiving Day he will score 100 points. This is the highest possible score for Murphy.

CROWDS JIMMY

Hearne will have 1762 points if he finishes third on Thanksgiving Day and 1662 points if he wins second. Both of these possible scores will crowd Murphy out of the championship even if he wins the Novato race, etc.

"I would have been a different story if Murphy had not met with bad luck in the race at Kansas City speedway last Sunday. Three tire changes spelled his chances. Murphy had not had tire trouble he would now have 1570 points and Hearne would have a total of 1460 points.

"I had a tough time with my two cars at Kansas City," said Eddie Hearne, leading contender for the national automobile racing championship, on arriving here yesterday from Kansas City. "Jerry Harris got right in front of me and Harlan Fengler, the winner, was directly behind. When I would try to get ahead of Harris he'd speed up. So I had to stay where I was.

"Then with about thirty laps to go I went by me with a burst of speed and finished about fifty yards ahead of me. I tried to catch him but had too much reserve."

HARE IT WARM

Eddie is now "Grandpa" Eddie and tells about the Kansas City race like two "boys" certainly do when it sort of warm for the old timers.

Lee Harlan has been behind Hearne but he has adopted the practice of staying behind Hearne until Hearne is near the finish. Not such bad judgment at that.

Harry A. Miller, builder of the Miller motor, was with Hearne and he is more than enthusiastic about the performance of the California-built speed creation.

Tom Glaze, Jimmy Murphy's chief mechanician, also arrived from Kansas City. Ernie said he enjoyed the trip through Europe, but was glad to get back to Los Angeles.

Murphy will get in today on the Santa Fe overland train which arrives this afternoon. His friends are planning to give him a royal welcome.

LOYOLA TIES POLY

One of the hottest grid games played in Los Angeles in some years was played on Loyola's field when Loyola High held Polytechnic High to a 7 to 7 tie yesterday afternoon. The game was played on Loyola's field.

Zev must have used Richfield
RICHFIELD
76 GASOLINE OF POWER
Greater Power, Quicker Pick-Up, Longer Mileage

Did Zev win? Looks like there was plenty of daylight between 'em in this finish.

## YANKEES INVADE MEXICO

*Ranking Tennis Players Cross Borders for Affair in Land of Tamales*

[EXCLUSIVE DISPATCH]

**EL PASO (Tex.) Oct. 24.—Americans invade Mexico. Seven armed racquet busters under command of Generalissimo Manuel Alonso crossed the border at El Paso today at noon. The party consisted of Gen. Vincent Richards, Maj. Peck Griffin, Coronicles Howard and Spd Bob Kinsey, Lieut. Bowie Detrick and one press correspondent, a sympathizer from Mexico, met the expedition and provided every attention with true Mexican hospitality. Friendly natives en route are said to be offering ammunition for the hip pocket arms carried by the invaders.**

## Light Elevens in City League Clash Today

LIGHTWEIGHT STANDINGS

| | W. | L. | Pct. |
|---|---|---|---|
| Lincoln | 2 | 0 | 1.000 |
| L. A. High | 1 | 0 | 1.000 |
| Hollywood | 1 | 0 | 1.000 |
| Manual | 0 | 0 | .000 |
| Poly | 0 | 0 | .000 |
| Franklin | 0 | 1 | .000 |
| Jefferson | 0 | 2 | .000 |

TODAY'S GAMES

Poly at Lincoln.
Jefferson at Manual.
Hollywood at L. A. High.
Franklin, bye.

City League lightweight elevens clash in third round games this afternoon with three contests on tap. Coach Lynn Livernash's Lincoln babes clash with Bill Haney's Polytechnic midgets at Lincoln in what is expected to result in a fast tussle. It will be the initial league appearance of the Mechanic squad. Lincoln has won both of its two league games so far.

Another important game brings together the L. A. High and Hollywood lightweights at Housh Field. Both elevens have played but one game and won it. It should be a good game today. The third contest finds Jefferson and Manual battling on the Toilers' gridiron. Manual will be making its league debut, while it will be Jefferson's third game. The Democrat bantams have lost both of their games to date and appear in for another thumping today.

A total of 3,021,896 auto cars and trucks were produced in the United States in the first nine months of the year.

## CONFERENCE GRIDDERS TANGLE SATURDAY

*Cubs Make Initial Bow of Season in Feature Tilt Against Whittier at Moore Field; Pomona and Redlands Will Collide*

Two games are carded for Saturday in the Southern California intercollegiate race, the more important, at least from the fans' standpoint, being the Southern Branch-Whittier clash at Moore Field. Pomona and Redlands mix at Redlands in the only other tilt of the day. As the Cub-Poet battle is the only varsity game to be played here Saturday it is expected that a large crowd of fans will find their way to the Vermont-avenue field. Whittier should win, but the game will be no afternoon tea.

Coach Cecil Cushman and his bunch of Bulldogs at Redlands University will have their hands full when Eugene Nixon and some twenty-five Pomona College gridiron athletes, mad clear through, invade Redlands with the definite objective in view of wiping up the ground with a lot of nice Doggies. The Sagehens were rather stunned and disgusted after their game with Caltech last week, but Coaches Nixon and Heath were so hot under the collar they couldn't even speak to each other until Monday afternoon. Consequently the Claremont team now has something of the spirit of the coaches injected with several scathing talks.

CITIZENS SORRY

On paper the Sagehens should win Saturday's clash, and if they don't the citizens of Claremont are considering founding a new institution for the incompetent. The Claremont team dropped their game with Caltech merely through lack of thoroughness in their playing. They had the plays and the drive to win, but made a little early Christmas present of the clash to "Fox" Stanton. The Pomona coach threatens to make several changes in his lineup unless things work better in the future.

Things have been running none too well at Redlands. Casting around for a logical reason, the absence of Capt. Kemper Taylor from his old position at quarter probably has a lot to do with it. Taylor has been unable to play more than five minutes this year and as a result the team has no

(Continued on Page 2, Column 1)

Jimmy Cline, Cub Coach, and Benkhe, Poet Tackle.

The Southern Branch eleven makes its official conference debut Saturday, and the Whittier Poets, who oppose the Cubs, are out to make the bow a complete one. Benkhe has been one of the outstanding linemen on the Whittier team this season. The two teams play at Moore Field, Vermont avenue.

## RECORD OF BAMBINO IS WONDERFUL

*Ruth's Work With Yankees This Year Probably Greatest in Baseball*

[BY A. P. NIGHT WIRE.]

NEW YORK, Oct. 24. — An analysis of the batting performances of Babe Ruth this season discloses that the big slugger compiled one of the most remarkable, if not the greatest, record in major league history. This is despite the fact that he failed to lead the American League hitters and was only able to tie Cy Williams of the Phillies for the home-run leadership with forty-one circuit blows, eighteen behind the world's record he set in 1921.

The complete record of the Babe, however, and the story of his versatile greatness—the work that earned him the crown of the most valuable American League player, show him as the big star of the year.

Unofficial records of the 1923 season show that Ruth participated in the entire schedule of the Yanks, 152 games, a record in itself for Ruth. These figures also show that he was at bat 520 official times; that he scored 151 runs, and made 205 safe hits, giving him a batting average of .394.

Another phase of Ruth's work as a batsman, which undoubtedly created a new major league record, was the number of times he reached first base during the 1923 season. In addition to his 205 hits and his 171 passes there were other times when he got on either by forcing a runner to a fielder's choice, by being hit by a pitched ball or through an error. Their total shows that Ruth reached first base a fraction under three times for each of the 152 games during the season.

## Oregon Works Diligently for Idaho Battle

[BY A. P. NIGHT WIRE]

**EUGENE (Or.) Oct. 27.—In preparation for the battle Saturday with Idaho, the University of Oregon team is engaged in a week's hard practice with light workouts for the backs and blocking for the linemen.**

**Last week's game with Whitman indicated to Coach Huntington that there is no cause for worry in the backfield and the work of Von Der Abe and Reed in the line was encouraging, but in a general way the line is ragged in spots and the forwards are being put through a series of offensive and defensive tactics.**

**Chapman and Latham are being drilled on their kicks in preparation against the Vandal forwards. There is slight chance of any change of personnel in the backfield for Saturday's game, although Kirtley, French, Anderson and Poulsen are all good backs, and could go into the game if necessary.**

**Wilson and Sinclair are still competing for center position. Mills and Bailey will in all probability be Spellman's choices for the guard position. Competition between Risley, Mautz and Williamson for end positions is keen.**

## WHITTIER ELEVEN TAKES CLOSE GAME

The Whittier High School football team, 110-pound division, defeated the Fullerton eleven yesterday afternoon at Whittier, 6 to 0. The game was hard fought, with the Whittier team pushing over a touchdown in the third quarter when Dell blocked a punt and carried the ball across the final white mark.

## WHITTIER STATE THUMPS MONTEBELLO

The Whittier State School football team, class B, 130 pounds, knocked over the Montebello unlimited eleven at Montebello yesterday by the score of 18 to 0. The Poets scored in every quarter but the last, and missed all goal tries, which were not very badly needed. Bryant, quarter and captain for the victors, scored two touchdowns, and Fitish, fullback, made the other.

## Trojans Are Pointing at Card Eleven

*Cripples Back in Card Line-up*

*Murray and Johnston Are Ready to Go*

*Stanford Starts Strongest Team Against U.S.C.*

*Think Cardinal Line Will Win Game for Kerr*

BY WILLIAM LEISER
[EXCLUSIVE DISPATCH]

STANFORD UNIVERSITY, Oct. 24.—With Paul Murray, halfback, and Charlie Johnston, tackle, back in the line-up, Stanford's hope for the first victory over the University of Southern California Trojans since the Cards returned to American football were at their highest today. Murray is the best halfback on Coach Kerr's list. He has been on the hospital squad for three weeks, but returned to practice this evening and did so well that Kerr is confident he may be used Saturday. Johnston worked only a short time in the Occidental game Saturday, after which he went to the hospitals with little chance of returning soon. But he, too, promises to be able to go against Gus Henderson's men, and the Cardinals now believe their real chance has come.

CARDINALS ON EDGE

Stanford is on edge this week. Since 1919 the Trojans have regularly beaten the Reds in football, and it has not been at all to their liking. Never before, however, has a Stanford team been prepared for the southern invasion as it is today. Saturday for the first time an experienced Cardinal team will face Gus Henderson's eleven, a team which is for once confident that it can turn the trick.

Cuddeback is kicking regularly from placement and seems capable of scoring from any point within the thirty-yard line. He will have to watch the U.S.C. guard, Hawkins, who at Seattle is said to have climbed on top of a fellow-lineman and actually to have caught three attempted goals from the field.

Though Jim Lawson, right end, tore a few ribs loose at Los Angeles last Saturday, he seems in good shape now and is expected to start against U.S.C. The rest of the team is in excellent shape and should line up as against Occidental, excepting Murray at Woodward's place at right halfback and Johnston at Ludeke's tackle. Stanford's forward wall to date has done everything asked of it and the result of the first conference battle next Saturday will depend much on how it holds against the U.S.C. linemen, who are, of course, much heavier and more experienced than any which the Cards have faced so far this season.

If the wall which Thornhill has built does hold Stanford should score a victory, for her offense is certainly much better than ever before. Last season the two teams fought an even game, U.S.C. winning by one touchdown, made through the line. If the line does not give way Saturday Stanford should do the scoring. At any rate, the Cardinal enthusiasts reason in this manner, and there will be a tremendous crowd at the stadium here to see just how they compare with the southerners.

## DEMPSEY TO JUDGE AT HOLLY FESTIVAL

Bud Markell, old-time Multnomah Club football star, and who is now one of the leading business men in the movie city of Hollywood, will be one of the judges at the big masquerade ball Saturday night, November 3, 9 p.m., at the Masonic Temple in Hollywood. Jack Dempsey has promised to be there and help decide the winners. At least twenty-five big prizes have been donated by the Hollywood merchants. The proceeds of this dance will go toward putting Hollywood's new baseball diamond in shape.

U. S. C.
We know you boys and girls will need new cars very soon, for we saw you hitting the high spots yesterday, coming back from welcoming your Trojans home.
Was U. S. C. defeated? Yes.
Was U. S. C. beaten? No.
We feel the same way about Buicks. We back our feeling with a 90-day guarantee. We also give easy terms and free service. Among the 1000 satisfied customers whose names adorn our salesroom walls you will find many U. S. C. students. We assure you the buying and selling will be a mutual pleasure.
100 Buicks 1923 and older to choose from (all models).
50 Other Desirable Makes
Henry B. Ayers Co.
111¢ So. Olive St.
Metro. 3042 Metro. 5366

# Manual Arts Plays First City League Game Tomorrow

## ARTISANS TAKE ON DEMOCRATS

*Coach Foster's Toilers in Splendid Condition*

*Pioneers Invade Hollywood Football Field*

*Lincoln and Poly to Clash at Washington Park*

TOMORROW'S MENU
Manual Arts at Jefferson.
Los Angeles at Hollywood.
Lincoln-Poly at Washington Park.

Introducing Mr. Sid Foster and his mauling Manual Arts football-ers, who open their 1923 season tomorrow afternoon at Jefferson in a combat which should go a long way toward deciding the City League championship for the present year. The Artisans have been mopping up the country with various and sundry teams to date and seem ripe for one of their big seasons.

The other two games of the day will bring together Coach Herb White's Los Angeles High School gridders and Hollywood on the Movie City field, and Lincoln and Poly at Washington Park. It is a dangerous thing to pick a winner in any of the above games, but it looks as if Manual, the Pioneers and Poly were the best bets to come out on top.

All of the games will undoubtedly be well worth watching. Manual has made an impressive record in her practice games to date, and the Artisans are practically everybody's favorite to cop the city title. Foster has a bunch of veterans, including a rather nifty backfield, so things should run pretty smoothly for his crew. Orsatti, Foster, Hanford, Redfern and Stever are the main veterans of the Manual team.

Vovie Brennan's Poly eam is also appearing before the public for the first time this season. The Poly gridders had a beefy aggregation last year and have retained some of their meat trust. Light, but fast, characterizes the Mechanic backfield, where Louie Burman, Carstenson, and Derx are doing good work. Reddington, a big 190-pounder, has been tearing things apart in the line, and Cody and Morris also look good.

Jefferson has made a capable showing in both her games to date, losing to Lincoln 12 to 10, and Hollywood, 13 to 3. The Presidents are a game bunch of fighters, but are hardly strong enough to worry Foster much.

The Pioneer-Hollywood clash may develop into more of a fight than most people think. Ray Call has a nice backfield, with Miller the outstanding star. The Romans are a potentially powerful team. Whether they are in the pink to meet the Movie gents is problematical. Is should be a terrific fight until the last whistle.

## COLLEGE GRID TEAMS COLLIDE

(Continued from First Page)

general. Sandy McGilbra, the Oklahoma Indian, does fairly well with the team, but he doesn't know the other conference elevens as Taylor does. If the Redlands skipper is able to get into Saturday's clash the Sagehens will undoubtedly have their hands full.

The Bulldogs are not the nice little docile playmates one would think after hearing of the 33-to-0 defeat administered by Oxy. The Redlands team didn't look so bad for the first half, and then injuries broke up the maroon-and-gray combination. Coach Cushman has seven veterans and they should make things fairly steady against the Pomona outfit.

Last year Pomona thumped the Bulldogs, 33 to 0, in a game played at Claremont in a driving rain. Two years ago the Redlands crew upset all previous traditions and beat the Sagehens 17 to 7, it being the first time in the history of the institution such a thing had happened.

COACH'S FIRST GAME

[BY A. P. NIGHT WIRE]

SEATTLE, Oct. 24.—Twenty years ago today the University of Washington defeated Whitman College, 35 to 0 in this city. This was Enoch Bagshaw's, now head football coach of the University of Washington, first game of college football.


BUMPER TALKS

"Anything"

I wonder if C. C. Julian is pestered by newspaper men as much as I am. It seems as if every time I turn around someone yells, "Hey Bill, there's a boy here after a Bumper Talk for the News." Now if I could clip a poem out of one of Quest's or Service's books, or take a choice selection from the Whiz Bang and sign my name to it and send it in like my friend C. C. does, it'd be all right. But I can't. The Boss insists that I tell folks how well Stewart Autoguards protect a car. But I talk better than I write anyhow, so come in and let me tell you.

Bill

P. S.—Oh, Yes, the title was inspired by the copy kid from the paper. I asked him what I should write about and he said "Anything." Didn't I do it?

The Stewart BUMPER SHOP
1355 So. Flower St.

The Spoils of War

[Stagg Photo]

Admiral Soiland and His Prized Trophies

Although Dr. Soiland piloted his Viking IV third in the trans-Pacific race from Santa Barbara to Honolulu he was by far the big winner in handsome trophies. His craft was the smallest to compete and covered the distance in speedier time than any other boat its size.

## SOCCERITES MIX SUNDAY

*Scots and Mercuries in Feature Contest at Washington Park Sunday*

The L. A. Scots and the Mercuries of the Los Angeles Athletic Club provide the feature attraction in this Sunday's round of Southern California Soccer Association league play when the two undefeated elevens clash in the second match of a double-header at Washington Park. Five other matches are billed for Sunday.

In defeating the L. A. Uniteds last Sunday the Mercuries looked almost unbeatable, but reports have it that the Scots played a very classy brand of football when they trimmed the L. B. Uniteds, so a good crowd and fast scrap are expected Sunday. The other Washington Park match on for Sunday brings together the Long Beach Uniteds and the Sons. The Sons looked good in their win over Overseas, but will probably be up against tougher sledding against the Long Beach eleven.

The other class A contest takes place at Tournament Park, with the L. A. Uniteds and Overseas tangling. The Uniteds are an overwhelming favorite because of the great showing they made against the L.A.A.C.

A division B match is also scheduled for Tournament Park. In this affair the Burr Creamery eleven tackles Pasadena. Little is known of the comparative strength of the two elevens, but the creamery squad made the best showing last week, holding the Danish B.C. to a 2-to-2 tie, while Pasadena lost to the Rangers, 9 to 0. The other two games take place on the Long Beach Uniteds' field, with the Long Beach Athletics meeting the Magyar A.C. in the 1 o'clock match and the Shell Oil and Rangers clashing in the 3 o'clock battle. The latter game should be a battle all the way, as both elevens showed tremendous offensive ability in the opening matches last Sunday.

## New Record Is Set by Open Golf Champion

[BY A. P. NIGHT WIRE]

NEW YORK, Oct. 24.—Bobby Jones, youthful Atlanta golf wizard, who shook the jinx that has beset him in title play long enough to bag the national open championship this season at Inwood, is credited with a new record for consistent brilliance in the national event.

Records of the past four open championships show that Jones has compiled a grand average of 74 and 5-17 strokes per round, leading all rivals, professional and amateur alike, over the span of competition. His nearest rivals are Jim Barnes and Walter Hagen who, over the same stretch each has averaged 75 and 1-16 strokes, while Jock Hutchison is next with a mark of 75½.

Jones made his debut in open play in 1920 and finished eighth with 299 strokes. He was tied fifth in 1921 with 303 and tied for second in 1922, with 289, a stroke behind Gene Sarazen. This year the Georgian tied Bobby Cruikshank with 296, defeating the Shackamaxon "pro" 76 to 78 in the 18-hole play-off for the title.

Excluding his play-off round this year Jones has taken a total of 1187 strokes in the championship proper as compared with 1201 for Hagen and Barnes, and 1208 for Hutchison.

## BEARS' NEW STADIUM IS COLISEUM RIVAL

[EXCLUSIVE DISPATCH]

BERKELEY, Oct. 22.—"An absolute guarantee of visibility goes with each ticket sold for the California-Stanford big game in the California Memorial Stadium," was the announcement released today through the office of L. A. Nichols, general manager of the Associated Students of the University of California.

The score boards are being placed in position, one at each end of the bowl. They are huge concrete affairs with the latest types of control and with figures that will be easily discernible.

The California Memorial Stadium will seat 72,409 people as against 60,000 in the Stanford Bowl.

## HERB MAY CLIMBING IN BASEBALL WORLD

[EXCLUSIVE DISPATCH]

PHOENIX, (Ariz.) Oct. 24.—Herb May, a graduate of the Phoenix High School, but claimed as a resident of Glendale, is attaining fame in eastern baseball. He started as pitcher for the Glendale High School in 1918. Last season he was with the Omaha team and he has signed with the Pittsburg for next year. Tucson has a major league man in Joubert Davenport, who has come back for the winter. He has been with the Chicago White Sox, but, lacking control, was farmed out to the New Haven club.

## Contenders for Coast Laurels Mix Saturday

Either San Diego or Pasadena will be forced out of the championship running in the Coast League when the two prep elevens clash Saturday on the Bulldogs' gridiron. Both the San Diego and Pasadena squads won their first-round games by impressive scores and should put up a desperate struggle Saturday.

Coach Perry has most of his last year's Southern California prep championship players back at San Diego this year and his eleven is favored to trim the Bulldogs. However, Coach Baker has a husky bunch of gridders collected together at Pasadena and Bulldog rooters predict a surprise for the Cavemen.

In the other Coast League games Saturday Santa Ana meets Whittier at Santa Ana, while Long Beach and Fullerton tangle on the Jackrabbits' field. Ed Covington's Santa Anans are favored to hand the Poets their second defeat, while Long Beach should have little trouble in subduing Fullerton.

Against Santa Ana last week the Jackrabbits showed worlds of power but inability to use it. The Jackrabbits had beef, power, speed and most everything needed by a prep eleven, but still they made but one touchdown. Internal rivalry is credited with holding back Coach Schuettner's machine.

## BUCK JONES MAY SHOW MOVIE PONIES

Following the success of the Jones stable at the night horse show of the Los Angeles County Fair at Pomona last week, Charles "Buck" Jones has been invited to exhibit his movie ponies, "Silver" and "Clown," as a prelude to the initial racing card at the opening of the Southern California Jockey Club in December.

Dick Ferris, sponsor of the Culver City speed plant, today called upon the famous Fox motion-picture star to "do his stuff" for the "first-night" throng.

## IKE WENTWORTH AND ABBOTT IN FEATURE

Ike Wentworth and Thomas Abbott will get together in a feature match of the B.P.O. Elks' golf tournament today at the Hollywood Country Club. Both club wielders are primed for action and inasmuch as the match is advertised as a grudge affair it is expected that a huge gallery will follow the players.

FIND GAME GALORE

[EXCLUSIVE DISPATCH]

FLORENCE (Ariz.) Oct. 24.—Fine sport is reported from the lake of the Represito Shooting Association, near this point. On the first day of the season, fifty hunters brought to the clubhouse from the morning's work over 400 ducks of many varieties and then proceeded to secure limit bags of quail in the desert surrounding the 1200-acre lake.

## BEARS LEAVE FOR PORTLAND

*Engage in Tilt With Cougars Next Saturday*

*California Captain Believes His Team Will Win*

*Students Give Bruins Big Send-off at Station*

BY DON NICHOLS,
Captain University of California Varsity

[EXCLUSIVE DISPATCH]

BERKELEY, Oct. 24.—Twenty-five members of the California football squad will board the train at the Oakland Mole tonight at about 10 o'clock en route for Portland, Or., where the Bears are scheduled to do battle with the Washington State squad on Saturday afternoon.

Andy Smith takes with him twenty-five men, every one of them in the best of condition, and all primed for a hard fight and every man determined that there will not occur an upset in dope which would leave the Bears on the small end of a score.

There is really no way to compare the two varsities as the fact that the Cougars have been defeated twice this year, means nothing. The Gonzaga team is made up of men the best that the college could recruit and they are not tied down by any eligibility rules. They have gotten a strong aggregation together this year, because of their game with Detroit later in the season. The other squad which defeated Washington State, was the Idaho team which has been rated as one of the best elevens in the conference, hence California has no definite comparison to make by which it could determine the Cougars' real strength. They may prove to be exceptional, they may be a decided disappointment.

TRUE STRENGTH

The game Saturday will determine their true strength. California is under no handicap in the coming game. Her offense is such that should it rain she can resort to a line plunging attack and the Bears have played enough football in the rain to know how to handle themselves and the ball. Should it be warm the California squad will have an advantage because they are used to playing in the warm California climate. The sawdust field of the Multnomah Club will put the Cougars at as great disadvantage as the Bears will be.

The Washington State football coach has pointed the team at California, and the spectators can expect the best that the Cougars can put forth and they will probably play their best football game of the season next Saturday.

It is rumored that Coach Exendine has some new plays to try on the Golden Bears on Saturday which he thinks will throw the Bruins off their guard. He will probably resort to the passing game as he has a very accurate passer in Zeptfield and a pair fo sure catchers in his two end positions, Johnston and Kramer.

READY FOR IT

However, the Bears will be on their toes Saturday ready to meet anything the Cougars may display and determined that the line of California victories shall not be broken.

Wednesday afternoon the Bears went through a good hard workout. Andy put the team through a good scrimmage to make sure that every man knew his duty and did it in perfect harmony with the rest of the team.

Among the members of the squad which were chosen to make the Oregon trip were twelve Bears from around the sunny Southland. They are Beam, Best, Blewett, Evans, Horrell, Hufford, Rau, Schaffnirt, Spalding, White, Young and Nichols. The other men to make the trip are Brown, Carey, Dixon, Dunn, Imlay, Kling, Mel, Newmeyer, Nickelman, Perry, Topham, Thatcher and Witter.

The student body gave them a very enthusiastic sendoff at the training table and inspired the team with the kind of fight that makes football teams win.

## ANGELUS MAJORS TIE CALIFORNIA GARAGE

With a large crowd filling the gallery, the Angelus Majors and the California Garage bowling teams met in a major league match Tuesday night at the Angelus Academy, the result being a 2-to-2 tie. Doolittle of the Garagemen was high man with 609 pins. Bennett was high for the Angelus with 462.

Tonight the fourth round of the Southern California League is scheduled. At the Angelus, the Fanning Candy Company tackles the Nebraska Clothing Company, and the Colonial Chocolates meet the Baldwin Lunch and the McDonnell Ever Eats play the Woodrow Candy Company.

## MALIBU LAKE CLUB PLANTS FIRST BASS

The distinction of planting the first small bass in Southern California goes to the Malibou Lake Club, according to Pete Peterson of the B. H. Dyas Company.

A large concrete steel dam was recently erected by the Malibou Club. This impounds the waters of the Malibou Creek at the club property, thirty-eight miles out the Ventura Highway. This lake will have an average depth of twenty-six feet and will cover an area of one-half mile wide by a mile and one-half in length. Due to the clear mountain water impounded and the gravel rock bottom, angling experts claim this is an ideal propagating ground for the bass.

## SEATTLE BANKERS PLAY BASKETBALL

[BY A. P. NIGHT WIRE]

SEATTLE, Oct. 24.—A bankers' basketball league, composed of teams from twelve local banks, will be established in this city for the 1923-24 basketball season, according to announcement here today.

The season will start early in December.

## IDAHO-OREGON BATTLE LOOMS

*Expect Game to be Feature Northwest Event*

*Washington State Pointed for California*

*Bagshaw's Schedule is a Work of Art*

[EXCLUSIVE DISPATCH]

PORTLAND (Or.) Oct. 24.—While the California-Washington State game in Portland next Saturday is the more spectacular contest, another battle on the same date will probably carry with it more significance. That is the Oregon-Idaho set-to, which will occur at Eugene while the Bruins and the Cougars are battling here. It seems a foregone conclusion that California will win from the Washington farmers, but the result of the Eugene game is not so certain, and neither Oregon nor Idaho has been defeated.

Anything may happen in the Oregon-Idaho game. Oregon seems to have the edge, but that opinion may be based more on past performances than anything else. Oregon has defeated the Vandals with remarkable regularity when they have met; the best the Gem States ever got out of it was a tie. It's only natural that the Oregonians should go into an Idaho game with great confidence, but after all it is a long lane, etc., as some ancient wisecracker observed, to say nothing of the pitcher that went to the well once too often.

IDAHO IS GOOD

Idaho, as has been noted in these dispatches, has a light team, but one of the fiercest fighting organizations that was ever seen on a Pacific-Coast football field. Oregon is made up largely of new material and a few weeks ago it would have been a brave prophet who would have predicted a victory over Idaho. But Shy Huntington's charges have rounded into form in jig time. In the Whitman game they showed much of the same fight that characterizes the Idaho play.

This is the first year in history that Portland will see both California, and Stanford in action. Interest in next Saturday's game would be keener if it did not seem a foregone conclusion that the Bears would win. The best that is hoped for here is that Exendine will have the Cougars rounded into form to put up a good scrap. They will be satisfied if they see the Californians held to two or three touchdowns.

A SOFT SCHEDULE

Besides the Oregon Aggies, three other teams are to have a chance at California and only one of them is from the Pacific Northwest—the University of Washington. Washington has a fortunate schedule leading up to its contest with the Bruins. Next Saturday it takes on Puget Sound, a second-grade team, at Tacoma. The following week it meets a more serious obstacle in the Oregon Aggies, but the Aggies will lose unless there is a reversal in form by one of the two teams. On November 10 Washington will play Montana, which should be easy picking and leave the Huskies in great shape for the California game the following Saturday.

## MERCURY BOUTS ON TONIGHT

*Three Sailors Perform at Club; Gleason and Slott in Main Event*

Three of Uncle Sam's fighting sailors will participate in the nine-bout ring show arranged for members and guests at the Los Angeles Club tonight, and whenever a sailor climbs through the ropes the fans get on their toes in anticipation of a fast give-and-take fight.

Sailor Huffman of the U.S.S. Prometheus will exchange punches with Ad Allegrini, one of the best two-fisted light-heavyweights in Southern California. Sailor Bryant of the same ship tackles Joe Salas, clever L.A.A.C. bantam, in the semifinal match and Sailor Cirlaco of the Seattle is carded with Arthur Arsenault, 110-pound flash.

The main event promises science, speed and real wallop, Eddie Gleason, L.A.A.C.'s best 130-pound bet, taking on Nate Slott, the cleverest boxer he has ever been called upon to face.

Ernie Clark will be the third man in the ring.

Other bouts are:

Joe McLaughlin of the Multnomah Club, Portland, vs. Bernard Henry, 128 pounds.

Jack Fields vs. Dan Conley, 118 pounds.

August Gotto vs. Joe St. George, 122 pounds.

Johnny Barry vs. Billy Zukie, 147 pounds.

Billy Burke vs. Mannie Kaplan, 175 pounds.

## THEY SCORE QUICK AND FAST IN IOWA

[BY A. P. NIGHT WIRE]

CEDAR RAPIDS (Iowa) Oct. 24. The attention of "Point-a-Minute" football teams is respectfully called by Coach Leo Novak of the Cedar Rapids High School team to the record being made this season by his Tigers, favorites for the State prep school title and strong contenders for national honors.

The Cedar Rapids team has made 348 points in five games—268 minutes of actual playing—for an average of a point and one-third every minute, and lacks but two points of averaging seventy points per game. The team opened the season with a 40-to-6 victory over Englewood High of Chicago; then defeated Monticello 89 to 0; Keokuk 56 to 7, Oskaloosa 48 to 0, and Shenandoah, joint claimant of last year's State high school title, 115 to 0.

The eleven has six veterans and five new men.

48,566 MEN
WEAR THE "Buckminster"

Because it's just the shoe men want today. Wide tread, snug fitting back-part and ready in some mighty smart styles—both high and low.

The rapidly increasing number of Nettleton wearers shows that men appreciate really fine shoes. Nettletons have a length of life that is remarkable—it is really economy to wear them—and all the time you have the satisfaction of knowing your feet are comfortable and correctly shod.

Nettleton
SHOES OF WORTH

At THE NETTLETON SHOP
432 W. SIXTH STREET LOS ANGELES
Exclusive Lasts Exclusively For Men


LITTLE LESSONS IN Big Sports

How can a defensive team often figure out in advance what plays the offensive team will use?

Answered by
KNUTE ROCKNE

Coach of football, Notre Dame University. Famous for his fighting teams, beaten only twice in last four years.

* * *

A defensive team can often solve the offense in advance by keeping in mind the down, yards to gain, position on the field, score, and amount of time left to play. For instance, if the offense have third down, one yard to gain near defensive goal line, plenty of time to play, even score, it will not be likely that a sweep or pass will be used. On the other hand, with third down and ten years to gain, there would not be much chance of their using a thrust through center.

[Copyright, 1923, Associated Editors.]

## THINKS ILLINOIS AND MICHIGAN WILL TIE

[BY A. P. NIGHT WIRE]

CHICAGO, Oct. 24.—Glenn Thistlethwaite, head football coach at Northwestern University, believes the 1923 Western Conference race will result in a tie with Michigan and Illinois dividing the championship honors.

"It's my guess that Michigan and Illinois will finish in a tie," Coach Thistlethwaite said tonight. "Chicago looked the best to me three weeks ago, but the ease with which Northwestern carried the ball three times inside Chicago's 10-yard line shows that any opponent with a diversified attack and a habit of getting past that last chalk line will have little difficulty in winning.

"Wisconsin and Minnesota both have stron gteams, but they meet each other, and both meet Michigan, and Wisconsin meets Illinois. Iowa, although eliminated by Illinois, has a good chance to bump off Michigan at Iowa City on November 3."

Officers of the Thirtieth United States Infantry of San Francisco, under direction of Maj. W. C. Weaver, have formed a polo team and will practice in the stadium at Golden Gate Park. Practice games will be played with teams from Berkeley, Palo Alto, San Mateo and Santa Cruz.

A new, somewhat higher VAN HEUSEN for Fall

A FEW decades ago the world went in for formality. Times have changed. Modern men wear VAN HEUSENS for all occasions—with dinner jacket as well as business suit—happy in the feeling that they are comfortable and yet look smart.

Bandless — Seamless — Starchless

Fifty Cents

VAN HEUSEN
the World's Smartest COLLAR

PHILLIPS-JONES CORPORATION 1225 BROADWAY, NEW YORK
San Francisco Office, 206 Pacific Building


## STATZ AND MEUSEL MAY BE IN LINE-UP

With Arnold Statz and Bob Meusel likely to appear in the line-up, the major and Coast League all-stars are scheduled to take on the fast colored White Sox nine at the L. A. White Sox Park Sunday afternoon at 2:30 o'clock. Joe Pirrone has not yet succeeded in signing Statz and Meusel, but is still dickering with the star major league players and hopes to land them before Sunday.

Earl "Pinches" Kunz, late of the Pittsburg Pirates, will start Sunday's game against the colored star, "Wee Lefty" Jackson. Some of the stars on the major club will be Mickey O'Brien, Philadelphia catcher; Pete Lapan, Washington backstop; Jesse Doyle, Toronto heaver, and Lefty Herman of the Boston Red Sox.


ALEMITE

TURKISH
With Large Airy
The most
Turkish
mild
flavor
LOOK FOR THE
JACK'S
311-313 S.
Never Closed

Y WEAR THEM

leton
F WORTH

MEN
ninster"
want today. Wide
dy in some mighty

ber of Nettleton
e really fine shoes.
at is remarkable—
n—and all the time
wing your feet are

ON
ORTH

TON SHOP
LOS ANGELES
lively For Men

VAN
MEAD

s ago the world went in for heavy
Times have changed. Modern men
ENS for all occasions—with dinner
business suit—happy in the full
e comfortable and yet look smart.
— Seamless — Starchless
Fifty Cents

N HEUSEN
's Smartest COLLAR
PORATION 1225 BROADWAY, NEW YORK

lace Office, 206 Pacific Building

Folks on in years
should drink plenty
of delicious, nourishing
SCENT Milk
ENGTHENS and steadies
t-action. Prevents the de-
nt of disease germs. Effec-
iving the right amount of
itamines as well as in the
consistence (constipation).
lieve anyone's well that milk causes
n — not the quantity which man
uires.

EMITE

EL
LINE-UP
Bob Meu-
the line-
st League
to take on
Sox nine
Park Sun-
clock. Joe
ceeded in
st, but is
star pit-
hopes to
AF.
lots of
will start
he colored
on. Some
ajor club
Philadel-
n, Wash-
Doyle, To-
Herman

TURKISH BA
With Large Airy Rooms
The most modern and sani-
Turkish baths west of New York.
Swimming pool, steam and hot rooms,
featured treatment and relaxation.
LOOK FOR THE SIGN
JACK'S BA
311-313 S. Main St.
Never Closed



BALDWIN
IS NEEDLESS
We make a
E. J. KRI
424 SOUTH

ARATEX
KEEP SOFT COLLARS

TATE

WALL

ART
35¢ each 3 for $1.00
MADE BY THE MAKERS OF ARROW COLLARS

2 for 15¢
Pack of 5—35¢

Absolutely all long fiber.
Union made and unequaled value.
Kinsbur-Wangenheim Co.
Distributors
4th and Wall Sts.
Los Angeles

HAIR STAYS
COMBED, GLOSSY
"Hair-Groom" Keeps Hair
Combed—Well-Groomed

Use It—Fine for Hair!
Greasy or Smelly
a bit of "Hair-Groom" from
for a few cents and
stubborn, unruly or
hair stay combed all
style you like.

Do You Know
there are
THE BRYDE
LUBRICATING
STATIONS
at Alvarado
and


# Kansas City and Baltimore to Decide Minor League Title Today

## SERIES EVENED UP BY ORIOLES

*Easterners Win 9-to-5 Game From Blues*

*Ogden Pitches Maryland Nine to Victory*

*Crowd Shivers Through Ball Game*

[EXCLUSIVE DISPATCH]

BALTIMORE, Oct. 24.—Before a handful of spectators who shivered in the cold breezes of Chesapeake Bay, the Baltimore Orioles again came from behind and swamped the Kansas City Blues in the eighth game of the "little world series." The score was 9 to 5.

The series, which started almost two weeks ago, now stands at four games each, and it looks as if the Orioles have enough steam to win out in the final contest tomorrow. Starting on the 10th of the month the Kansas City team copped the first game, 9 to 4. On the following day the Orioles came back and annexed a 3-to-1 victory. Kansas City again drew to the front with a 7-to-1 win on the 14th, rain having interfered with play for two days. Three more days of rain and then the Blues copped their third game, 5 to 2. Baltimore grabbed the fifth game, 7 to 6, and the Blues got a commanding lead by their 13-to-5 win on the following afternoon.

With the count four to two against them the Orioles staged a great comeback, winning the seventh game 10 to 9 and today's encounter by the decisive score of 9 to 5.

Ogden had the Blues eating out of his hand for the latter part of the game and his teammates afforded him nice support.

Score:

| | R. | H. | E. |
|---|---|---|---|
| Kansas City | 5 | 9 | 1 |
| Baltimore | 9 | 13 | 1 |

Batteries: Wilkinson and Hall; Ogden and Cobb.

## Frosh Game Is Expected to Draw Hundreds

The largest crowd ever to witness a freshman game in Los Angeles is expected to be on hand in the Coliseum when the Stanford and U.S.C. peagreen elevens clash Saturday afternoon. All Trojan rooters not in the north at the Stanford-Trojan varsity game are expected to travel out to the big bowl.

It will be the first "big game" for both elevens. Both Leo Calland and "Husky" Hunt are driving their squads in order to have them at their best for the struggle. The Trojan frosh have not yet had their goal crossed and hope to still be able to say that after Saturday's game. Calland's men will open up for the first time against the Card babes.

Every player on the U.S.C. yearling squad is in good condition with the exception of Gordon Brite, regular guard, who is out with an infected elbow. Calland is undecided what backfield combination to start, but Wilcox, Laraneta, Taylor and Heiser will probably be the ball-packers for the locals at the opening kick-off. The game starts at 2:30 and results of the Stanford-U.S.C. game in the north will be announced through the electric announcing machine.

## MOTORBIKES ARE TO CLIMB HILL SUNDAY

Los Angeles is destined to become the center of motorcycle hill-climbing, according to A. F. Van Order, president of the Los Angeles Motorcycle Club, under whose auspices the hill climb at Girard is being staged next Sunday.

San Miguel Hill is situated south of Ventura Boulevard and west of Topanga Canyon avenue at the end of San Miguel street in Girard, just inside the corporate limits of Los Angeles.

Nearly 100 of the nation's most daring motorcycle riders are expected to participate in the coming event.

## NEW RAINBOW CLUB WILL BE FORMED SOON

[LOCAL CORRESPONDENCE]

HUNTINGTON PARK, Oct. 24. Plans for the formation of the Rainbow Club are now in the making, and within the next week or ten days, it is expected that quite a number of sportsmen in Huntington Park and vicinity will be members of the organization. The promoters are Howard Seybold, Charles Marsico, Gus Bretschneider and Jack Woods, all prominent men of this city, who, twice or three times each month, spend their week-ends on short hunting or fishing trips.

## RANGER SOCCERITES IN MEETING TONIGHT

Manager Howe of the Ranger soccer club announced yesterday that all members of his squad are requested to be on hand at the Walker Auditorium at 7:30 tonight for a special meeting. The Rangers won their first league game last Sunday, defeating Pasadena, 9 to 0. Navas, left back, Farmer, McLain and Howe, forwards, and Goalie Galoway are expected to do good work for the Rangers in future games.

## HOCKEY PLAYER SIGNS HIS CONTRACT

[BY A. P. NIGHT WIRE]

VANCOUVER (B. C.) Oct. 24.—Frank Boucher, center of the Vancouver Maroons, hockey team, sent in his signed contract today for the coming season, according to Frank Patrick, manager.

Boucher threatened for a time to be a hold-out, figuring he was worth more money than he received last year.

## SPORT SHRAPNEL

By HARRY A. WILLIAMS.

Fumbling in football seems to become more prevalent year by year. Whether this is due to the more open game, in which the spheroid passes through wider spaces, or to less ability on the part of the present generation to perfect focus in the fundamentals of the game's technique, is a question.

Or is the present generation due to automobile driving and dodging them when walking, the higher tension of living, just naturally more high-strung and nervous? One leaves some of these games under the impression that about every other attempted play results in a fumble. Of course, the percentage is not that high, but that is the idea you sometimes get. Plays that fail sometimes emboss themselves more legibly on the memory than those which succeed, unless the latter are sensational or extraordinary.

These fumbles range from the dropped punt to the faur pas on a short toss from the center, and many of them seem unpardonable. Incidentally, fumbling seems to be chiefly an adult habit. Kids seldom spill a pigskin.

There was a vivid illustration of youthful superiority in this respect at the Coliseum last Saturday. Both Stanford and Occidental had made rather weird efforts to hold the ball but with not very impressive success. Then during the intermission between halves the teams of the King Military Academy of Eagle Rock and the Pacific Military Academy of Culver City entertained with an abbreviated game of fifteen minutes' duration.

These lads were little more than midgets. They appeared even less after the giants of Stanford and the very able-bodied Tiger warriors. But it was a quarter of an hour crowded with intense action. Every minute was crammed with passing, running and tackling, but as I recall it there was not the semblance of a fumble. The kids handled the ball faultlessly, receiving passes cleanly and holding on to it when tackled.

Probably averaging 100 pounds lighter to the player than the two teams who were putting on the main event, many years younger and with hardly any experience and less skill, these understudies actually excelled those putting on the main event in handling the football. They seemed to catch and hold it instinctively.

• • •

How do you explain it? Are more developed muscles too firm and taut to safely cushion a wind-filled spheroid. Or is the superiority of the youngsters due to lack of nerves, or as some might analyze it an utter absence of fear, and no particular sense of responsibility?

A child who has never been taught fear hardly knows what it is. In fact, such a one might stray into a den of lions without any particular misgiving if the big animals were not actually roaring.

College players have reached an age where the responsibility of a football game weighs heavily upon them. For the most part they are overeager, ultra-anxious. This undoubtedly in a measure explains the glaring "fielding errors" which mar the average gridiron contest, plus the open game and less pliable muscles. Certainly theaverage eleven is more thoroughly coached than was its forerunner of a generation ago.

• • •

That proposition for the restoration of the draft submitted by William (Cap) Neal of the Louisville club is likely to fail not through any opposition from the Class AA leagues, but because unacceptable to those circuits of lesser classification.

It offers in some ways more than the majors asked in the first place, and everything which the Class AA leagues could desire. The majors, however, may object to the clause which would prohibit them drafting from the Class B, C and D leagues. Under its terms they can draft one man from each Class AA club, but only such player as has previously played thirty games in the big leagues.

Class AA leagues can draft one man each from Class A clubs, three players from each Class B club and take any number they want from Class C and D clubs. And so on down the line with Class B drafting unrestricted from Class C and Class C drafting unrestricted from Class D. In this particular case "D" stands for goat, and very much resembles the last potato in the sack.

Some of the pile-driver will have to be extracted from the Neal plan.

## AND THEY WILL ALL GET IN, TOO

[BY A. P. NIGHT WIRE]

SEATTLE, Oct. 24.—The University of Washington football team will play the College of Puget Sound in Tacoma Saturday, according to schedule.

The entire squad of forty-five men will make the trip. It is the intention of Coach Bagshaw to start the regular team with every member of the squad given a chance to work before the game is over.

## INTERNATIONAL RACE SET FOR MONDAY

[BY A. P. NIGHT WIRE]

HALIFAX, Oct. 24.—The trustees of the international fishermen's trophy late today announced that the first race of this year's championship series between the American challenger Columbia and the Canadian defender Blue Nose had been postponed from next Saturday until Monday at the request of the American race committee.

## NEWSIES PULL OFF BOXFEST

*Bert Colima Appears in Main Event With Mike Downey Tonight*

Bert Colima, whose shapely head upholds the middleweight crown of the Pacific Coast, will throw gloves this evening at the Newsboys show at 110 North Spring street, Mike Downey being the gent who will go the four-rounds distance with the redoubtable Bert.

K.O. Bobby Dyson, a rather mean southpaw, tackles Johnny Lewis in the semi-wind-up of the evening's festivities. The boxers are bantams and fans are assured of a lively time.

In addition to the boxing, Manager Carlo Curtis has arranged a special program. Proceeds of the fight go to swell the newsboys' Thanksgiving dinner fund.

The other bouts are Mushy Callahan vs. Shorty Clark, 128 pounds; Dave Kaplan vs. Jimmy Ryan, 125 pounds; Joe File vs. Kid Davis, 112 pounds. Newsboys' battle royal.

## McGILL MAY BUY TOLEDO BALL CLUB

Jimmy McGill, of Los Angeles, may get back into baseball in the American Association. McGill, former owner of the Denver and Indianapolis clubs, who since retiring from the game has been in the automobile business here, has gone East in an effort to purchase Toledo. John J. McGraw of the New York Giants owns the Toledo ball park and 25 per cent of the stock. McGill will purchase the club in case he can buy McGraw's stock along with the remainder of the holdings.

## EVA SCHULTZ TO BE IN BIG TRYOUT

[BY A. P. NIGHT WIRE]

CORVALLIS (Or.) Oct. 24.—Eva Schultz of Portland, who is on the women's varsity swimming team is practicing to compete in the national tryouts for the Olympic Games. She won first place in fancy diving and second place in the breast stroke in two Pacific Coast meets last summer.

The opportunity of competing for the world's title was won by Miss Schultz in the Pacific Coast indoor meet at Seattle, Labor Day, and at the Pacific Coast outdoor meet in Tacoma.

## HEAVY WRESTLERS CLASH AT GLENDALE

John Hackenschmidt, who has quite a reputation as a heavyweight wrestler, will meet Joe Polk in the main feature bout at the Glendale American Legion next Tuesday night. Hackenschmidt has been training regularly for some time and is in good shape. Polk recently had a bout with Jim Londos.

## JOCKEY SANDE PHOENIX BOY

[EXCLUSIVE DISPATCH]

PHOENIX, Oct. 24.—Earl Sande, who rode Zev to victory, is a former Phoenix boy, who had his initial training for two years on the track at the State Fair grounds. Until lately, his his mother remained a resident of this city, moving East to be nearer her son.

## Play Opening Golf Matches at Redlands

[EXCLUSIVE DISPATCH]

REDLANDS Oct. 24. — First round matches in the fall tournament of the Redlands Country Club were completed today, favorites in both classes advancing as expected. Several matches went to extra holes, C. J. Tripp having to play twenty-one holes before he could finally subdue E. A. McDonald. Results follow:

Class A: J. F. Gara defeated D. G. McDonald, 3 and 2; R. R. Pendleton defeated C. F. Smith, 2 up; L. L. Moore defeated Walter Hartwell, 4 and 3; G. F. Jackson defeated G. E. Turner, 7 up; W. B. Power defeated G. F. Humphreys, 1 up, 19 holes; W. B. Johnson defeated R. W. Brewster, 1 up, 19 holes; R. Herold defeated C. T. Paine, 1 up, 19 holes; C. D. Tripp defeated L. M. King, by default; W. C. Miller defeated R. H. Garvin, 2 up; W. S. Lincoln defeated L. M. Harding, 3 up; M. A. Cranmer won from E. R. Dow, 4 and 3; C. J. Tripp won from E. A. McDonald, 1 up, 19 holes; C. C. Hatch won from F. A. Smith, 2 up; E. C. Dodge won from R. Williams, 3 and 2. Reed was from G. H. Harder, 5 and 4; T. B. Finley won from R. B. Cook, 6 and 4.

In Class B: Results were: E. W. Burke won from R. J. Hyings by default; K. S. Hayes won from O. C. Barnett, 1 up; A. F. Gage won from J. J. Cooper, 4 and 3; W. J. Rabbe won from D. Wynne, 2 and 1; S. H. Graham won from V. Kincaid, 4 and 3; Leigh Lewis won from E. E. Williams, 4 and 3; W. C. Kingsbury won from K. Doe, 4 and 3; F. E. D. Finch won from B. Johnson, by default.

## LIGHT HEAVIES TO BOX DECEMBER 10

[BY A. P. NIGHT WIRE]

NEW YORK, Oct. 24.—Mike McTigue and Gene Tunney today posted weight and appearance forfeits for their fifteen-round match at Madison Square Garden, December 10, for the world's light heavyweight title. Under the agreement, both are to make the class limit, 175 pounds at 2 p.m., the day of the bout. Both McTigue, whose title will be at stake and Tunney, who holds the American light heavyweight crown, are preparing to begin training.

## MOONLIGHT GOLF IS LATEST SPORT

[BY A. P. NIGHT WIRE]

ST. LOUIS (Mo.) Oct. 24.—Moonlight golf is the latest sport innovation here.

Several members of the North Hills Country Club, who have been playing at night, said the only requirement was to stand still after hitting the ball, so as to hear it drop. Midirons are used on all shots. The other night three moonlight players turned in scores of 53, 55 and 54, respectively, for nine holes and only one ball was lost.

## CUBS TO PLAY PIRATES

[EXCLUSIVE DISPATCH]

CHICAGO, Oct. 24.—Bill Killefer's Cubs will not want for classy competition to put them on edge for the National League flag campaign in 1924. According to a plan divulged today by President William Veeck of the Bruins, his team will return from the Pacific Coast in company with the Pittsburg Pirates and a number of exhibition games between them will be staged en route.

The decision of the Cubs and Pirates to work together on the final lap of the spring training process is in keeping with a move that is annually growing more popular with the big-time owners.

The joint tour will get under way as soon as the games with the Coast leaguers are completed. The trip will be made over the southern transcontinental route and, if suitable arrangements can be made, will extend into the larger Texas cities. In previous years the Cubs completed their spring toil at Kansas City and it is probable that the same will be done next spring. In all, about a dozen battles will be put on between the two teams.

## Chance Denies Getting Offer From Chicago

One of the first Stove League sputters seems in danger of being extinguished.

This is the story based on curbstone reports to the effect that Frank Chance has been made an offer to manage the Chicago White Sox next season. The story reached Chicago, and last night several hot wires came out of that city desiring to know how and where it originated.

"I know nothing about it," declared Chance, when questioned on the telephone by a Chicago newspaper man now in Los Angeles. "Comiskey positively has made me no offer."

Chance did state on his return from the East that there were managerial berths open to him in the majors but specified no clubs.

### LAD BAGS BEAR

[EXCLUSIVE DISPATCH]

GLOBE (Ariz.) Oct. 24.—Manning Gunter, aged 12, son of a local physician, has jumped into fame as the slayer of a 450-pound black bear, killed by accurate shooting at 300 yards' distance.

## Oregon Aggies Preparing for Bagshaw Team

[BY A. P. NIGHT WIRE]

CORVALLIS (Or.) Oct. 24.—The Oregon Aggies have begun an intensive two weeks' practice to build up a strong offensive backfield in preparation for the onslaught of the Washington Huskies at homecoming, November 3, in Corvallis.

Despite the fact that the California Bears handed the Aggies a 26-to-0 defeat Saturday, the team, coaching staff and students are not discouraged. The game played with the Huskies will show just how much the Aggies did learn from Andy Smith's "wonder team."

Garber and Lyman, due to injuries, are not in the line-up at present. Lyman is expected to be back by the end of the week, but it is doubtful if Garber will get into the Washington game. McCart, who took Garber's position in the tussel with the Bears, will continue as half until Garber is back in the line-up.

Yale has over thirty aspirants for places in its various eight-oared shell crews.


BULLOCK'S STORE FOR YOUNG MEN

"Our Side Wins"

*Be on the side with the successful dressers, by procuring a Bullock*

Sports-type Suit, $25

—Dapper, smart looking and comfortable!

—In wool tweed or cassimere—in grays, browns, tans and blue, made with plain backs or with inverted pleats—patch pockets—nobby five-button waistcoats—and trousers cut the fashionable breadth.

—Sizes 33 to 38—at $25.00.

—Bullock's Store for Young Men, Fifth Floor

Bullock's
Broadway—Hill and—Seventh
"One o'Clock Saturdays"

Wideweave
PARIS
GARTERS
No metal can touch you

35c and up

These garters are made of 1½ inch peppy, long stretch elastic. They fit your legs smoothly and are extremely comfortable. Long wear in every pair. Ask for them by name—Wideweave PARIS.

"3000 Hours of Solid Comfort"

A. STEIN & COMPANY
CHICAGO NEW YORK

Miller Cords
Are Built To Be
The World's Finest

Geared-to-the-Road Cords

It is the personal responsibility of every man in the Miller factory to see that each Miller Cord is the best that can be made—better than any other tire.

Mile for mile, dollar for dollar, and tire for tire, Miller Cords save money—time—trouble.

Wedge Tread Cords

For those who prefer an even lower priced cord, there are Miller Wedge Tread Cords. They give, in proportion to their cost, the same satisfactory service.

New 30 x 3½ M. S. Cord

The features for greater mileage that have made Miller Cords preferred by the careful tire buyer are embodied in the new Miller Geared-to-the-Road 30x3½ M. S. Cord which SELLS AT FABRIC PRICE.

Try Millers on Your Car

One of these tires will meet your requirements in both cost and mileage.

THE MILLER RUBBER COMPANY of N. Y.
Akron, Ohio

*Sale and Service by all leading dealers throughout Southern California*

The Miller Rubber Co.
of California
1233-5 South Hope Street
Telephone 877-727
Direct Factory Branch

Miller Cords are original equipment on many leading automobiles.

Ninety-four truck manufacturers will equip with Miller Heavy Duty Cords on specification.

Ask for them.

Miller Cords
REGISTERED U. S. PAT. OFF.
Geared-to-the-Road

Geared-to-the-Road Cords for Passenger Cars and Trucks
Wedge Tread Cords Tubes and Accessories


## QUICK ANSWERS TO QUESTIONS

Newcomers and tourists who are in doubt as to how to reach any hotel, school, resort, theater, church, hospital, etc., will always receive courteous, prompt directions by calling up The Times Information and Resort Bureau. Telephone: Metropolitan 0700.

# A CHUCKLE FOR EVERYBODY

## THE HUMAN ZOO — By C. D. Batchelor

Copyright, 1923, by Public Ledger Company

"For heaven's sake, cut out that classical stuff, Jean, and play something popular."

## THE GUMPS—THE GUEST OF HONOR

## PANTOMIME — Adults Only — By J. H. Striebel

Copyright, 1923, Associated Editors

## GASOLINE ALLEY — Skeezix Is Getting To The Bottom of This Mystery

## WINNIE WINKLE, THE BREADWINNER: Mike's Social Climb Was Too Sudden

## REG'LAR FELLERS — Jimmy Was Handicapped — By Gene Byrnes

Copyright, 1923, by The Bell Syndicate, Inc. Trade Mark Reg. U. S. Pat. Off.

## ALONG FIGUEROA STREET — "Did It Ever Happen to You?"

## HAROLD TEEN—ANYWAY, THE CAT'S GOT 'EM!

BISHOP'S CHERINUT
every bite full o' delight 5¢
Cherry-nut Chocolate

SAN FRANCISCO CHRONICLE
San Francisco's Leading Daily and Sunday Paper
J. BIDWELL CO.
LOS ANGELES
Office: Louis Baar, Bldg. Metropolitan 2363
CROUP
Take quick. for it quickly relieves the choking phlegm, the hoarse cough, gives restful, safe and reliable.
CHAMBERLAIN'S COUGH REMEDY
No Narcotics



# AMERICA TO LET GERMANY ALONE

*White House Sees No Reason for Intervention*

*Attitude Decided by Treaty and Traditions*

*Coolidge Sure Interference Would Not Benefit*

BY GRAFTON WILCOX
[EXCLUSIVE DISPATCH]

WASHINGTON, Oct. 24.—The American government, it was made clear at the White House, will not take any action based on the chaotic political situation in Germany.

President Coolidge made it known through a White House spokesman that the United States would make no attempt to interfere with Germany's affairs nor to influence a decision for or against maintenance of a republican form of government or restoration of a monarchy.

**PACT AND POLICY**

The attitude of this government, as set forth on the highest authority, will be determined by American treaty obligations and the traditional policy of the United States, and neither in the treaty with Germany nor in the historic policy governing American relations with foreign countries is there any obligation or justification for interference with the establishment by any country of the form of government under which it chooses to live.

That does not mean, it was explained, a lack of desire on the part of this government to be helpful, but it does mean firm conviction that there is nothing the United States could do at this time in this connection which would be of benefit.

**SAME RIGHT FOR ALL**

This government demands the right to the form of government it prefers, it was said, and must concede that right to others.

While it is a source of gratification to many Americans to find other countries adopting a form of government similar to their own, and it is traditional with them to feel gratified when they see republics spring up and to feel an absence of gratification at reactions resulting in dictatorship or other forms of government not directly responsible to their people, the United States cannot, while insisting upon its right to establish and maintain its own form of government without interference, consistently interfere with the exercise of a similar right in other countries.

# OFFICERS WORK WITHOUT JOBS

**Nineteen Fresno Men Long in City Service Have no Employment Record**

[EXCLUSIVE DISPATCH]

FRESNO, Oct. 24.—Nineteen members of the police department, whose years in service aggregate more than 100, have been making their rounds, arrests, reports and salaries illegally, it has been learned.

The "illegality" exists in the failure of the County Clerk, after a diligent search, to find any record of the induction of the policemen into office.

There is no doubt that such well-known defenders of the law have put in the time required of them. But the black and white record of their original employment is missing.

In order that their salary claims might be paid legally they were again sworn into the offices they have held for many years.

**KHIVA FORMS SOVIET**

[BY CABLE AND ASSOCIATED PRESS.]

MOSCOW, Oct. 24.—Khiva, in Russian Turkestan, which heretofore has been only an ally of the Soviet Federation, has organized a Socialist soviet republic and henceforth will be a full-fledged member of the soviet union.

ONLY 13 MILES TO MARCELLO
COUNTRY CLUB, Lincoln avenue, Pasadena.

If you have done your work and want to LIVE

IF YOU have done your work and want to live, or if you want to live while you do your work; if you want utter happiness and peace and rest, unbroken but by pleasures you select, come here. If you seek life, unfettered by all artificial modes and dull convention; if you would live—and grow more happy where the earth seems unprofaned, come here.

The pleasantest place in the world for a home, is the one place where there is climate more tranquil than the Riviera's of old Europe. The most delightful place for you to live is where your every mood may well be pleased. And that is here.

For here is golf on championship courses, every day of the year. Here is small and wild game hunting, sporty fishing, endless bridle paths, world famed motor drives, and wondrous boating.

Here in comfortable compass of an easy three hour ride are still forests and bright glens, tranquil bays, great mountains, smiling meads, leaping streams, and happy homes! For more than a playground of great-souled folk, our communities are HOME communities, where people who seek the deepest joys of living have settled themselves. Here native Californians come to drink their fill of reverent relaxation, for here's the cradle of their State and here are countless hallowed memories of great men and deeds.

If you have done your work, and seek a home where worldly scars may be exchanged for dreams-come-true, mail the coupon below. It is free—an honest, interesting book that tells you why you might want to live among us. Or visit us, and we will help you make your trip worth while. We've much to tell, but not a thing to sell; we'll serve you gladly, gratis, in a dozen ways.

MONTEREY PENINSULA COMMUNITIES Inc.

Monterey Pacific Grove Pebble Beach Carmel-by-the-Sea

It may be assumed from this remark that even the Earl's sardonic temper was ruffled by the girl's outrageous behavior. Nor was it exactly pleasant to him to note how steadily Anstruther advanced in the favor of every officer on the ship. By tacit consent the court-martial was tabooed, at any rate until the Orient reached Singapore. Every one knew that the quarrel lay between Robert and Ventnor, and it is not to be wondered at if Iris's influence alone were sufficient to turn the scale in favor of her lover.

The shipowner refused point-blank to interfere in any way during the voyage.

"You promised your co-operation in business even if we found that the Sirdar had gone down with all hands," he retorted bitterly. "Do you wish me to make my daughter believe she has come back into my life only to bring me irretrievable ruin?"

"That appears to be the result, no matter how you may endeavor to disguise it."

"I didn't exactly mean to put it that way, Deane, but my temper is a little short these days. My position on board this ship is intolerable. As a matter of fair dealing to me, you should put a stop to your daughter's attitude toward Anstruther, on the ground that her engagement is neither approved of by you nor desirable under any consideration."

"I thought the days were gone when a man would wish to marry a woman against her will."

"Nonsense! What does she know about it? The glamor of this island romance will soon wear off. It would be different if Anstruther were able to maintain her even decently. He is an absolute beggar, I tell you. Didn't he ship on your own vessel as a steward? Take my tip, Deane. Tell him how matters stand with you, and he will cool off."

He believed nothing of the sort, but he was desperately anxious that Iris should learn the truth as to her father's dilemma from other lips than his own. This would be the first point gained. Others would follow.

The two men were conversing in the Earl's cabin. On the deck overhead a very different chat was taking place.

The Orient was due in Singapore that afternoon. Iris was invited into the chart-room on some pretext, and Lieut. Playdon, delegated by the commander and the first lieutenant, buttonholed Robert.

With sailor-like directness he came straight to the point—

"A few of us have been talking about you, Anstruther, and we cannot be far wrong in assuming that you are hard up. The fact that you took a steward's job on the Sirdar shows your disinclination to appeal to your own people for funds. Now, once you are ashore, you will be landed in difficulties. To cut any further explanations, I am commissioned to offer you a loan of fifty pounds, which you can repay when you like."

Robert's mouth tightened somewhat. For the moment he could not find words. Playdon feared he was offended.

"I am sorry, old chap, if we are mistaken," he said hesitatingly; "but we really thought—"

"Please do not endeavor to explain away your generous act," exclaimed Anstruther. "I accept it thankfully, on one condition."

"How the condition. But what is it?"

"That you tell me the names of those to whom I am indebted besides yourself."

"Oh, that is easy enough. Fitzroy and the first luff are the others. We kept it to a small circle, don't you know. Thought you would prefer that."

Anstruther smiled and wrung his hand. There were some good fellows left in the world after all. The three officers acted in pure good nature. They were assisting a man apparently down in his luck, who would soon be called on to face other difficulties by reason of his engagement to a girl apparently so far removed from him in station. And the last thing they dreamed of was that their kindly loan was destined to yield them a better return than all the years of their naval service, for their fifty pounds had gone into the pocket of a potential millionaire, who was endowed with the faculty, rare in millionaires, of not forgetting the friends of his poverty-stricken days.

CHAPTER XVII

RAINBOW ISLAND AGAIN—AND AFTERWARD

Sir Arthur Deane was sitting alone in his cabin in a state of deep dejection, when he was aroused by a knock, and Robert entered.

Can your give me half an hour?" he asked. "I have something to say to you before we land."

The shipowner silently motioned him to a seat.

"It concerns Iris and myself," continued Anstruther. "I gathered from your words when we met on the island that both you and Lord Ventnor regard Iris as his lordship's promised bride. From your point of view the arrangements was perhaps natural and equitable, but since your daughter left Hong Kong it happens that she and I have fallen in love with each other. No; please listen to me. I am not here to urge my claims on you. I won her fairly and intend to keep her, were the whole House of Peers opposed to me. At this moment I want to tell you, her father, why she could never, even under other cimcumstances, marry Lord Ventnor."

Then he proceeded to place before the astounded baronet a detailed history of his recent career. It was a sordid story of woman's perfidy, twice told. It carried conviction in every sentence. It was possible, of course, to explain matters more fully to the baronet than to Iris, and Anstruther's fierce resentment of the cruel wrong inflicted upon him blazed forth with overwhelming force. The intensity of his wrath in no way impaired the cogency of his arguments. Rather did it lend point and logical brevity. Each word burned itself into his hearer's consciousness, for Robert did not know that the unfortunate father was being coerced to a distasteful compact by the scoundrel who figured in the narrative as his evil genius.

At the conclusion Sir Arthur bowed his head between his hands.

"I cannot choose but believe you," he admitted huskily. "Yet how came you to be so unjustly convicted by a tribunal composed of your brother officers?"

"They could not help themselves. To acquit me meant that they discredited the sworn testimony not only of my colonel's wife, but of the civil head of an important government mission, not to mention some bought Chinese evidence. Am I the first man to be offered up as a sacrifice on the altar of official expediency?"

"But you are powerless now. You can hardly hope to have your case revised. What chance is there that your name will ever be cleared?"

"Mrs. Costobell can do it if she will. The vagaries of such a woman are not to be depended on. If Lord Ventnor has cast her off, her hatred may prove stronger than her passion. Anyhow, I should be the last man to despair of God's providence. Compare the condition of Iris and myself today with our plight during the second night on the ledge! I refuse to believe that a bad and fickle woman can resist the workings of destiny, and it was a happy fate which led me to ship on board the Sirdar, though at the time I saw it in another light."

How different the words, the aspirations, of the two suitors. Quite unconsciously, Robert could not have pleaded better. The shipowner sighed heavily.

"I hope your faith will be justified. If it be not—the more likely thing to happen—do I understand that my daughter and you intend to get married whether I give or withhold my sanction?"

Anstruther rose and opened the door.

"I have ventured to tell you," he said, "why she should not marry Lord Ventnor. When I come to you and ask you for her, which I pray may be soon, it will be time enough to answer that question, should you then decide to put it."

It must be remembered that Robert knew nothing whatever of the older man's predicament, while the baronet, full of his own troubles, was in no mood to take a reasonable view of Anstruther's position. Neither Iris nor Robert could make him understand the long-drawn-out duel of their early life on the island, nor was it easy to depict the tumultuous agony of that terrible hour on the ledge when the girl forced the man to confess his love by suggesting acceptance of the Dyaks' terms.

Thus, for a little while, these two were driven apart, and Anstruther disdained to urge the plea that not many weeks would elapse before he would be a richer man than his rival. The chief sufferer was Sir Arthur Deane. Had Iris guessed how her father was tormented, she would not have remained on the bridge, radiant and mirthful, while the grey-haired baronet gazed with stony-eyed despair at some memoranda which he extracted from his papers.

"Ten thousand pounds!" he muttered. "Not a great sum for the millionaire financier, Sir Arthur Deane, to raise on his note of hand. A few months ago men offered me one hundred times the amount on no better security. And now, to think that a set of jabbering fools in Lodon should so destroy my credit and their own that not a bank will discount our paper unless they are assured Lord Ventnor has joined the board! Fancy me, of all men, being willing to barter my child for a few pieces of gold!"

The thought was maddening. For a little while he yielded to utter despondency. It was quite true that a comparatively small amount of money would restore the stability of his firm. Even without it, were his credit unimpaired, he could easily tide over the period of depression until the first fruits of his enterprise were garnered. Then, all men would hail him as a genius.

Wearily turning over his papers, he suddenly came across the last letter written to him by Iris's mother. How she doted on their only child! He recalled one night, shortly before his wife died, when the little Iris was brought into her room to kiss her and lisp her infantile prayers. She had devised a formula of her own—

"God bless father! God bless mother! God bless me, their little girl!"

And what was it she cried to him from the beach?

"Your own little girl given back to you!"

Given back to him! For what—to marry the black-hearted scoundrel whose pastime was the degradation of women and the defaming of honest men? That settled it. Instantly the cloud was lifted from his soul. A great peace came upon him. The ruin of his business he might not be able to avert, but he would save from the wreck that which he prized more than all else—his daughter's love.

The engines dropped to half speed—they were entering the harbor of Singapore. In a few hours the worst would be over. If Ventnor telegraphed to London his withdrawal from the board, nothing short of a cabled draft for £10,000 would prevent certain creditors from filing a bankruptcy petition. In the local banks the baronet had about £1000 to his credit. Surely among the rich merchants of the port, men who knew the potentialities of his scheme, he would be able to raise the money needed. He would try hard. Already he felt braver. The old fire had returned to his blood. The very belief that he was acting in the way best calculated to secure his daughter's happiness stimulated and encouraged him.

He went on deck, to meet Iris skipping down the hatchway.

"Oh, there you are!" she cried. "I was just coming to find out why you were moping in your cabin. You are missing the most beautiful view—all greens, and blues, and browns! Run, quick! I want you to see every inch of it."

She held out her hand and pulled him gleefully up the steps. Leaning against the taffrail, some distance apart from each other, were Anstruther and Lord Ventnor. Need it be said to whom Iris drew her father?

"Here he is, Robert," she laughed. "I do believe he was sulking because Capt. Fitzroy was so very attentive to me. Yet you didn't mind it a bit!"

The two men looked into each other's eyes. They smiled. How could they resist the contagion of her sunny nature?

"I have been thinking over what you said to me just now, Anstruther," said the shipowner slowly.

"Oh!" cried Iris. "Have you two been talking secrets behind my back?"

"It is no secret to you—my little girl——" Her father's voice lingered on the phrase. "When we are on shore, Robert, I will explain matters to you more fully. Just now I wish only to tell you that where Iris has given her heart I will not refuse her hand."

"You darling old dad! And is that what all the mystery was about?"

She took his face between her hands and kissed him. Lord Ventnor, wondering at this effusiveness, strolled forward.

"What has happened, Miss Deane?" he inquired. "Have you just discovered what an excellent parent you possess?"

The baronet laughed, almost hysterically. "'Pon my honor," he cried, "you could not have hit upon a happier explanation."

His lordship was not quite satisfied.

"I suppose you will take Iris to Smith's Hotel?" he said with cool impudence.

(Continued in Tomorrow's Times)

[Copyright Ward Lock & Co.]

No Corns

The simplest way to end a corn is Blue-jay. Stops the pain instantly. Then the corn loosens and comes out. Made in clear liquid and in thin plasters. The action is the same.
At your druggist
Blue-jay

# Auto Crashes to be Seen in Police Court

[EXCLUSIVE DISPATCH]

DENVER, Oct. 24.—Automobile accidents that find their way into police courts here in the future are to be illustrated.

Elmer Johnson, an automobilist, who is keenly interested in enforcement of the traffic laws, and Traffic Manager Louis Uland have presented Magistrate Orahood with two toy automobiles and a cardboard, which has been marked up to represent a street intersection.

Witnesses in future accident cases will be required to take the toy automobiles and place them on the carboard street to reproduce the scene for the court.

The plan is the idea of Johnson. Magistrate Orahood said it will make it easier for the court to understand just what took place.

## PIONEER WESTERNER SICK; WILL RECOVER

[BY A. P. NIGHT WIRE]

SEATTLE, Oct. 24.—The condition of Ezra Meeker, pioneer of the Oregon Trail, who has been ill all this week at the home of a grandson, Dr. C. L. Templeton, in this city, was reported today by Dr. Templeton to be much improved. The physicians expressed the opinion that Mr. Meeker, who is 93 years old, would recover his usual health by the end of the week.

## ALL-WOMAN JURY FAILS TO AGREE

[BY A. P. NIGHT WIRE]

STOCKTON, Oct. 24.—Twelve women who heard the evidence in the case of Mrs. Shimzu, Japanese woman charged with violation of the Wright act, failed to agree and a retrial has been ordered. The women stood eight to four for conviction on every ballot taken.

## MARKET MONOPOLY CASE BEING HEARD

[BY A. P. NIGHT WIRE]

KANSAS CITY (Mo.) Oct. 24.—Three other farm organizations, the American Farm Bureau Federation, the Texas and Southwestern Cattle Raisers' Association and the Missouri Farm Bureau Federation, today intervened with local co-operative marketing associations which have charged that they are being discriminated against at the Kansas City stockyards. Hearings on the complaint are being conducted here by Chester Merrill, assistant to the Secretary of Agriculture.

## STATE WAR VETERANS GET TAX EXEMPTIONS

[BY A. P. NIGHT WIRE]

SACRAMENTO, Oct. 24.—Tax exemptions totaling $44,410,062 were granted to 50,436 California war veterans for the tax year of 1923-1924, according to a statement made today by M. D. Lack, secretary of the State Board of Equalization. Lack says the average exemption per veteran is $552, although the law allows veterans a maximum exemption of $1000 on personal property and real property. Thirty-three colleges were exempt from paying taxes in the sum of $4,075,430 under a constitutional provision.

GLANDULAR THERAPY
R. L. DORSEY, M.D. Phone 13443.
OAKLEY, Reliable Paints.

Praised by Great Artists
Lester GRAND
"The Home Grand—a Musician's Piano"

An incomparable achievement, in artistic piano construction—The LESTER Grand—a "Musician's Piano" for the home—owes its sympathetic tone and superb touch to many superior features, the most important of which is its Wessell, Nickel & Gross action—an action found only in the highest priced pianos.

Many noted musicians and singers own and prefer the LESTER. Among these are Alfred Hertz, formerly musical director, Metropolitan Opera Company, N. Y., and conductor of the orchestra the first season of the Hollywood Bowl Summer Concerts; Louise Homer, Campanari, Kneisel and others.

You are welcome to view and hear the beautiful LESTER Grand in any of the six Platt Music Company Stores at your convenience any day or evening.

*Price $795—and you may take two years, or longer, to pay.*

*Phone 873-171*

PLATT MUSIC CO. OPEN EVENINGS 620-622 S. BROADWAY SIX STORES
231 So. Western Avenue
901 Temple Street 124 So. Pacific Blvd.
2200 Brooklyn Ave. Huntington Park
334 Pine Ave. Long Beach

Hats of Character

FOR every face there is a particularly becoming hat. Our business is to help you choose the hat that looks best on *you*.

There's a distinguished line of hats here—Stetson, Crofut & Knapp, Berg, Mossant, G. B. Borsalino. We have one that was made for you—color, shape 'n everything.

Silverwoods
INCORPORATED
BROADWAY AT SIXTH
LOS ANGELES
LONG BEACH BAKERSFIELD
W-3

Dropsy Cured 17 Years

I had been tapped 36 times and at the hospital told that another tapping would be the end; but felt I could not die and leave a family of girls without father or mother. At this time, we heard of Dr. F. E. Chamberlain's Herbal Treatment for Dropsy and began treatment at once with wonderful results and have been cured now over 17 years and still feel fit.

T. M. PHELPS,
1147 South Spence Street
Los Angeles, California.

Special Herbal Treatment for Stomach Troubles, Liver, Gall Stones and all Chronic Diseases

Dr. F. E. Chamberlain's Herbal Medical Institute
N.D., D.C., Ph.C., M.C. 319 West 10th St. Tel. 62522.
In Attendance—Physician, Surgeon, Pharmacist, Herbalist, Naturopath, Chiropractor. 17 Years in Los Angeles. Hours 9 to 5. Saturday 9 to 1.

# The Times Free Information AND Resort Bureau

CORNER FIRST AND BROADWAY

Is for the accommodation and benefit of persons seeking interesting routes of travel, desirable hotels and rest, recreation and recuperation at the seashore or in the mountains. Particulars are furnished by competent attendants and by correspondence to the general public regarding rates and attractions of railroad and steamship lines, hotels and pleasure and health resorts. Descriptive circulars and transportation literature are kept on hand for inspection and distribution. This service is absolutely free. Literature may also be obtained at the Times Branch Office, 621 South Spring Street. Phone: Metropolitan 0700.

MAKE YOUR RESORT AND HOTEL

RESERVATIONS

FREE OF CHARGE AT

The Times Information and Resort Bureau—
Times Bldg., First Street and Broadway—
—or—
The Times Branch Office—621 So. Spring Street.

**Resorts**

WINTER AT NEWPORT BEACH or BALBOA

Boating--Bathing--Fishing

Houses—Cottages—Apartments

ADDRESS: CHAMBER OF COMMERCE AT NEWPORT BEACH OR BALBOA

San Diego—"California's Sunshine Seaport"

MARYLAND HOTEL

"The House of Friendly Courtesy"

The Poppy Room, "Maryland's Different Cafe." Also Lunch Room. Popular Prices. Operated by Hotel Management. Room Tariff: With Private Toilet, $1.50, $2.00, $2.50. With private bath, $2.00, $2.50, $3.00. Reservations and folders. Two official Garages just across the street. CHAS. B. HERVEY, F. W. PAGET, Props.

LAGUNA BEACH

LAGUNA BEACH — Information Laguna Beach Chamber of Commerce.

IDEAL WINTER RESORT — Bathing, Fishing, Hiking, Riding. Only 60 miles from L. A. on perfect paved boulevard.

LAGUNA BEACH VILLA — 30 modern—new—clean 1, 2, 3-room cottages, with or without housekeeping. Some with fireplaces. Delicatessen. Special winter rates. ADA E. PURPUS, Laguna Beach, Cal.

MURPHY HOTEL — New building and furnishings. Hot and cold running water. Center of activities. See "Times" or L. V. Murphy, Laguna Beach, Cal.

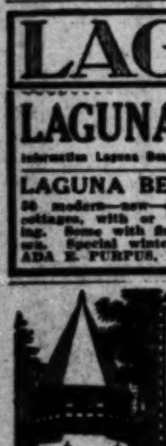

WONDERFUL DUCK SHOOTING
At Southern California's most beautiful lake. Birds plentiful—limits easy to get.
ALSO SPLENDID FISHING
The big trout come to the surface at this season of the year and are striking freely.
ROADS NEVER IN BETTER CONDITION.
SPECIAL MID-SEASON RATES IN EFFECT.
ARLINGTON LODGE
A. L. Richmond, Prop. Lake Arrowhead, Cal.

AUTUMN DAYS AT IDYLLWILD

the year 'round Mountain Resort

Special Fall and Winter Rates in effect November 1st. Board and Lodging at [illegible] 1 month, $92.50; 2 weeks, $47.50; 1 week, $25.00. At no other time in the year is the air so bracing and the atmosphere so redolent with pine and cedar fragrance.

IDYLLWILD, INC., IDYLLWILD, CAL.

MT. WILSON — Elevation 6000 ft. Open year round. Largest observatory in the world. Daily stages from Los Angeles and Pasadena. Auto road open to the public. Peck-Judah Information Bureau, 732 S. Spring St., Main 1799, Los Angeles. For further information, Fair Oaks 24-F-2. W. E. CORY, Mgr.

GLEN IVY MINERAL HOT SPRINGS — Two hours from Los Angeles. Boulevard all the way. Hot mineral baths. Masseur and Masseuse. Excellent table. All modern conveniences. A resort for the better class. Info. Times or Frank S. Johnson, P. O. Corona, Cal. Phone "Glen Ivy"—Corona Exchange.

Hotel Windermere, Santa Monica — A quiet, exclusive family hotel on the American Plan. Located on the Palisades of the Pacific. Phone 23291. Golf Privileges. Reasonable Rates.

GILMAN'S RELIEF HOT SPRINGS — European Plan, $1.50 per day and up. Modern accommodations. Steam heat. Cafeteria and a la carte dining-room. Popular prices. Natural hot mud and hot sulphur water baths for guests, 25c; for transients, 50c. Folders and reservations at Peck-Judah, 732 South Spring St., Union Stage Depot, 5th and L. A. Streets, and The Times Inf. Bureau or phone Gilman Bros., San Jacinto, 6811.

FOUND—AT SWITZER'S — Scenery as wild as the Swiss Alps, rustic cabins for boarding and housekeeping, camp store, electric lights, radio, orchestra for dancing, high-class entertainments, fascinating trail trips. Six stages Saturdays. LLOYD B. AUSTIN, Box 179, Pasadena, Fair Oaks 2972.

**Steamships**

SOUTH AMERICA Via HAVANA
Panama-Peru-Chile
The trip of endless fascination. Sail by the palatial "E" Steamers. 14,350 tons displacement, the largest and most luxurious ships to Peru and Chile—
EBRO .......... Nov. 10
ESSEQUIBO .......... Dec. 8
Special Reduced Rates for Round South America Tours
PACIFIC LINE
THE PACIFIC STEAM NAVIGATION CO
544 Market St., San Francisco or Local Agents.

AUSTRALIA — HONOLULU, SUVA, NEW ZEALAND
"NIAGARA" (20,000 tons) Dec. 7.
"MAKURA" (13,500 tons) Nov. 2, Jan. 4.
Sail from Vancouver, B. C.
For fares, apply Canadian Pac. Ry., 605 S. Spring St., L. A., or to Canadian-Australasian Royal Mail Line, 741 Hastings St., West, Vancouver, B. C.

AUSTRALIA
NEW ZEALAND AND SOUTH SEAS
Via Tahiti and Rarotonga
Mail and Passenger Service
R.M.S. "Maunganui" sails Oct. 19, Dec. 21
R.M.S. "Tahiti" sails Nov. 21, Jan. 23
Pacific Tour South Seas, New Zealand, Australia, $645 first class.
Union S.S. Co. of New Zealand
230 California St., San Francisco, or local steamship and railroad agents.

**Steamships**

Across the Atlantic
FRANCE ENGLAND GERMANY
N.Y., Cherbourg, Southampton, Hamburg
Resolute .......... Oct. 30
Reliance .......... Nov. 13
Albert Ballin .......... Nov. 29
Reliance .......... Jan. 8
N. Y., Hamburg Direct—Cabin Ships
Thuringia .......... Oct. 25
Hansa .......... Nov. 1
Cleveland .......... Nov. 8
Westphalia .......... Nov. 15
Mount Clay .......... Nov. 22
WINTER CRUISES
West Indies ..... Reliance, Jan. 8
Round the World ..... Resolute, Jan. 19
Mediterranean ..... Reliance, Feb. 9
For full information apply to
UNITED AMERICAN LINES (HARRIMAN LINE)
Joint Service with
HAMBURG AMERICAN LINE
230 California St., S. F., or Local Agents

SOUTH AMERICA
Regular sailings from ENGLAND to BRAZIL and ARGENTINA by large fine steamers.
THE ROYAL MAIL STEAM PACKET CO.
THE NELSON LINES
SOUTH AFRICA
From England by UNION-CASTLE LINE
544 Market St., San Francisco, or Local Agents


# FORD IS ASTRIDE POLITICAL FENCE

*Auto Manufacturer Flirts With Both Parties*

*Picks White House Aides From Employees*

*Willing to Accept Honor, Won't State Stand*

BY ARTHUR SEARS HENNING

[EXCLUSIVE DISPATCH]

WASHINGTON, Oct. 24.—Henry Ford is a serious aspirant to the Presidency and is flirting with all parties for a nomination, according to the impressions gained by politicians who have interviewed the motor-car multimillionaire in the last fortnight.

It further appears that Mr. Ford would accept the nomination of either the Republican or Democratic party with alacrity and failing to achieve either, would consider seriously the nomination of a third party. Whether he would accept the nomination of a third party would depend on his view of the chances of election. His closest friends, however, believe he would accept any nomination offered because he is a confirmed believer in his star of destiny.

The millionaire, it is learned, has gone so far as to select some members of the staff of assistants he would take to Washington with him to run the government if he should be elected President. He has made promises to various men that he will take them to Washington.

PICKS AIDES

The men to whom these promises have been made are members of the Ford manufacturing organization, chief among them being Mr. Ford's powerful secretary, Liebold. So far as is known, however, Mr. Ford has not designated the offices of the Federal government to which he would appoint these assistants.

The plans of the Ford boomers to organize a third party, as announced in Detroit yesterday, have attracted much attention here among the politicians who already are aware of the flirtations being carried on by other Ford boomers with both the Republican and Democrat parties.

Mr. Ford is quoted by Republican leaders as asserting that he is and always has been a Republican, that he is not responsible for his nomination to the Senate in 1918 on the Democratic ticket and that the Republican nomination for President is the only nomination he aspires to.

SEEN AS COMPROMISE

According to Democratic leaders who have talked with Mr. Ford he had been a Republican up to 1918, but now considers himself neither a Republican nor a Democrat and would accept either the Republican or the Democratic nomination. Democratic admirers of Mr. Ford think he is the one man who could be relied upon to lead their party to victory next year and believe that in the event of a deadlock of the convention there would be an excellent chance of the choice of the manufacturer as a compromise.

McAdoo managers have taken alarm at the progress of plans to gather in Democratic delegates for Ford in the South, where the Detroit wizard is popular on account of his Muscle Shoals project. McAdoo had expected to get most of the delegates in the South despite the opposition of Senator Underwood, Alabama, but Ford is regarded more formidable.

CONFERENCE PLANNED

[BY A. P. NIGHT WIRE]

DETROIT (Mich.) Oct. 24.—Not to form a third party, but to decide upon the best manner of assuring Henry Ford's election to the Presidency of the United States is the purpose of the National-Ford-for-President conference to be held at Dearborn, December 12, according to the statement today of Judge Ward J. Jeffries, who presided at the meeting early this week from which the conference call was issued.

"If there is enough love of country in the Republican leadership or enough sense in the Democratic leadership, Ford may be nominated on either ticket," Judge Jeffries said. "Mr. Ford's friends, however, do not propose to be jockeyed into a pocket and prevented from placing his candidacy before the American people. If a third party is necessary to elect Mr. Ford President, it undoubtedly will be formed, as Mr. Ford's friends believe the American people want him and they are not particular how they get him."

ASSURANCE FELT

[BY A. P. NIGHT WIRE]

CHICAGO, Oct. 24.—If Henry Ford is nominated by either party, he will be elected, in the opinion of Royal S. Copeland of New York, who denied here tonight, that plans were set for running him as mate with Mr. Ford on an independent ticket.

Senator Copeland intimated that Mr. Ford had strong chances of winning either party nomination if he would but announce his party affiliation.

"The trouble is nobody seems to know to which party Mr. Ford belongs," the New York Senator said. "I assume the Republican party will not nominate him unless he announces himself a Republican. I know the Democrats will not, unless he announces himself a Democrat."


**San Francisco Hotels**

A Home Away From Home
Nearest to Everything
A Modern Fireproof Building
CARTWRIGHT HOTEL
524 Sutter Street, above Powell, one block from Union Square
San Francisco
150 ROOMS
All with Bath
Rates $2.00 and up
Ideal Location
Management of F. P. LEISEN

**Resorts**

CATCH YOUR LIMIT AT CAMP WEST FORK
5½ Miles from Mt. Wilson via new trail. Daily pack train from Mt. Wilson. P. O. Mt. Wilson.
Phone Sierra Madre 206-7 Bells


# SEES NEW ERA FOR MEXICO

*Peace and Prosperity Ahead in Southern Republic, Declares Gen. John A. Ryan*

[EXCLUSIVE DISPATCH]

CHICAGO, Oct. 24.—Mexico is on the threshhold of an era of peace and prosperity, the hate of generations between men north of the Rio Grande and men south has been molded into a feeling of tolerance by both, currency has been stabilized and trade negotiations have been perfected—so says Gen. John A. Ryan, representative of the Texas Oil Company of Mexico City, in Chicago today en route to the East.

"Two factors enter into the new situation in Mexico," said Gen. Ryan over his breakfast cereal at the Union League Club. "First is the appreciation by President Obregon of the fact that Mexico without recognition by the United States, without the help that American capital brings, could never rise to a proper place as a nation.

"The second factor was in the selection by President Harding of the two men in the whole United States with enough human sympathy in their souls to be kind and patient in the conferences which eventually brought about the recognition pact—Commissioners Charles B. Warren and John Baron Payne.

"Difficulties came up during those conferences, difficulties which were never brought into the light of publicity. At times it seemed that snags would tear the very bottom out of the peace ship. But the give-and-take attitude of both the United States commissioners and of President Obregon cut down the snags.

"Today the Bank of Issues, backed by the Morgan interests in New York and banking interests of international powers, is prepared to open. It will issue paper money, with real backing, and put Mexican finance on its feet.

"Farmers have been encouraged to plant and harvest crops. They are doing it. Oil companies are producing, in spite of the low market for their product, as a result of the heavy California production. Mines are operating and there is a trend toward timber production.

"Railroads are resuming operations, and since October 19 it has been possible to take through Pullmans from St. Louis to Mexico City, by way of La Redo, Monterey, San Luis Potosi and the general direct route of the Mexican National Railroad.

"Two days ago there was a story of political rioting in Mexico City between De La Huerta and Calles factionalists. But that does not mean revolution or anything like it. It merely meant too much liquor that particular day.

"I do not play in Mexican politics. My business is to keep friendly with everyone, but I am certain and sure that when the election comes in June President Obregon will have the situation so well in hand that it will be a legal, peaceable and quiet election, the first of its kind in Mexico. Once there is a peaceable election in Mexico it will be a habit."

Gen. Ryan left for the East tonight for a series of conferences. He plans to return to Mexico City in about two weeks.

# ASK WATER RESOURCE QUIZ

*Porterville Man Wants Richardson to Continue Marshall Plan Investigation in Valley*

[EXCLUSIVE DISPATCH]

PORTERVILLE, Oct. 24.—H. C. Carr, president of the California Bankers' Association and vice-president and manager of the First National Bank of Porterville, who last week visited Gov. Richardson asking his approval for a continuation of investigation of water resources of the State, started several years ago during the Marshal plan campaign, received a wire from the Governor late this afternoon stating that he had asked the State Engineer to co-operate with the movement.

Mr. Carr in his interview acted in behalf of the Porterville Chamber of Commerce and Tulare County Farm Bureau.

Gov. Richardson further stated in his message that Mr. Carr would hear from the State Engineer and the State Board of Control. The plan of the county organizations is to have the investigation paid for by the various counties of the State, or local agencies. It is with this understanding that Gov. Richardson sanctioned the project.

Many San Joaquin Valley men declare one of California's greatest needs at the present is greater development of its water resources.

# MIDDLE WEST NEWS IN BRIEF

[EXCLUSIVE DISPATCH]

KANSAS CITY, Oct. 24.—With the taking over Monday of the fourteen-mile stretch of highway between Jefferson City and Columbia, known as the Ashland-Columbia Road, Missouri abolished the last toll gate in the State. The road was established in 1867.

Three hundred thousand persons visited the Ozark region this summer, spending more than $10,000,000, according to John F. Potts, secretary of the Ozark Playground Association.

Dispatches from Troy, Kan., say the Missouri River is cutting into the rich land in Burr Oak Bottom, in the northeast part of Doniphan county, and destroying many acres of fertile lands. Recently the river has been higher than usual and some of the farmers fear all the land they have will be taken. There is talk of building jetties, as has been done in the southeast part of the county.

ST. LOUIS

St. Louis, Oct. 24.—The engagement of Miss Alice Busch, retiring veiled prophet's queen, was announced yesterday at a luncheon. She will marry Louis Hager, son of Mr. and Mrs. Louis Hager of Hawthorne Boulevard.

A fire, apparently caused by crossed wires, resisted the efforts of twenty-three engine companies for eight hours last night and destroyed the four-story brick warehouse of the Fidelity Packing and Moving Company. Damage estimated at $80,000.

John Modra, 52 years of age, manager of the Laclede brass works, died from an attack of heart disease while taking a bath at his residence.

AKRON

AKRON (O.) Oct. 24.—Mr. and Mrs. H. C. Smith are recovering at their home in Gaylords Grove, near Cuyahoga Falls, from burns suffered yesterday in a gasoline explosion which cost the life of their two-year-old son Roy, who died at the City Hospital, Akron, last night, after having inhaled gasoline flames when a pan of the fluid, which his father was attempting to warm on the family cook-stove, exploded. Smith said he was unable to get his automobile started and tried to heat some gasoline to put into the carburetor when the accident occurred.

INDIANAPOLIS

INDIANAPOLIS, Oct. 24.—Survey for a $10,000 tabernacle has been started at Lake Webster by officials of the Epworth League Institute of the Northern Indiana, M. E. conference.

Funeral services were conducted at Tipton yesterday for David Dickey, 20 years of age, Purdue University student, who was killed at La Fayette by a gun in the hands of a lad who did not know the weapon was loaded.

DES MOINES

DES MOINES, Oct. 24.—The Rockwell plant of the Iowa Light, Heat and Power Company at that city burned down, entailing a loss of over $100,000. The origin of the fire is unknown.

Farmers of Jackson county are having trouble getting enough help for corn picking, according to word from Maquoketa. Men are asking higher wages. Word from Sioux City says with a record-breaking corn crop in Northwest Iowa, Northern Nebraska and South Dakota there is an unprecedented demand for huskers but few are responding. Prices for husking range from 5 to 9 cents a bushel, with room and board.

Ed M. Hunt, Sioux City real estate dealer and president of the Riverside Bank, which has closed its doors, has filed a general assignment of all his personal and real property, and also the assets of the bank, in District Court for the benefit of his creditors.

DENVER

DENVER, Oct. 24.—Mayor Stapleton yesterday placed the city tax levy at 13 mills for the year 1924. This figure is slightly higher than the present levy of 12.46 mills. It reveals that substantial reduction in city expenses will be made next year. The levy proposed for 1924 is two mills below the legal maximum of 15 mills provided by law.

Miss Mildred F. Alexander, popular in Denver social circles, became the bride of Taylor K. McCain of Topeka, Kan., at a wedding ceremony held at the City Park Baptist Church.

Dr. Paul Stuart Hunter, widely known physician, scientist and lecturer of Denver, died at St. Luke's Hospital from pneumonia, which developed following an operation.

LOUISVILLE

LOUISVILLE, Oct. 24.—A disagreement among members of the Pendennis Club as to the powers conferred on the building committee appointed some time ago, which may lead to legal proceedings to prevent the committee's letting contracts for the improvement of the present club building, has arisen and is causing considerable comment among members of the club.

Deeds to 1500 acres of land situated in Perry, Breathitt and Knott counties, Kentucky, and leased to the University of Kentucky by the E. O. Robinson Mountain Fund, have been signed. Under the terms of the deed the land will be used by the university for experiments in agriculture, stockraising and reforestation.

OMAHA

OMAHA, Oct. 24.—Mr. and Mrs. Al Simonson and son Joe plan to leave the last of next week to make their home in Los Angeles. Mr. Simonson is now visiting in Stratford, Iowa, at the home of his father and mother.

Frank "Doc" Whitmore died at his home in Valley last night after forty-five years' residence in Douglas county. With his brother, William P., he organized one of Nebraska's largest feeding-in-transit businesses.

Benjamin R. Stouffer, 79 years of age, for many years active with the State Board of Agriculture and farmers' institutes, died yesterday at his home in Bellevue, Neb.

Word from Calloway says ducks and geese are flying southward in large numbers since the hard freeze of a week ago. Most of them are now along the Platte River. The ponds are covered with them.

MINNEAPOLIS

MINNEAPOLIS, Oct. 24.—Application for appointment of administrator of the estate of Edmund J. Phelps, who died here October 12, was made yesterday for an estate not to exceed $200,000 in behalf of the heirs, Mrs. Louise A. Phelps, Miss Ruth H. Phelps, Richardson Phelps and Edmund J. Uhelps, Jr. Richardson Phelps, a son, was appointed administrator by Probate Judge John Dahl. Mr. Phelps died without leaving a will.

MILWAUKEE

MILWAUKEE, Oct. 24.—George Henry Lawrence, 75 years of age, wealthy attorney and financier, shot and killed himself yesterday at his home. Ill health and failing eyesight probably caused the suicide, according to George D. Van Dyke, his brother-in-law.

# CHICAGOAN IS RESCUED FROM FIRE

*Frank Chandler Carried to Safety as Flames Destroy Art Treasures*

[EXCLUSIVE DISPATCH]

CHICAGO, Oct. 24.—Firemen today carried to safety out of his smoke-filled mansion at 744 Rush street, Frank R. Chandler, 84 years old, well known in Chicago's social set of a generation ago, and brother-in-law of H. Gordon Selfrige, the famous London department-store owner.

Then from the third floor they rescued Mrs. Lizzie Bryan, the housekeeper, and Miss Bessie Hickey, a maid. Both were unconscious, overcome with smoke, but soon revived in the fresh air.

Mr. Chandler was on the second floor when smoke and flames blocked the stairway. He waited calmly until firemen arrived, climbed up through the blaze and carried him downstairs and to the street.

Meanwhile smoke and flames played havoc with furnishings and art objects that formed the setting for many an important social event of a half to a quarter of a century ago. The fire, which started in the basement and was caused by an explosion in an oil-burning furnace, was extinguished within an hour, and the material damage was estimated at less than $2000. But the keys to many memories were damaged.

INJURED IN AUTO CRASH

[EXCLUSIVE DISPATCH]

FLAGSTAFF (Ariz.) Oct. 24.—Mrs. Guy Insley of the Arizona Central Bank of Flagstaff sustained a broken collar bone when her car overturned on the highway west of this point. With her at the time were three other women. They were bruised but not badly injured.


**Steamships**

YALE or HARVARD of course! To San Francisco or San Diego
ROUND TRIP FARE
Los Angeles—San Francisco $22.50
Meals and berth included. (Return limit 15 days.)
SAILINGS TO SAN FRANCISCO
TUESDAYS, WEDNESDAYS, FRIDAYS AND SUNDAYS
Leaving Los Angeles Harbor 4 p.m. Boat train leaves P. E. Depot 3 p.m.
SAILINGS TO SAN DIEGO
Thursdays and Saturdays
From L. A. Harbor 3 p.m. P. E. train leaves 2 p.m.
Round trip Los Angeles-San Diego including meal each way. $6.00
HONOLULU
Direct From Los Angeles
S. S. City of Los Angeles Sails Sat. Noon, Nov. 3, from L. A. Harbor.
Los Angeles Steamship Co.
517 S. Spring St. Tel. 822-421.

PACIFIC STEAMSHIP CO
THE ADMIRAL LINE
SAN FRANCISCO
One Way $17.00 Round Trip $22.50
SEATTLE-VICTORIA TACOMA
One Way $47.00 Round Trip $90.00
SS Dorothy Alexander
Sails 11 A.M. Today
SS Adm. Dewey
Sails 11 A.M. Sunday
Portland
One Way $41.00 Round Trip $74.00
SS. Adm. Schley
Sails 11 A.M. Wednesday
BERTH AND MEALS Included in All Fares.
INFORMATION AND TICKETS
LOS ANGELES—501 South Spring St. Telephone Number 873051
AMERICAN EXPRESS CO., 742 South Olive St.
6405 Hollywood Blvd.—Phone Holly 3624. Long Beach—121 W. Ocean Ave. Ph. 61932.
SAN PEDRO—114 W. Sixth

Catalina Island
Round Trip from Los Angeles, Two Nights and Seven Meals at Hotel St. Catherine, with ride on Glass-Bottom Boat over Marine Garden—all complete .... $15
Round Trip, One Night and Four Meals, with Glass-Bottom Boat ride ...... $10
One-Day Trip, with Luncheon and Glass-Bottom Boat ride .. $5
Leave 6th and Main, Los Angeles, on Catalina Special, 9 A.M. daily. Back early evening.
Tickets: 6th & Main. Phone 872-961.
(5)
In All the World No Trip Like This

to PITTSBURGH via BALTIMORE & OHIO

Travelers to Pittsburgh enjoy the same dependable service, on-time arrivals and satisfying meals that have popularized the Capitol Limited.

No. "8" leaving Chicago at 6:25 p.m. daily is particularly popular, departing after arrival of Western connections and arriving Pittsburgh 7:55 a.m.

Open section, compartment and drawing room sleeping cars; observation lounging car and coaches. Returning leaves Pittsburgh at 10:00 p.m. on the

CAPITOL LIMITED

all-pullman train arriving Chicago 9:00 o'clock next morning.

Schedule
Leave Chicago 10:00 a.m. 6:25 p.m. 10:00 p.m.
Arrive Pittsburgh 11:45 p.m. 7:55 a.m. 12:35 p.m.

For information, fares and reservations apply to local agent, or
C. W. Dorflinger, Dist. Frt. and Pass. Agt., Room 509, Central Building, Phone Main 1243, Los Angeles, Cal.

BALTIMORE & OHIO
America's First Railroad
ESTABLISHED—1827

FOR FINEST CARS AND MOST COURTEOUS SERVICE
BDWY. 2494—CALL—61416 OR 61933
DAY AND NIGHT TAXI CO.
KEITH CHARTER CARS—1226 SOUTH FLOWER STREET
LAFAYETTE LIMOUSINES, SEDANS, TOURING CARS

**Steamships**

To Europe in Comfort and Luxury
From a covered pier at New York to a covered pier at Havre. Train for Paris waiting at dock—travel without trouble. Six days to England.
Unsurpassed accommodations, on the fast express liners Paris and France, and internationally famous cuisine.
Leisurely crossings, big, comfortable one class liners. Attractive rates. Minimum cabin fare $120
French Line
Local French Line Agents, 630 Montgomery Street and 159 Sutter Street, San Francisco

To New York by Water
VIA PANAMA CANAL AND HAVANA
15 delightful days on mighty ocean liners. Highest transatlantic standard of food and service.
SAILINGS FROM LOS ANGELES
Nov. 12 KROONLAND 22,250 Tons Disp.
Nov. 26 FINLAND 22,250 Tons Disp.
Dec. 17 MANCHURIA 26,900 Tons Disp.
AND REGULARLY THEREAFTER
First Cabin $250 up; Second Cabin $150 up; INCLUDING MEALS
Stop Overs Allowed
Apply to Security Building, Los Angeles, or any Authorized Steamship Agent
PANAMA PACIFIC LINE
INTERNATIONAL MERCANTILE MARINE COMPANY

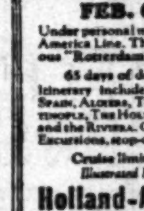

EGYPT—THE NILE
IMPRESSIVE tombs and temples ... preserved records—native customs ... changed from those of thousands of years ... land of myth and mystery—of civilization ...
Frequent sailings from Cairo to the First and Second Cataracts on Cook's own Nile Fleet of ... steamers and dahabeahs, the finest river-craft ... the Nile. Only the best of accommodation ... fort and luxury—throughout.
Illustrated Literature on Request
THOS. COOK & SON
515 So. Spring St., Alexandria Hotel Bldg., Los Angeles

The Luxury Cruise to the MEDITERRANEAN
Palestine & Egypt
Leaving New York
FEB. 6th, 1924
Under personal management of Holland-America Line. Third Cruise of the famous "Rotterdam"
65 days of delightful diversion; itinerary includes Madeira, Portugal, Spain, Algiers, Tunis, Greece, Constantinople, The Holy Land and Egypt, Italy and the Riviera. Carefully planned Shore Excursions, stop-over in Europe.
Cruise limited to 500 guests.
Illustrated Folder on Request.
Holland-America Line
401 Market St., San Francisco or Local Agents

SOUTH SEAS ... BUFORD ... Harrison ... Powell ... Agents Phone Holly 3075


THURSDAY MORNING

SBURGH
ia
BALTIMORE & OHIO
ravelers to Pittsburgh enjoy the
me dependable service, on-time
rrivals and satisfying meals that
ave popularized the Capitol
imited.
o. "8" leaving Chicago at 6:25 p.m.
ily is particularly popular, departing
ter arrival of Western connections
nd arriving Pittsburgh 7:55 a.m.
Open section, compartment and draw-
ng room sleeping cars; observation
ounging car and coaches. Return from
ittsburgh at 10:00 p.m. on the
CAPITOL LIMITED
ll-pullman train arriving Chicago
9:00 o'clock next morning.
For information, fares and reservations apply to local agent, or
C. W. Doerflinger, Dist. Frt. and Pass. Rep.
Room 509 Central Building
Phone Main 1243 Los Angeles, Cal.
ORE & OHIO
a's First Railroad
ABLISHED — 1827

RS AND MOST COURTEOUS SERVICE
2591—CALL—61418 OR 61823
O NIGHT TAXI CO.
CARS—1226 SOUTH FLOWER STREET
MOUSINES, SEDANS, TOURING CARS

Steamships

in Comfort and Luxury
New York to a
Train for Paris
ithout trouble.
dations, on the
s and France,
ious cuisine.
e, comfortable
ractive $120
in fare
Line

NEW YORK—PLYMOUTH-HAVRE—PARIS
Paris ..Nov. 14, Dec. 12, Jan. 9
Popular priced one-class ships
New York—Havre—Paris
Suffren Nov. 7, Dec. 11, Jan. 11
Chicago Nov. 17, Dec. 26, Jan. 30
Rochambeau Nov. 24, Jan. 5, Feb. 9
La Savoie Dec. 1, Dec. 27, Feb. 1
New York—Vigo (Spain)—Bordeaux
La Bourdonnais Oct. 30, Dec. 27
Roussillon .....Nov. 30, Jan. 29
New Orleans—Vigo—Havre
Niagara .....Nov. 8, Jan.
De La Salle.....Dec.

y York by Water
AMA CANAL AND HAVANA
l-days on mighty ocean liners. High-
ntic standard of food and service.
First Cabin $250 up
Second Cabin $150 up
INCLUDING MEALS and
ROUTE: San Francisco, Los Angeles, Panama Canal, Havana, New York.
Stop Overs Allowed
Apply to Security Building, Los Angeles or any Authorized Steamship Agent
A PACIFIC LINE
MERCANTILE MARINE COMPANY

GYPT—THE NILE
RESSIVE tombs and temples—
served records—native customs,
ed from those of thousands of years ago
myth and mystery—of civilization's
t sailings from Cairo to the First and
s on Cook's own Nile Fleet of
s and dahabeahs, the finest river-craft
. Only the best of accommodation
luxury—throughout.
HOS. COOK & SON
ring St., Alexandria Hotel Bldg., Los

SOUTH SEAS
BUFORD
From San Francisco, Jan. 15, 1924
visiting treasured ports of the
Legion Stevenson's South
Seas, Tonga, Fiji, Tahiti,
Marquesas, Paumotus,
pioneer, Samoa upon
Master from
Europe, Cruising
ice of ALASKAN
NAVIGATION
Phone Holly 3075
Post Office—1714 Ivar Ave. and Re om 800, Hollywood Security Building.




Barker Bros.
Complete Furnishers of Successful Homes
BROADWAY, BETWEEN SEVENTH AND EIGHTH

The Greatest of VICTOR Values—

And Barker Bros. Are Ready With a Stock of

Famous "210" Victor Consoles at $100

Everything that has made Victor reputation is embodied in this low-priced model! There is the unmistakable grace of Victor case design—and remember, it is the newest, most popular phonograph type—THE CONSOLE.

Demand Is Great—and They Are Difficult to Get

The reason every home without a phonograph should listen to make selection at once at Barker Bros. A small deposit places one in your home to enjoy while you pay the balance on

Convenient Payment Terms!


## RELIEF WORKER SAVES CHILDREN

*Lindsay Woman is Heroine in Constantinople*

*Asserted Navy Deserter is Arrested After Fight*

*Olive Picking is Under Way in Woodlake District*

LINDSAY, Oct. 24.—How Mrs. Edna A. Bassett, sister of Mrs. Charles J. Carle and A. N. Ashley of Lindsay, now a relief worker in the Near East, rescued 200 abandoned children from a "death building" in Constantinople and brought them to Greece under care of the Near East Relief, is told in a letter from Arthur Warren of Fresno, member of the American Goodwill Delegation to Near Eastern countries, in a recent letter to Frank R. Buckalew of San Francisco.

This building was the notorious Selimie Barracks in Constantinople, used as a quarantine station by the Turks for refugees awaiting their turn to be transported to Greece, and has earned the name of "Death Building." Thousands of refugees from Asia Minor, reaching this point in their flight to Greece, have been shut up in this building, in damp, dark rooms below the level of the Bosporus, and died there of typhus or cholera.

**CHILDREN SAVED**

Many left children whose weak little bodies resisted the dread diseases. There were 200 such children in the barracks. Their plight was brought to the attention of Mrs. Bassett, who quickly herded them together and brought them to Athens on a steamer under her personal direction. They were placed in one of the many institutions maintained there by the Near East Relief and are now on the road to health and happiness.

Mrs. Bassett is a sister also of Mrs. Clarence H. Geldert of Hollywood. Two years ago Mrs. Bassett volunteered her services to the Near East Relief and was stationed at Samsoun on the Black Sea. Last fall she was transferred to Constantinople as head of the personnel house of the Case committee work.

**TWO ARE HELD**

VISALIA, Oct. 24.—Daniel Ponto, 18 years of age, who declares his home is in Rhode Island but that he is a Navy deserter, is in the County Jail here and Arthur Guttard of Seattle, another wanderer, is in the County Hospital as a result of a fight the two men had at Goshen. Ponto stabbed Guttard several times, once in the small of the back, it is charged. At the hospital it was stated Guttard probably will recover.

**PICKING OLIVES**

WOODLAKE, Oct. 24.—Picking of olives and Emperor grapes is in full swing here. Olives are a week or ten days ahead of last year and the crop is a record one. All of the Woodlake growers, representing about 1000 acres, have affiliated with one of the olive associations, which assures processing and marketing in proper form. Shortage of tank cars for shipment threatens to interfere with the harvest. Many tons are now ready to move. Most of the picking is being done by contract, R. C. Lanford, who has several crews at work, holding most of them.

Sectinel Butte and the Sequoia Foothill Growers' packing-houses are running full capacity on Emperors. They will have upward of 100 cars to move. Quality is exceptionally high and the fruit is meeting with ready demand at good prices.

**DAIRIES NUMEROUS**

TULARE, Oct. 24.—There are 668 dairies operating in the Tulare City district, including Tipton, Alpaugh, Waukena, Paige and the northwestern area toward the Kings county line. This is one of the facts which will be impressed upon spectators at the Pacific Slope Dairy Show in Oakland, October 29-November 3.

In these dairies there are 19,985 milk cows. In addition to these facts a huge relief map, depicting various portions of the county and their chief products, will also show the 'river of milk' which flows to Los Angeles from Tulare—indicating the unceasing transportation of dairy products from this section to the southern markets.

**VISALIA LOSES AT GOLF**

PORTERVILLE, Oct. 24.—The Monache Golf Club of Porterville defeated the Visalia Golf Club in a contest on the local greens. Eighteen holes were played. Goodale, Gilmer and Hunter were stars for Visalia, while Farmer, Newbury, Knupp and Jones were Porterville's high men. Farmer negotiated the course in 82.

The following players made up the teams: Visalia—Hunter, Gilmer, Carey, Beutler, Graham, Goodale, Harrall, Morey, Young, Henner, Carson, Genereux, Richardson, Zeller, Hyde and Burkshire. Porterville: Jones, Robinson, Burford, Knupp, Farmer Stong, Murray, Eckard, Newbury, Carr, Velle, Leggett, Osborne, Claubes, Rickey, Curran and Leslie.

This was the first of a series of intercity meets between various clubs in Tulare county. The San Joaquin Valley golf tournament will be held on the links of the Tulare County Golf and Country Club on Armistice Day. Many players of the valley are expected to compete.

**THANKED BY GRANGE**

DINUBA, Oct. 24.—Resolutions passed at the annual convention of the California State Grange in session here included expressions of sentiment on many public questions, as well as appreciation of Dinuba's hospitality by the Grange visitors. Special mention was made of the well-planned tour of Tulare county and thanks given to the communities of Dinuba, Woodlake, Exeter, Lindsay, Porterville, Tulare and Visalia and to chambers of commerce in the county and to Poplar Grange for the luncheon served the grangers. Impressive installation ceremonies took place when Frank L. Hunt of Nana, past master, assisted by Mrs. Kate Wood Danville of Contra Costa county, presided as installing officer to place newly elected officers for the next two years.

**LYCEUM PLANNED**

STRATHMORE, Oct. 24.—The student body of Strathmore Union High School is presenting a lyceum course through the Redpath bureau. Opening number of the four-division program will be given tonight when the Laura Werno ladies' quartet appears in a group entertainment. Especially pleasing are expected to be the musical and drama features to be given in costume.

Appearing later in the season will be Geoffrey E. Morgan, lecturer; the Marco Company of magicians, and Selma Lenhart, reader of plays. A lyceum course of this nature given last season proved most popular.

## FLAMES PERIL MADGE BELLAMY

*Dashes Through Wall of Fire, is Burned*

Madge Bellamy

MADGE Belamy, motion-picture actress narrowly escaped serious injury as the result of an accident which occurred at Laguna Beach yesterday where she is working in "The Fire Patrol."

Miss Bellamy was supposed to dash through a well of flame, and while doing so tripped and was thrown to the ground, stretching her arms just within range of the fire.

Quick action saved her from severe burns on the head and arms.

Although she will be unable to work for several days, Miss Bellamy did not seek medical attention other than first aid at a Boy Scout encampment which was in the vicinity.

## Jury Fails to Fix Blame in Auto Fatalities

HANFORD, Oct. 24.—Two Hanfordera have lost their lives by accidents within the last three days and in both cases the coroner's jury returned verdicts of accidental death, placing no responsibility.

Sunday forenoon Miss Zelda Furman, bookkeeper for a local firm, was killed in an auto accident near Fresno and she was buried here this afternoon. J. K. Patton, representative of the Oregon Nursery Company of Portland, was killed here yesterday when he drove his automobile in front of a Southern Pacific freight train in the suburbs of the city. His neck and a number of ribs were broken. The accident occurred where quite a number of like mishaps have happened in the past, though the crossing is open to view from all directions.

## CIVIL WAR VETERAN DEAD AT HANFORD

HANFORD, Oct. 24.—Charles A. Watson, 88 years of age, Civil War veteran, who made the march with Sherman to the sea, died in this city last night at midnight. He was a native of New York State. He enlisted in the Illinois volunteer infantry. When the call came for him to go to the front he left his bride of two days for long services. His first battle was at Shiloh. His wife survives him. They have been residents of this city and vicinity for many years. There are seven sons, all of whom, except one, reside in various parts of California. McPherson Post and Relief Corps of the G.A.R. will take part in the funeral, which will probably be Saturday.

## FRESNO ZONING LAW CLAUSES ATTACKED

FRESNO, Oct. 24.—Two sections of the city zoning ordinance were declared unconstitutional and by inference the validity of the whole law was called into question in an opinion delivered today to Mayor Hart by W. E. Simpson, City Attorney. Simpson ruled that under the sections in question a building that was unoccupied when zoning became effective a few weeks ago, but which previously was used as a lunch room, can now be used as a single family dwelling as it is in a residential zone. The effect, he says, is to deprive the owner of use of the property without due process of law.

**C. C. YOUNG TO SPEAK**

LINDSAY, Oct. 24.—Lieut.-Gov. C. C. Young will discuss "Governmental Conditions in California as I See Them" at the forum luncheon of the Lindsay Chamber of Commerce Thursday noon.

## FIRE BLAMED ON WOBBLIES

*Corcoran Cotton Gin Blaze is Investigated*

*Many Other Depredations in Kings County*

*Believed Part of Plan for Farm Strike*

HANFORD, Oct. 24.—The I.W.W.'s are responsible for the fire which nearly destroyed the cotton gin at Corcoran, Kings county, last Saturday, states Dist.-Atty. W. R. McKay, after an investigation. "They have concentrated at Corcoran," he states. "C. L. Snead, known locally as 'Alabama,' and booked on several occasions in the Kings' County Jail, at present in the Tulare County Jail at Visalia on conviction of violating the liquor laws, is secretary of the Corcoran local of the I.W.W. and had a membership card on his person when arrested.

"Reports from various sources in the county establish the fact that an attempt has been made to create a general strike among all farm laborers. Attempts also have been made to injure industrial plants by the use of emery dust and several hay stacks have been burned. Because of the criminal syndicalism law, the wobblies are teaching their doctrine by word of mouth. They have threatened to make the coming winter a terror in California. In an effort to secure some of their demands such as the release of certain prisoners."

The fire in the cotton gin at Corcoran resulted in a $500 loss. Boxes of matches were placed in such a way that they would be lighted by the operation of the machinery. An explosion and fire nearly destroyed the plant. A similar attempt is reported to have been made Friday the day before.

## CITY FOR YOUTH ON HALLOWEEN

HANFORD, Oct. 24.—A unique celebration of Halloween will take place in Hanford Wednesday night under city auspices, sponsored by the Hanford Kiwanis Club. The Mayor and City Trustees have agreed to turn the city over to the management of the boys and girls of the town from 6 o'clock until midnight.

The city officials have been told that they will be caricatured in the parade which the kids will give that night, but have offered no objection.

Local groups of the Y.M.C.A. and Boy Scouts will figure prominently in conducting the celebration which includes not only the parade, in which old and young will march in costume, but there will be a wienie roast, music by the high school band, big bonfires and other features.

The boys of the city are to be given opportunity to vent their Halloween spirit in a happy but harmless way, with older folks joining in to help out the noise and jollity.

## PORTERVILLE WOMAN DIES NEAR SANTA ROSA

PORTERVILLE, Oct. 24.—Mrs. W. P. Bartlett, club woman and prominent in Porterville civic affairs for the last twenty years, died in a sanatorium near Santa Rosa yesterday, following a lingering illness, according to word received here. Mrs. Bartlett also took an active interest in work of her husband as one of Tulare county's park commissioners, and their country home on Sunnyside avenue years ago took on park attractions. She is survived by her husband, president of the Porterville Citrus Association, and a brother, W. F. Laumeister of Oakland. The body will be brought here for burial.

## REPORT IS MADE ON TULARE DAIRY HERDS

TULARE, Oct. 24.—The remarkable steadiness which has been maintained in the production by Tulare dairy herds since the first of the year, wavered in September owing to the seasonal changes in weather and feed conditions. As a result, the September pay roll of institutions handling dairy products of Tulare and vicinity fell about $30,000 short of the August record. The September pay roll however, totals the huge figure of $287,875.07.

## KERN FARM BUREAU TO ELECT OFFICERS

[EXCLUSIVE DISPATCH]

BAKERSFIELD, Oct. 24.—Following a country-wide dairymen's picnic, to be held in connection with a milk-sampling contest in Beale Park, Bakersfield, on Saturday afternoon, the annual business meeting and election of officers of the Kern County Farm Bureau will be held at the high-chool auditorium here. Reports will be read on finances by Mrs. Viola E. Rasmussen, secretary-treasurer of the farm bureau, and by President L. B. Nourse on the year's activities.

## WORK ON BAKERSFIELD SCHOOL ANNEX STARTS

[EXCLUSIVE DISPATCH]

BAKERSFIELD, Oct. 24.—Work has started on the central unit of the new $100,830 shop building and school garage of the local high school, which will be erected east of the present shop building. The general contract for the unit has been let to Henry Eissler at $85,839; the plumbing contract to the Bakersfield Plumbing Company at $10,069, and the electrical equipment contract to the Star Electric Company at $4957.

**COMPTON CELEBRATES**

[LOCAL CORRESPONDENCE]

COMPTON, Oct. 24.—All Compton celebrated last night with an illuminated and decorated parade the completion of the paving on Orange street from Long Beach Boulevard to Compton avenue.


Own-your-Own

Apartment in Hollywood

Electricity will do the housework in Security Apartments

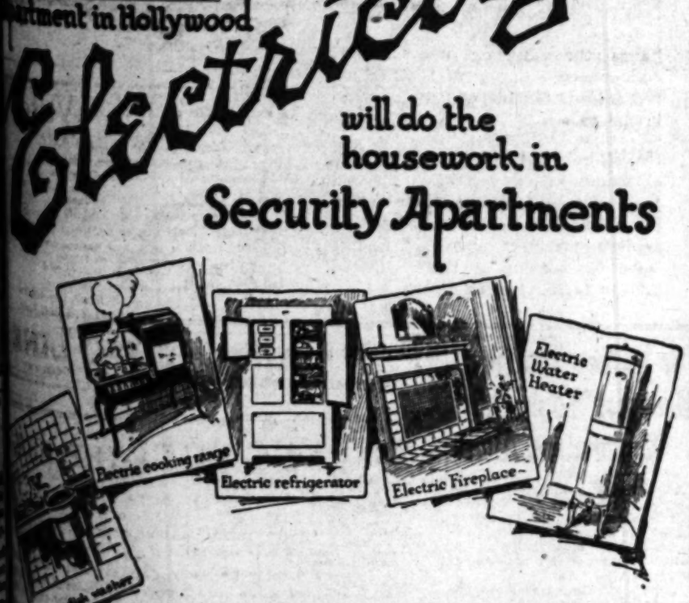


Choose your *permanent home* NOW in Hollywood's apartment palace. Luxurious apartments at $6000 and up—on convenient terms.

Modern electrical science will remove the irk from work in Security kitchens. No icemen to bother with and complain about. No smelly gas stoves to vitiate the air. No handling of greasy dishes. You touch the button and the Electric Servant does the rest.

Think of the luxury, comfort and satisfaction of living in a veritable Biltmore—and actually OWNING a part of it! You can lease or sell your apartment at any time just as you would any other piece of real estate.

A $6000 apartment should rent for $150 a month. Thirty per cent per annum on your investment. Can you beat this for safety and profit?

See plans and specifications at our office. Literature sent on request.

Own-Your-Own Company
Phone 434-628
Courtesy to Real Estate Brokers
Hollywood California

Water Is King In California

Two hours from the center of Los Angeles by automobile over paved boulevards is the FONTANA ESTATE, largest diversified fruit, poultry and livestock farm on earth, with its abundance of pure mountain water for irrigating.

Big Profits From Grapes

Irrigated vineyards in the Fontana District yield from 4 to 10 tons to the acre. Juice grape prices this year ranged from $75 to $95 per ton.

We are offering the remaining vineyards on the FONTANA ESTATE in tracts of 5 acres or more, with valuable water rights and FREE CULTURAL CARE FOR 3 YEARS, at only $550 per acre on easiest of terms extending over 5 years.

THE FONTANA ESTATE is a highly cultivated property, developed during 17 years with an expenditure of $6,000,000—a community of beautiful country homes.

REMARKABLE OPPORTUNITIES IN GRAPES AND POULTRY UNDER OUR PLAN. MAIL COUPON TODAY.

Fontana Farms Co.
Phone 828-925
406 Pac. Finance Bldg., Los Angeles.
616 Pine Ave., Long Beach.

Fontana Farms Co.
406 Pacific Finance Bldg.,
Los Angeles, Cal.

Please send me your illustrated booklet on vineyard and poultry opportunities at Fontana.

Name .....

Address .....



Small Investments

may now be made as safely and profitably as large ones. Sums of from one hundred dollars up may be invested in our stock, payable in easy monthly installments.

MORTGAGE-DEBENTURE CORPORATION OF CALIFORNIA
Capital $1,500,000.00

wants five thousand stockholders of the thrifty, forward-looking type, each of whom will surely become an habitual buyer of our debenture certificates—the best small investment medium to be found.

*This Is a Financial Institution*

of the first magnitude—one of California's greatest in the making, offering the same opportunity to the wage-earner as to the capitalist. The mailing of the attached coupon may set you on the way to finacial independence. Why not mail it today?

EARLE E. PERRENOT, Fiscal Agent,
Suite 401 Sun Building, Los Angeles.
Without obligation, please give me particulars.

Name .....

Address .....

City .....

"The Corporation With a Soul and Vision"

# KISS FEATURES LAST EVIDENCE

### *Osculation Preceded Heney's Ouster of Widow*

### *He Says Sister-in-Law Did It; She Disagrees*

### *Arguments in Hard-Fought Case Start Monday*

[EXCLUSIVE DISPATCH]

SAN JOSE, Oct. 24.—Testimony in the trial of ouster suit brought by Francis J. Heney, Los Angeles attorney, against his brother's widow, Mrs. Mary A. Heney, and her son Edwin, which has been in progress here before Superior Judge F. B. Brown, for nearly five weeks, ended today with the possible exception of two more witnesses, who, if they can be found, will be recalled for cross examination by the defendants. The first witness today was the plaintiff, who the defendants assert violated their confidence, purchased their home, the Chateau Ricardo vineyard, on foreclosure sale and by fraud, seeks to eject them.

Admitting that he greeted his sister-in-law with a kiss when he had the intention of putting her off the place after he had acquired title ten days later, the plaintiff, after a recess, entered into a long explanation of the greeting. He told how very friendly, cordial and affectionate he was with his sister-in-law, but claims it ended in 1914. He ended by saying that when he called at the vineyard ten days before the foreclosure sale on August 9 of last year, it was she who did the kissing.

"I didn't draw away from her," the witness said. Mrs. Heney testified that her brother-in-law came forward and kissed as she walked toward his automobile with a greeting. While the plaintiff said that she "perfunctorily gave me a cold salutation on the cheek."

**WIFE CONTRADICTED**

Following the plaintiff's testimony the defendants called several witnesses on rebuttal. Mrs. Francis J. Heney who sought to corroborate the testimony of her husband as to what occurred at a so-called "flare-up" in 1914, at which time the plaintiff claims to have broken with his brother Richard Heney, Jr., now deceased, was flatly contradicted today by Grace Heney, daughter of the defendant, Mary Heney. Grace testified that during the "flare-up" she sat in the plaintiff's automobile with Mrs. Francis J. Heney and that the latter was not at the winery, a quarter of a mile away, to hear the conversations to which she testified. Mrs. Mary Heney also testified that Mrs. Francis J. Heney was not there, she arrived at the winery shortly after the asserted "flare-up."

Seth T. Heney, son of Mary Heney, told of seeing Mrs. Francis J. Heney sitting in the automobile with his sister Grace. He said that never at any time did he hear his father mention any estrangement with the plaintiff. Seth and Edwin both denied the plaintiff's testimony that he had told them he was going to buy in the property and put their mother off. On the contrary Seth testified that in July, 1923, the plaintiff said that he was going to obtain the money with which to "change the loan," and never mentioned the words "buy in."

**WIDOW DENIES SCHISM**

Mrs. Mary Heney was the last witness and after telling of the cordial and affectionate relations that had always existed between her husband, the plaintiff, and herself, said that she never heard there had been any differences and "never dreamed" there had been any change in their relations.

When both sides had rested M. E. Harrison, chief defendant's counsel, stated that he had the Sheriff looking for two of the plaintiff's witnesses that he wanted to question further if they could be found. He intimated that he would be unable to locate them. The witnesses had disputed their written contract for the sale of last year's prune crop from the vineyard.

Judge Brown gave the attorneys until Monday to prepare their arguments and continued the case until then.

# GETS HIS THIRD SET OF TEETH

### Fifty-Year-Old Missourian Found with Clusters Totaling Forty

[EXCLUSIVE DISPATCH]

MT. VERNON (Ill.) Oct. 24.—Dr. R. C. Richardson, a dentist of this city, reports the case of George McFarland, 50 years of age, formerly of this city, who is cutting his third set of teeth. All of McFarland's upper teeth were removed years ago and he was wearing a plate, but there are now almost as many teeth coming in clusters through and under the gums as are needed for an upper and lower set, and a larger number are coming through the lower jaw, forcing his lower permanent teeth out of place. It is believed McFarland is getting not less than forty teeth, as shown by X-ray pictures made in St. Louis. His hearing has become affected and it is thought removal of his teeth will effect a cure. McFarland's home is Steedham, Mo.

# SEE RAILROAD TRAIN FIRST TIME IN LIVES

### CHINESE PAIR GOING BACK TO CHINA SPENT SIXTY YEARS IN CAMP

[EXCLUSIVE DISPATCH]

LEWISTON (Idaho) Oct. 24.—Although each has reached the age of 77 years, the first time Mah Yung and Pun Loi ever saw a railroad train was Wednesday when they boarded it at the town of Greer, fifty miles east of here, in coming to this city on the first leg of the journey to their native city, Canton, China.

For sixty years the aged Chinese couple had been at the mining camp of Pierre City, thirty-five miles east of Greer, the railroad point, and this is the first time since entering the camp they had caught a glimpse of the outside world.

Until two years ago they were engaged in placer mining, their age forcing retirement at that time. At one time there were 800 Chinese in Pierre, and after the departure of Mah Yung and Pun Loi but two remain.

When heading for Pierre City in the gold rush days, the Chinese walked the distance from Portland, Or., almost 500 miles.

# NOTICIAS MUNDIALES DE ULTIMA HORA

**En obsequio a nuestros numerosos amigos de habla española, y lenguas, publicamos diariamente esta columna en castellano, con un para beneficio de los lectores americanos del Times que estudien ese establecer con nuestras hermanas, las repúblicas del sur. Para que lleguen a ser enteramente cordiales, no hay nada tan importante como que nuestros ciudadanos se familiaricen con la lengua castellano. Van extracto de las más importantes noticias de última hora.**

**Buena parte del futuro progreso de Los Angeles, que es la latino-americano, habrá de depender de las relaciones que logremos metrópoli de los Estados Unidos que más cercana se halla a territorio se dan cuenta de este hecho nuestros habitantes, que hay al presente más de 25,000 personas que estudian español en Los Angeles. A ellas les conviene leer todos los días esta columna, en la que encontrarán español correcto y enteramente moderno.**

## NOTAS TELEGRAFICAS

**Noticias de Washington**

WASHINGTON, octubre 24. — Dicen los políticos que han entrevistado a Henry Ford en esta última quincena, que es un aspirante serio a la presidencia y que está "flirteando" con todos los partidos para que se le designe candidato.

Hoy, ante la comisión del Senado, prestó E. H. Mortimer, de Filadelfia, sensacional testimonio contra el Coronel Charles R. Forbes, ex-director de la oficina de veteranos, haciéndole cargos de conspiración, peculado y complots de narcóticos y licor.

Los funcionarios de la administración dieron hoy su aprobación al discurso de despedida pronunciado por el Coronel Harvey, Embajador americano en Londres. Dicen que dicho discurso ha sido una explicación virtual de la política del Presidente Coolidge.

La próxima conferencia sobre la vigencia de la prohibición va a ser celebrada aquí en Enero por la asociación contra la ley de prohibición, y en ella se insistirá en la siguiente disyuntiva: "hágase cumplir o modifíquese." Esto, por supuesto, en el caso de que las autoridades federales y de los estados no hayan logrado de aquí a esa fecha imponer la obediencia a las leyes sobre licores.

**Probable Inculpación del Juez del Tribunal Juvenil de Denver.**

DENVER, octubre 24.—El Fiscal de aquí, Van Cise, va tal vez a iniciar procedimientos por falta de respeto al tribunal, contra el Juez Ben B. Lindsey, el notable magistrado del tribunal juvenil que no quiso revelar al Gran Jurado los nombres de las mujeres en quienes algunos médicos de Denver han practicado operaciones que se dicen ilegales. Los iniciará si, después de recibir el informe del Gran Jurado, creyere que así lo pide el acto del juez de lo juvenil ante dicho cuerpo.

Anunció el Fiscal que hasta tanto no se le entregue el informe dicho, no dará ningún paso en el asunto Lindsey. El juez de este nombre manifestó a los periodistas que él estaba dispuesto a proporcionar al Gran Jurado una lista de los nombres de los principales "abortistas de Denver;" pero que se negaría a divulgar los nombres de las señoras y muchachas a quienes se ha hecho abortar, por la sencilla razón de que ellas no querrían entablar juicio ninguno contra los médicos, y la revelación de sus nombres no serviría sino para desprestigiarlas.

## NOTAS LOCALES

**Nueva Pista en el Asunto del Atraco al Banco de Belvedere**

Después que se hubo arrestado la noche del martes en Indianápolis a dos bandidos que, según dice la policía, confesaron haber atracado el Banco de Belvedere, en Belvedere Gardens, el 21 de agosto, los tenientes sheriffs aprehendieron ayer a un tercer individuo en cierta casa de San Pedro, por sospechársele cómplice en el mismo asalto. Este sospechoso dijo llamarse Edwin M. Reautio, y negó que hubiese tomado parte en el robo al banco, pero, según los sheriffs, convino en que, en los días en que se efectuó el atraco, Thomas Dranginis, uno de los forjidos detenidos en Indianápolis, ocupaba el mismo cuarto que él en la casa de San Pedro donde fue aprehendido Reautio. Tambien confesó, según dice el sheriff, haber oído que Dranginis y algunos de sus compañeros hablaban sobre algunos golpes que tenían en proyecto. Los atracadores del banco de Belvedere huyeron con más de $21,000 en efectivo y en bonos.

Reautio ha sido encarcelado en la Cárcel del Condado, donde esperará se le someta a una averiguación, y los Tenientes Sheriffs Bell, Peoples, Conly y Fitzgerald, que fueron quienes lo detuvieron, estaban por arrestar a un cuarto individuo, que también se dice fue cómplice en el asalto al banco.

## DEPORTES

**Baseball**

**Ante un puñado de espectadores que tiritaban azotados por las frías brisas de la Bahía de Chesapeake, en Baltimore, los Orioles se adelantaron ayer de nuevo y vencieron a los Azules de Kansas City en el octavo partido de la serie mundial chica, por anotación de 9 a 5. La contienda decisiva va a jugarse hoy.**

**Soccer**

**Los Escoceses de Los Angeles y el equipo del Club Atlético de Los Angeles combatirán el próximo domingo en el parque Washington, en la contienda principal.**

**Pugilato**

**Esta noche habrá en el Club Atlético de Los Angeles nueve peleas pugilísticas de aficionados. Los vendedores de periódicos de Los Angeles ofrecerán también esta noche un festival de box.**

**Balompié**

**La Escuela de Artes Manuales hará frente mañana a la Preparatoria de Jefferson en la principal contienda de preparatorianos. La Preparatoria de Los Angeles se las verá con Hollywood, y Lincoln y la Politecnica combatirán en el parque Washington.**

**NUMERO 83**

**Pláticas Diarias en Español por el Prof. R. Guerrero, del Departamento Español de "The Times"**

Una octava parte de la población total eran esclavos de color, no distribuidos uniformemente en toda la Unión, sino, concentrados en su parte sur. Estos esclavos constituían intereses peculiares y poderosos. Todo el mundo sabía que, en cierto modo, estos intereses fueron la causa de la guerra. Perpetuar y ensanchar estos intereses fue el objeto por el cual los insurgentes quisieron desgarrar la Unión con la guerra, al paso que el gobierno no reclamaba más derecho que el de restringir el ensanche territorial de los mismos.

Ninguna de los bandos se esperaba que la guerra alcanzara, ni la magnitud, ni la duración que ha alcanzado. Ni uno ni otro prevean que pudiera cesar la causa del conflicto cuando cesara éste, o antes tal vez. Cada uno perseguía un triunfo más facil y un resultado menos fundamental y asombroso. Ambos leen la misma biblia y rezan al mismo Dios, y cada uno de ellos impetra su divino auxilio contra el otro. Podrá parecer extraño que haya hombres que se atrevan a pedir que un Dios justiciero los ayude a sacar su pan del sudor de ajenos rostros; pero no juzguemos, para que no seamos juzgados. No era posible que fueran obsequiadas las plegarias de ambas partes. Ninguna de ellas lo ha sido de un modo cabal. El Todopoderoso tiene sus propios designios. "¡Ay del mundo por sus delitos, pues necesariamente tendrá que haber delitos; pero infeliz de aquél de quien proceda el delito!" Si hemos de suponer que sea la esclavitud americana uno de esos pecados que es providencia divina que necesariamente advengan, pero que, habiendo ya durado el tiempo que Dios le fijara, sea hoy su voluntad acabar con ella, y que al Norte y al Sur les haya mandado esta terrible guerra como justo castigo para aquellos de quienes proceda la culpa—¿veríamos acaso en ello discrepancia alguna respecto de aquellos divinos atributos que siempre prestan al Dios vivo los que creen en él? Esperamos con anheio y pedimos con fervor que pronto acabe de pasar este doloroso azote de la guerra. Empero, si Dios quisiere que continuara hasta que se haya hundido toda la riqueza acumulada por los doscientos cincuenta años de trabajo no retribuido de los siervos, y hasta que cada una de las gotas de sangre que hizo brotar el látigo haya sido pagado con otra que haga brotar la espada, como fue dicho 3000 años ha, deberemos de todos modos seguir diciendo que "los juicios del Señor están llenos de verdad y rectitud."

Sin rencor para ninguno, con caridad para todo el mundo firmes en lo justo, hasta donde Dios nos permite ver lo justo, esforcémonos en dar cima a la tarea en que estamos empeñados; en vendar las heridas de la nacion; en ver por aquel que ha llevado el peso de la batalla, por su viuda y por sus huerfanos; en hacer todo aquello que pueda asegurar y fomentar una paz justa y duradera entre nosotros y con todas las naciones.

**MAIL ROBBERS SENTENCED**

[BY A. P. NIGHT WIRE.]

ST. LOUIS, Oct. 24.—William F. "Whitey" Doreing and David Weissman, convicted Saturday of complicity in the robbery of $2,400,000 in securities from an armored mail truck here April 2, today were sentenced in Federal Court to thirty and twenty-five years' imprisonment, respectively.

**CHILD TO RETURN TO ROME**

[BY A. P. NIGHT WIRE.]

WASHINGTON, Oct. 24.—Richard Washburn Child, American Ambassador to Italy, whose decision to retire was announced recently by the State Department, will return to his post in Rome about the middle of December.


Manicuring, 50c
Fur Remodeling
Prices Moderate
Second Floor

Hamburger's
ESTAB. 1881

Broadway at Eighth
Phone Bdwy. 3940

*Brushed!* The Chappie! The golf coat

*vieing for honors on golf course, motor trip and in business life—we can't vouch for the length of their stay with us—*

5.75 7.50 8.75

HOW do we know? Because very nearly as many Chappie's as golf coats have found their way to new possessors. These expressed here! Rushed to our receiving rooms—swiftly marked—and here they are! All colors and all sizes.

WOULD you believe it! We can scarcely keep them coming fast enough. Daily orders are wired to our New York office. the three value prices above, plain and two-tone combinations. Chappie's in two and three-button styles, snug collars.

**To be or not to be "Bobbed"**

—the "Parisian Clip" may be a bit severe, but very smart. Besides Paris sponsors it.

—the "Shingle Bob" gives a boyish contour to the head. Becoming!

—the 'Permanent Wave Bob" for the girl who needs the softening influence of waved hair.

—the "Gloria Bob" is smart alone or with bob-puffs. For the girl who is still "on the fence."

—Saturday—the last day of the semi-annual sale of hair goods.

(Hamburger's Beauty Shop—Second Floor)

**Some call it the "Boyish Bobbie"**

—others call it the "Club," but all pronounce it the most youthful that's collared a blouse in many a day. The sketch shows a white English broadcloth blouse, collared in this fashion. 2.95.

**English broadcloth,** that is such a joy to wear, such a satisfaction to possess—especially if one has despaired of solving her laundry problem. Other white tailored blouses—fine cottons and silks. 1.95 to 12.50. Second floor.

**Straight as a string—**

hangs the lithesome wrap-around! And shorter—oh, my yes! All of ten inches is permissible, and still be within the pale.

Camels-hair in plain weave and bold or shadow checks is used in the majority of cases. And note how so simple a thing as a pocket and button achieve smartness when deft fingers have the placing of them. Priced 7.95 to 14.95. Second floor.

*fur insets*
*gazelle trims*
*punch-work, on*

**Sports hats**

The newest trims on the new smallest **clochette** for sports **clochette** fits snugly. In fact bobbed hair girl has things her own way this season. **clochette** grows taller! This cession perhaps for the g clings to long tresses. This group includes prices from 20.00. Second floor.

**Hallowe'en**

Mirror in hand, candle held high deeply into the future. For of a part of the Hallowe'en high-

By the way, is your co Come to our Pattern A gay variety of which Hallowe'en Hallowe'en dies.

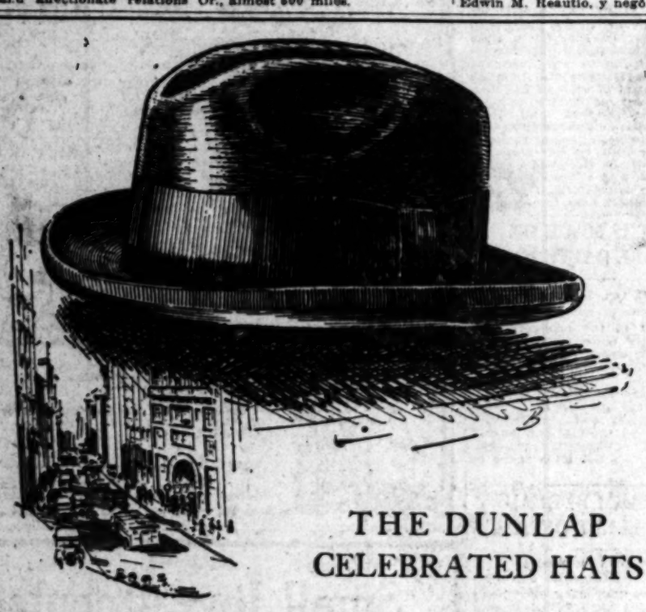

THE DUNLAP CELEBRATED HATS

*IN OUR WINDOWS STRIKE YOU AS BEING PARTICULARLY FINE, BUT NOT UNTIL YOU PUT ONE ON WILL YOU REALIZE THEIR GENUINE QUALITY, STYLE AND CHARACTER.*

*AND NOT UNTIL YOU ACTUALLY WEAR ONE WILL IT OCCUR TO YOU THAT A DUNLAP HAT ADDS DISTINCTION TO YOUR PERSONALITY.*

DUNLAP HATS
$7
$8
$10

"Desmond's"
SPRING NEAR SIXTH



**Hospitality of Barber Brings Fine in Court**

DENVER, Oct. 24.—When Federal Prohibition Agents Elmer L. Cooke and John R. Calloway visited the barber shop of John McKee at Walden, the seat of Jackson county, they asked for a shave and commented on the brisk weather.

"Like something to warm you up?" asked the barber.

"Sure," the agents answered.

McKee stooped down, lifted a board from the flooring and produced a bottle of hooch.

The sleuths inspected the hole in the floor then and found two gallons of moonshine.

McKee paid a fine of $150 in Justice Court for his hospitality.


**FORGER OF FRENCH BONDS SENTENCED**

[BY A. P. NIGHT WIRE.]

ST. LOUIS (Mo.) Oct. 24.—George V. Halliday was found guilty of third-degree forgery in connection with counterfeiting of $1,500,000 of interim certificates for French government bonds and his punishment fixed at five years' imprisonment. The verdict was reached by the jury last night and read in Circuit Court today.

**BOND ELECTION CALLED**

[EXCLUSIVE DISPATCH]

JEROME (Ariz.) Oct. 24.—An election has been called for authority to issue bonds in the sum of $190,000, the money to be used in the erection of a $100,000 grammar school building, replacing a frame structure, in a $50,000 addition to the high school, and in the furnishing of both.


**For Kidney Troubles Druggist Would Only Recommend Alvita**

After seeing medicinal products come and go for 35 years, a prominent Pasadena druggist proves to himself the virtue of Alvita Tablets in prostatic and bladder trouble. E. A. Rosenberger, of 48 S. Fair Oaks, Pasadena, Cal., says:

"Before allowing myself to become enthused over the ALVITA, I tried them out on myself. I can say truthfully that I am surprised at the results of the tablets. I have had a lot of trouble with my bladder and kidneys and have tried many remedies from the store. The only thing I would recommend today for prostatic and bladder troubles is the ALVITA Tablet. I got complete relief from my own trouble, which satisfies me of their merit."

Alvita is the recent scientific discovery which brings lime, iron and phosphates to you in a vegetable form which may be readily assimilated. Alvita is prepared in convenient tablet form from the deep-rooted alfalfa plant which science discovered is a rich storehouse of vital mineral salts and vitamines. No matter if you have tried many remedies, try this tonic of nature now. A dollar buys a box of Alvita tablets at any drug store.—[Advertisement.

TIMES WANT ADS
Times Want-Ads — Immediate action,
Quick results and satisfaction.



**Scientist Prescribes Gland Treatment**

Dr. Arnold Lorand, physician in charge of Carlsbad, Austria, an internationally recognized authority on medical progress, recommends gland treatment as a safe and sure method of preventing ill health and warding off premature old age. The famous scientist in his book, "Old Age Deferred," says: "Considering the great importance of the glands in preventing premature old age, we must insist on the reinforcement of their functions, if changed by age or disease, by means of extractr obtained from similar organs of young, healthy animals."

Such a compound is now offered to the public in the form of Glandogen, a highly concentrated and efficient tonic, prepared in convenient tablet form from the glands of young, healthy animals and compounded with other valuable ingredients. This tonic has already achieved some remarkable results.

Glandogen is obtainable at the Henderson-Chambers Drug Co., Third and Main; Chambers Drug Co., First and Broadway; Blaney-Chambers Drug Co., Fifth and Los Angeles. In Long Beach at the Oakford Drug Co., 211 Pine Ave. In San Pedro at the Beacon Drug Stores.

Mail orders given prompt attention
—[Advertisement.



**HEAL SKIN DISEASES**

Apply Zemo, Clean, Penetrating, Antiseptic Liquid

It is unnecessary for you to suffer with Eczema, Blotches, Ringworm, Rashes and similar skin troubles. Zemo obtained at any drug store for 25c, or $1.00 for extra large bottle, and promptly applied will usually give instant relief from itching torture. It cleanses and soothes the skin and heals quickly and effectively most skin diseases.

Zemo is a wonderful, penetrating, disappearing liquid and is soothing to the most delicate skin. Get it today and save all further distress. Zemo Soap, 25c. Zemo Ointment, 50c.—[Advertisement.

Broadway at Eighth.
Phone Bdwy. 3940.

The golf coat
in business
with us—
8.75

you believe it! We can scarcely
em coming fast enough. Daily re-
fired to our New York office. At
ue prices above, plain and two-tone
Chappie's in two and three-button
collars.

h Bobbie"
unce it the most
ny a day. The
blouse, collared

to wear, such a
e has despaired
white tailored
12.50. Second

fur insets
gazelle trims
punch-work, on

Sports hats

The newest trims on the newest and smallest clochette for sports! The clochette fits snugly. In fact, the bobbed hair girl has things mostly her own way this season. The clochette grows taller! This recession perhaps for the girl who clings to long tresses. This newest group includes prices from 8.75 to 20.00. Second floor.

Hallowe'en

Mirror in hand, candle held high, she looks deeply into the future. For of course, that's a part of the Hallowe'en high-jinks!



By the way, is your costume ready? Come to our Pattern department. A gay variety of patterns from which to choose. Hallowe'en for the children. Hallowe'en for the grown-ups, too. Main floor.

scribes
reatment

S. A. Field



Los Angeles [illegible] Tells You How to Keep Fit

Los Angeles—"To those suffering from kidney trouble, rheumatic condition, I recommend Dr. Pierce's Anuric Tablets. For about five months I suffered with rheumatism. My kidneys became congested and failed to filter the excess uric acid from my blood. My joints became inflamed and swelling. I took different medicine with little relief. Then recently I began taking Dr. Pierce's Anuric Tablets and I noticed a marked improvement in connection with the first bottle. They seem to scatter the rheumatism and relieve the pain. Dr. Pierce's Anuric has given me more relief than anything else I have ever taken for this ailment." S. A. Field, 3018½ Eagle St.

Step into any drug store and ask for a package of Anuric, which is many times more powerful than lithia. A short trial will convince you. Send 10c to Dr. Pierce's Invalids' Hotel, Buffalo, N. Y., for a free trial package, or write for free advice.—[Advertisement.]

DISEASES
lean, Pene-
tic Liquid
you to suffer
es, Ringworm,
skin troubles.
ny drug store
r extra large
applied will
elief from itch-
e and soothes
uickly and ef-
tseases.
l, penetrating,
nd is soothing
skin. Get it
rther distress.
mo Ointment,




# Looking Through The Lens At Bits Of Life.

She'll Be There—If there should be one person in this country who doesn't know the identity of this young lady, it can be learned at the Actors Fund Benefit at Philharmonic Auditorium next Monday night. (Peyton photo.)

Students Adopt Fawn—U. of C. forestry students found injured fawn, healed it and made it their mascot.

Hymen Walloped Thrice—Swats yesterday administered by Mrs. Margaret Hedenberg, who wasn't supported (left;) Mrs. Anna Ashby, whose husband flirted, and Mrs. Adah Dailey Clinkinbeard, who said her spouse wouldn't work. All three women won decrees. (Times Photos.)

Chick Reported Broke—Charles E. "Chick" Evans, Jr., internationally known golfer, reported near bankruptcy, with over $200,000 in debts. (P. & A. Photo.)

Ready for Riots or Anything Else—Mortar and howitzer detachment, Machine Gun Company D, 100th Infantry, California National Guard. (Times Photo.)

Nickname Becomes Emblem—President Von KleinSmid of U.S.C. gets statuette of Trojan knight from Vivienne Martinez and Olive Knoch, students. (Don Gillum Photo.)

Fed as a Pancake—In this air picture, but really twenty feet above the ground is San Diego's new municipal pier. (P. & A. Photo.)

The Dear Old Doughnut—Gladdens the hearts of these Japanese quake refugees when distributed free by American relief workers. (P. & A. Photo.)

Queer Looking, But Speedy—Hydroglider invented by F. W. Davies of Dudley, England, goes 70 miles an hour with a draught of one to three inches. (Wide World Photo.)

Some Sons of Albion—Gathered when Rudyard Kipling (fourth from left) was made member of University of St. Andrews, Scotland. Prime Minister Baldwin (left,) Earl Haig (center,) Kipling to right of Haig. (P. & A. Photo.)

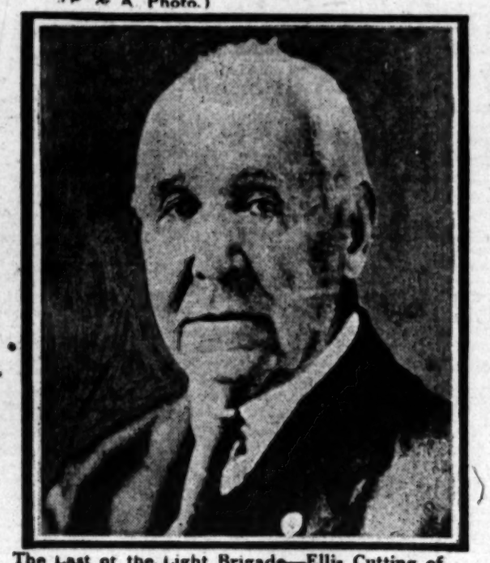

The Last of the Light Brigade—Ellis Cutting of Cedar Rapids, Iowa, only survivor of the Battle of Balaklava, fought sixty-nine years ago today, and immortalized by Tennyson's "Charge of the Light Brigade."

The Man Who Owns a Country—Hugo Stinnes, German capitalist, who controls Germany's basic industries. (P. & A. photo.)

Lofty Tower Pierces Sky—View of Metropolitan Tower, New York, across Madison Square Park from Twenty-fourth Street. (P. & A. photo.)

# NEWS OF SOUTHERN COUNTIES

## STRANDED SHIP SPLITS IN TWO

*Liner Cuba is Breaking Fast Off San Miguel*

*Terrific Roar Heard When Timbers Snap*

*Captain of Vessel Stops Salvaging Work*

[EXCLUSIVE DISPATCH]

SANTA BARBARA, Oct. 24.—The Pacific Mail liner Cuba, which went on the rocks off the west end of San Miguel Island last month, is breaking up rapidly under the pounding of heavy seas. Last night, with a report that sounded like cannonading, the steamer broke in two. The roof of the deck house was hurled some distance to the rocks on shore as the huge timbers snapped, and Capt. Ira M. Eaton and his men who have been sleeping ashore while salvaging the vessel, says for half an hour at least the roar of the grinding timbers was terrible. This sudden snapping asunder of the wreck leaves no further salvaging to be done and Capt. Eaton has taken his crew on a seal-hunting expedition to Santa Cruz Island.

Rumors which have been circulated that a sack of silver bullion was among the salvage are denied by the crew, who state all the silver bullion on the vessel when she foundered was taken off three days later by the vessel's captain.

## BRAKES ON AUTO FAIL, TWO HURT

*Los Angeles Man and Girl Companion Are Accident Victims*

[EXCLUSIVE DISPATCH]

ONTARIO, Oct. 23.—Henry C. McCord, of 5233 Eagledale avenue, Los Angeles, was suffering from a fractured skull and deep cuts on the head and face tonight at the San Antonio Hospital and Miss Pearl Ruddick, of 1039 West Seventh street, Los Angeles, his companion in an automobile accident in San Antonio Canyon this afternoon, was suffering from a bad cut.

The fact that one of the brakes on a tourng car which McCord was driving, is said to have caught before the rest when he attempted to slacken speed, while coming down a steep stretch of canyon road, about three miles above the power house of the Ontario Power Company, caused the machine to skid to one side and pitch into a tree which saved it from going over an embankment.

The injured man and girl were picked up by Mrs. Caroline Vermilye, superintendent of the San Antonio Hospital, who was returning in her car from Camp Baldy and rushed to the hospital. While the injuries of both McCord and Miss Ruddick were declared serious, it was reported tonight that they would recover.

## OFFICIALS INSPECT PROPOSED HIGHWAY

By a "Times" Staff Correspondent

SAWTELLE, Oct. 24.—Hugh Pomeroy, secretary of the Regional Planning Commission, with other road officials and a party from the Inglewood Chamber of Commerce, made an inspection trip yesterday over the proposed Sepulveda Canyon Boulevard from San Fernando Valley to the harbor district. J. Challen Smith, secretary of the Sawtelle district Chamber of Commerce, joined the party here. Inspection of the boulevard was made from the Slauson avenue side as far as the crest of the Santa Monica road along Sepulveda. Inglewood officials are said to be extremely interested in the extension of Military avenue southward to connect with Slauson avenue, one of the short cuts from San Fernando Valley to the harbor.

## MANY LIQUOR CASES AT BAKERSFIELD

[EXCLUSIVE DISPATCH]

BAKERSFIELD, Oct. 24.—Four city prisoners are serving time in the County Jail on prohibition violation convictions, and seventeen other city liquor law violators have been fined a total of $5108 since September 1. Two county prisoners are serving time for manufacturing illicit liquor and three others are awaiting trial in the county courts on charges of either possession or manufacture of intoxicants. There are two Federal prisoners in jail here awaiting trial for Federal prohibition law violations. Probably a dozen other county cases have been disposed of through fines, or those accused are out on bond awaiting trial. Prohibition violations in Kern county are just beginning to be "scratched," Undersheriff Charles Smith asserts.

## SANTA MONICA CLUB TO BUY BEACH SITE

By a "Times" Staff Correspondent

SANTA MONICA, Oct. 24.—members of the Santa Monica Athletic Club have authorized the board of directors to purchase the property from the beach road to tidewater for the new home of the club. The clubhouse, when completed, will compare favorably with other large athletic organizations throughout Southern California. Approximately $150,000 will be expended in preparing the grounds and buildings. Work of dismantling the old bath-house and installation of club equipment will be started immediately, it was announced.

## NURSE'S SANITY TO BE OBSERVED

**Threat to Kill Self and Son Leads to Action by Police**

[EXCLUSIVE DISPATCH]

CHINO, Oct. 24.—Mrs. Hattie Bibler, for the past two years a nurse at the home of Mrs. Viola Vredenberg was today taken to the psychopathic ward of the San Bernardino County Hospital for observation. During the last few months neighbors have complained that she had become fanatical over religion and had been annoying them at various times by sticking notes under doors and milk bottles calling upon all to "repent and get under the blood or you will be visited by sickness, pestilence and death."

Also she is said to have nearly broken up a funeral recently by grasping the arm of the corpse and commanding it to "rise and live again." When she ceased feeding her 12-year-old son, stating that the Lord was feeding him spiritually, a complaint was made.

The police failed to take action until today when she told neighbors that she was going to kill herself and son as a living sacrifice.

## Man Arrested as Bootlegger Tries Suicide

By a "Times" Staff Correspondent

PASADENA, Oct. 24.—James Stewart, one of the three asserted bootleggers who were caught delivering whisky to Pasadena's millionaire colony, made three successive attempts to kill himself by hanging in his cell at the Pasadena jail this morning.

Tying three towels together the prisoner fastened one end around his neck and the other to the ceiling. Twice the improvised rope of towels broke and Stewart was hurled to the floor. The third time he fell so far that consciousness left him and he was found nearly dead by Sergt. Al Brunworth.

The prisoner was treated by the police surgeon and later, by order of Chief of Police Kelley, was removed to the psychopathic ward of the County Hospital for observation. According to prisoners who were in the same cell, but who were not awakened by the suicide attempts, Stewart began acting queer as the time of his trial drew near.

Stewart's trial was set for this morning but due to his condition proceedings were indefinitely postponed. Mrs. L. E. Conner and B. O. Torgrimson, the other two members of the alleged booting ring, were both found guilty by Judge Frank Dunham.

## HIGH SCHOOL PUPILS TO GIVE "STOP THIEF"

[LOCAL CORRESPONDENCE]

HUNTINGTON PARK, Oct. 24. "Stop Thief" is the first production that has been decided on by the dramatic department of Huntington Park Union High School to be given during the present school year. It will be presented November 16. The following cast has been selected: Old Deaf Mother, Donna Snyder; Winsome Bride, Adelia Cluck; Flirtatious Sister, Isabelle Gamble; Pert Young Sister, Margaret Moran; Clever Little Crook, Edna Warnack; Fussy Old Man, Charles Manges; English Bridegroom, Lloyd Boos; His Young Doctor Friend, Ray Treder; Likable Young Crook, Meldrim Burrill; Grouchy Old Man, Max Turner; Clergyman, Walker Willy; Detective, Lynn Brinkley; Police Sergeant, Charles Taylor; First Policeman, Charles Dibble; Second Policeman, Mason West.

## LONG BEACH STORE HELD UP BY BANDIT

By a "Times" Staff Correspondent

LONG BEACH, Oct. 24.—Shortly after he had purchased a cigar at the grocery store run by E. J. Strahl at 2020 East Seventeenth street, an unmasked bandit tonight covered Strahl, his wife and Mrs. W. S. Atwood, a clerk, with a pistol and obtained $90 from the cash drawer. Detective Sergeants Glenn and Radke are working on a good description given by the victims of the bandit.

## NOVEL PLEA IN CHECK CASE

*Man Arrested in Glendale Contends Issue of Pass Book Gave Him Right to Write Drafts*

[EXCLUSIVE DISPATCH]

REDLANDS, Oct. 24.—A unique defense was presented by R. A. Watson when arraigned this morning in Glendale on a charge of issuing checks with intent to defraud, after he had made arrangements to buy houses and date gardens and automobiles. He indicated that when the preliminary hearing is held Tuesday he will plead not guilty on the grounds that he had a legal right to give the checks because the Bank of Coachella had extended him credit.

This credit he maintains, is represented by a pass book showing a deposit of $48,500 with the bank. This is the amount of a check on the Billings (Montana) bank which Watson gave to the Coachella bank when making a deal for a date orchard. At that time he told the bank not to cash any checks he would write against the account until they had word from Billings as to the validity of the check. His quiet plausibleness produced confidence and he has the pass book now.

Watson asserts that as the credit was extended to him he had a right to issue checks. Fortunately those for large sums were for an automobile here and one in Los Angeles and for a house in Glendale and delivery was not made in any case. If the bank is held liable for the small checks for board, room, auto hire and so forth, they will have to look to Watson to make good.

## MAN SOUGHT FOR FALSE ADVERTISING

*Membership Solicitor Said to Have Promised Immunity From Traffic Arrests*

[EXCLUSIVE DISPATCH]

FRESNO, Oct. 24.—Arrest and prosecution for false advertising were in prospect today for a man said to have represented himself as connected with anorganization known as the International Bureau of Traffic Police with headquarters in Los Angeles.

According to Ross Cox, manager of the Better Business Bureau, who threatened prosecution, Fresno people have been solicited by mail following personal calls in an effort to obtain membership for the organization on payment of a $5 initiation fee, the solicitor declaring the local police and traffic squad held membership in the bureau and supported it and that such membership would guarantee immunity in cases of arrest for traffic violation.

The alleged objects of the bureau were declared impossible of execution by Chief of Police Frank Truax who denied membership and started search for the man.

## SAN DIEGO PLANS GREATEST NAVY DAY

[EXCLUSIVE DISPATCH]

SAN DIEGO, Oct. 24.—Celebration of Navy Day here on Saturday will be one of the largest events of the kind in the history of the naval establishment at this port, according to the program announced today.

Two outstanding features will be a parade in which about 5000 bluejackets will participate and the formal dedication of the Loma Portal Naval Training Station. The public has been invited to take part in the dedication and invitations have been issued to several hundred San Diegans to be guests at a luncheon to be served at the station. A chorus of several hundred school children will sing during the ceremonies which will be followed by a review in which the entire personnel of the station will parade.

## MAMMOTH MILKING MACHINE INSTALLED

[EXCLUSIVE DISPATCH]

VAN NUYS, Oct. 24.—A mammoth milking machine, said to be the largest of its kind in the world, has just been put in operation at the dairy farm of the Los Angeles creamery, several miles north of town. The new milker takes the place of twenty men, and is capable of milking 200 cows an hour. While milking machines are not new, this one is different, inasmuch as the milk is conveyed direct from the machine through pipes to the coolers and from thence to the bottles, without being touched by human hands or exposed to the air. The bottles are also capped by machinery.

## HUNTINGTON PARK WOMAN IS BURIED

[LOCAL CORRESPONDENCE]

HUNTINGTON PARK, Oct. 24.—Mrs. Frank Brockhouser died yesterday after an illness of several days. Funeral services were conducted at the First Baptist Church in Watts. Music in accordance with her last request was rendered at the service by a resident of Erie, Pa., her home town.

## MACCABEE CHIEF TO VIEW MOUNTAIN SITE

PORTERVILLE, Oct. 24.—Mrs. Minnie W. Aydelott, grand commander of the Maccabee Lodge for the Pacific Coast and British Columbia and a member of the supreme National Association of Maccabees of the United States and Canada, will arrive tomorrow to inspect a proposed vacation site in the mountains east of here. At the National convention in Los Angeles in May it was decided to locate the next site in the West. It will be the only one of its kind on the Pacific Coast and will be patronized by about 1500 women during the year. The supreme lodge expects to spend about $20,000 improving the site. Los Angeles and San Francisco have also offered sites. Mrs. Lora Ward Baker, local Maccabee, and Chamber of Commerce officials will accompany Mrs. Aydelotte.

## STOCK IS SUBSCRIBED FOR BANK AT VENTURA

[EXCLUSIVE DISPATCH]

VENTURA, Oct. 24.—At a meeting of representative men of the county at the Anacapa Hotel here this morning at the call of Senator Frank Arbuckle, $100,000 was subscribed in stock for the Ventura National Bank, a new institution, the name for which has been reserved at Washington by Senator Arbuckle and his associates. The plans for the new bank are to be pushed through promptly. For the past month Senator Arbuckle and his associates have been looking over the field here and selected Ventura as the most promising city in the entire State for a new financial institution. Senator Arbuckle at this time heads a large San Francisco banking concern, which position he will relinquish to come here.

## CONFUSION OF BANK NAMES AT RIVERSIDE

[EXCLUSIVE DISPATCH]

RIVERSIDE, Oct. 24.—The First National Bank of Riverside which failed here in 1918, and whose affairs the Citizens' National Bank of this city is now liquidating, is not the present First National Bank of this city. The present institution which bears the First National Bank name, was formerly the National Bank of Riverside, and took over its present title the first of this year. There is no connection between the two banks.

### ADMITS BUYING POISON

[BY A. P. NIGHT WIRE]

FRESNO, Oct. 24.—Admissions that he purchased poison by which his wife of forty-five days committed suicide after the couple had entered into a pact by which they planned self-destruction, were made by Fred Phillips at his trial here today on a charge of aiding and abetting his wife in a suicide pact.

## BAD MAN'S LAST RAMPAGE

*Slain by Deputy After He Had Created Reign of Terror in Santa Ana Mexican Colony*

[LOCAL CORRESPONDENCE]

SANTA ANA, Oct. 24.—Eulalia Garcia, ex-convict and alleged bad man of the Westminister Mexican colony was shot and killed last night by Deputy Sheriff Ed McClellan, who with Deputy Sheriffs H. M. McKague and Frank Lamar had gone to arrest him.

Responding to a telephone call, the officers found Westminster under a reign of terror, with Garcia, maddened by drink, brandishing a revolver and hurling challenges and anathemas at the townspeople, who had gathered at a safe distance. Evil epithets and a flourishing of weapons, a revolver in one hand an knife in the other, greeted the officers as Garcia walked toward them.

McClellan fired one shot to the side and one to the ground to awe the Mexican, who responded with death threats and the raising of his gun. Then McClellan fired to save himself, the bullet striking Garcia in the forehead. McClellan was exonerated at the Coroner's inquest today, the jury holding that he shot in self-defense and in the discharge of his duties.

Garcia had served time in San Quentin prison for shooting a Mexican at Garden Grove and later served a term in the County jail here for carrying concealed weapons.

## FLOWER SHOW WILL OPEN

*Pasadena's Annual Attraction Promises to be Record in Number of Exhibits*

By a "Times" Staff Correspondent

PASADENA, Oct. 24.—Pasadena's sixteenth annual fall flower show will officially open tomorrow afternoon in the Green Hotel for a three-day exhibition. At the present time the entry list has broken existing records.

The affair which is put on under the auspices of the Pasadena Horticulture Association is expected to be attended by thousands of flower lovers, Hector Ross, president of the association, declared today.

The floral exhibition will be officially opened by Hiram W. Wadsworth, chairman of the City Directors, with an address tomorrow evening.

Entered in the competition are amateur growers, commercial growers and school children's exhibits. Prizes will be awarded for all classes. The judging will take place tomorrow morning before the opening of the show.

Henri van Praag's orchestra will provide music during the entire three days of the exhibit. Whistlers, singers and other forms of entertainment have also been arranged for.

One of the most beautiful entries received so far was six potted chrysanthemums, each ten feet wide, and holding thousands of blooms.

## HE GOT WHAT HE ASKED FOR

**Man Fined $5 on Speeding Charge Also Given View of Cell**

[By a "Times" Staff Correspondent.]

LONG BEACH, Oct. 24.—Five dollars is the usual bail required of violators of the Long Beach traffic ordinance and that was the amount which Calvin Barrett, a Long Beach motorist, was told to deposit by the police sergeant after he had been tagged by a traffic policeman.

But Barrett didn't like it a bit and today he appeared in Police Court, pleaded not guilty to a charge of violating the traffic rules and demanded a jury trial.

Police Judge Hawkins accommodated him. The court set the date of the trial for January 8, set Barrett's bail at $500 and directed that the latter be held in jail until the bail is put up.

"You sure got what you ask for in this town," Barrett declared as he sat down.

## Mother Kills Self in Front of Daughter

[LOCAL CORRESPONDENCE]

SANTA ANA, Oct. 24.—Death self-inflicted, by two prominent persons near Santa Anna, was reported to the coroner here today.

Mrs. Arthur Gillian, 25 years of age, wife of a rancher near Irvine, killed herself in a Santa Ana hotel early today, in the presence of her six-year-old daughter. She came to Santa Ana with the daughter yesterday afternoon, after a quarrel with her husband, and registered at the hotel. Shortly after midnight, the little girl called the clerk, saying that her mother was ill. Mrs. Gillian had drunk poison, and was beyond aid.

The body of Henry A. Starr, 63 years of age, was found on his ranch near Yorba Linda yesterday. He had killed himself by slashing his wrist. Mr. Starr was released from the insane asylum at Patton three months ago, and is believed to have been mentally deranged. He leaves a widow and three sons, all living at Yorba Linda.

## CHICAGO HOLDS BOY WANTED AT POMONA

[EXCLUSIVE DISPATCH]

POMONA, Oct. 24.—Harry Heslop, 17, formerly of this city, who is said to have victimized a number of local merchants as well as some in other Southern California cities with ficticious checks, is being held in Chicago for local authorities, according to word received today by Constable Chambers. It is said that Heslop forged the name of his grandmother to several hundred dollars worth of checks here, San Bernardino and Long Beach. Chambers will leave Thursday for Chicago to bring the youth back to face charges now pending against him.

## ALLEGED CONFESSION OF BRIBE ADMITTED

[EXCLUSIVE DISPATCH]

BAKERSFIELD, Oct. 24.—Justice of the Peace A. W. Marion today admitted as testimony an alleged confession purported to have been made by Joseph King of Oakland, charged with offering a bribe to two Kern county traffic officers. The confession was said to have been obtained by County Detective Cook and Asst. Dist.-Atty. Bagby. King is charged with having bribed former Traffic Officers I. M. Beagle and E. M. Matthiesen and former Deputy Horticultural Commissioners H. N. Androus and B. L. Fox with twelve cases of whisky to insure safe passage through the county with a truckload of illicit liquor. The case was still in progress today.

## GIRL'S CRIES THWART PLAN OF MEN IN CAR

By a "Times" Staff Correspondent

PASADENA, Oct. 24.—Cries of Miss Mikdren Baker, 20 years of age, of Pasadena, attracted the attention of the police at an early hour this morning and saved herself from being whisked away in a closed car by two men. Officers who arrived on the scene arrested W. M. Mitchell of Monrovia who is charged with attempting to force the girl into his car. In court today he pleaded not guilty and demanded jury trial. As an incentive to enter the machine Mitchell offered the girl a drink of whisky, she asserted to the police. As the officers arrived in response to her cries, the girl fainted, it was declared.

## MOO! MOO! CALF CLUB WINS PRIZE FOR YELL

[EXCLUSIVE DISPATCH]

OXNARD, Oct. 24.—Ralph and Robert Pfeiler, sons of Albert Pfeiler of this section and both members of the Ventura County Calf Club, have returned from a trip to Davis State Agricultural School where they attended the annual club convention. More than 500 representatives of various boys' and girls' agricultural clubs were present at the convention, and were shown about the farm. Five representatives from Ventura county were present. In a contest supported by the school, the local boys won first prize in presenting the best yell for their club.

## VIOLENT DEATH VERDICT GIVEN

*Shots Killed Carpenter in Burning Shack*

*Owner Was in Fresno Hote at Time of Blaze*

*Men Companions of Drinking Bout Are Sought*

[EXCLUSIVE DISPATCH]

FRESNO, Oct. 24.—Investigation of the mysterious death of Frank A. Lees, 45 years of age, Fresno carpenter, in a blazing shack near the city last Sunday was carried on with renewed vigor this afternoon after a Coroner's jury had returned a verdict that he died of gunshot wounds inflicted by a person or persons unknown.

Dr. F. L. Burks, the autopsy surgeon, testified that eight pellets from a shotgun were found embedded in the base of Lees's brain. The charred body was found when deputy sheriffs burst into the burning shack through a door that was padlocked on the outside. Under the body lay a shotgun containing one shell that had been fired.

Mrs. Mae Robinson, owner of the shanty, today testified that she found Lees there about noon last Saturday, that he had been drinking and that he had a shotgun. She said she put him out, locked the door and came into Fresno and remained here until after the fire. It has been established that she was in a Fresno hotel when the shack burned. Dist.-Atty. George R. Lovejoy today took charge of the investigation.

Officers are still seeking two unidentified men who were drinking with Lees last Saturday and to one of whom he is said to have exhibited a considerable sum of money.

## Direct Ship to Catalina Plan at Long Beach

By a "Times" Staff Correspondent

LONG BEACH, Oct. 24.—Establishment of docks and terminals that will enable the Wrigley interests to launch a direct steamer service between Long Beach and Santa Catalina Island loomed here today as a result of a conference between city officials and representatives of the Wilmington Transportation Company.

Details of the plan discussed as most feasible were not forthcoming. City Manager Windham, who was at the conference, declining to state what plan will be followed. It is possible, it was said, that the Wrigley interests will use the inner harbor after channel No. 3 is dredged. There is a possibility, however, it was indicated, that the steamship people will wait until the main harbor entrance is cleared and deepened before establishing their terminal here.

## RECEIPTS OF COUNTY FAIR ANNOUNCED

*Concessions and Ticket Sales at Pomona Amount to $57,500*

[EXCLUSIVE DISPATCH]

POMONA, Oct. 24.—The 1923 Los Angeles county fair collected $57,500 from the sale of space and tickets, was the report of treasurer Fred Reynolds this morning. The complete financial report cannot be tabulated until all bills against the association are in. From the sale of industrial, automobile, truck and tractor space and concessions, the fair received $16,000.

The sale of grandstand, box seats, bleachers, general admission tickets, presale of tickets and automobile parking receipts, amounted to $41,500. In addition to the earnings of the fair, is the $15,000 given by the County Board of Supervisors for advertising purposes, and $3050 paid by the State through the Slater bill passed at the last session of the Legislature. This makes the total amount of money handled by the fair association this year at $75,500.

## J. L. KEYES ADDRESSES REALTORS ON ESCROWS

[EXCLUSIVE DISPATCH]

LANKERSHIM, Oct. 23.—Real-estate men of Lankershim conducted their monthly banquet yesterday evening in the parlors of the Community Church here. The principal speaker of the evening was J. L. Keyes, chief escrow officer with the Security Trust and Savings Bank of Los Angeles, who spoke on "Escrows." Mr. Keyes was introduced by C. C. Bowerman, vice-president of the Lankershim branch of the Security Trust and Savings Bank. The seventy-five realtors at the banquet gave James H. Fulcher, who was married recently, a rousing reception and presented him with a silver dish as a token of the esteem in which he is held by business associates. Mr. Fulcher is one of the pioneer real-estate men of Lankershim. The general gayety was enhanced by a wedding cake and all the trimmings.

## SAN JOAQUIN POWER WAREHOUSE FINISHED

[EXCLUSIVE DISPATCH]

BAKERSFIELD, Oct. 24.—The new warehouse of the San Joaquin Light and Power Corporation at the Bakersfield steam plant, representing an expenditure of $35,000, is now complete, and stock, material and general supplies are being installed. The building is of reinforced concrete, 200x45 feet, in dimensions, and is furnished throughout with compartments made of steel shelving, where "everything from a tack to an eighty-ton turbine" is kept. The warehouse is equipped with an electrically driven stacker, by which supplies are hoisted in piles reaching the ceiling.

## "TIMES" CORRESPONDENTS AND AGENTS

For the convenience of Times patrons in the principal cities and towns of the State other than Los Angeles the following list of Times news and business representatives in these communities, together with their addresses and telephone numbers, is printed. All business will receive subscriptions and advertising.

| City | | Name | Address | Phone |
|---|---|---|---|---|
| Alhambra | Correspondent | C. I. Ward | 16 S. Third street | 171 or 697-J |
| | Agent | R. J. Carter | 421 W. Main street | 490 |
| Anaheim | Correspondent | Blaine Gibson | 121 Emily street | 240 or 131 |
| | Agent | J. F. Biddlebottom | 245 W. Center street | 310 |
| Bakersfield | Correspondent | Ross C. Miller | The Californian | 941 or 1880 |
| | Agent | John C. Marvin | 1914 I street | 327 |
| Burbank | Agent | E. H. Harding | 144 N. Providence | 33-J |
| | Correspondent | Laura W. Brown | 317 W. Lomita ave., Glendale | 1189-W |
| Compton | Correspondent | W. R. Mellinger | Chamber of Commerce | 1461 or 327 |
| | Agent | D. H. Lovelace | 7814 Whitsett ave. | South 8150-J |
| | | | Los Angeles | |
| El Centro | Agent | A. C. Farrar | 472 Main street | |
| | Correspondent | Don C. Bitler | 432 Len Rey ave | 488 or 330 |
| El Monte | Agent | Mrs. G. C. Brown | South Hoyt st. | 53-J |
| | Correspondent | Earl W. Porter | Chamber of Commerce | 32 |
| Fullerton | Correspondent | Edgar Johnson | The Tribune | 32 or 70 |
| | Agent | A. R. Lupton | 333 N. Balcom street | |
| Glendale | Correspondent | Laura W. Brown | 317 W. Lomita ave | 1189-W |
| | Agent | T. M. Furst | 100 E. Maryland | 1402 |
| Huntington Park | Correspondent | Edward Deck | The Signal | Humboldt 6[illegible] |
| | Agent | C. A. Sutton | 154 S. Pacific blvd. | South 1355-J |
| Inglewood | Correspondent | Alta Sanders | 124 E. Buckthorne st. | 347 or 600-J |
| | Correspondent | Arthur Pangburn | 2143 Pasadena ave | 641-J[illegible] |
| Long Beach | Agent | R. H. Downing | 648 American ave | 610-34 |
| | Correspondent | Charles F. Davis | 321 Wild Rose | Black 466 |
| Monrovia | Agent | Mrs. Don Walters | 602 S. Myrtle | Green 466 |
| | Correspondent | (See Venice) | | |
| Ocean Park | Agent | N. E. McIntyre | 2921 Ocean Front | 617-J1 |
| | Correspondent | L. J. Frankish | 111 Commercial | 673 |
| Ontario | Agent | Geo. E. Daugherty | 111 East A street | 773 |
| | Correspondent | R. S. Arguello | The News | 510 |
| Orange | Agent | E. F. Caldwell | 224 N. Glassell | 641-W |
| | Correspondent | A. M. Robertson | Chamber of Commerce | 32 or 300-J |
| Oxnard | Agent | G. G. Williamson | 231 Fifth street | 34 |
| | Correspondent | Max Colwell | Sierra Madre | Fair Oaks 1[illegible] |
| Pasadena | Agent | L. S. Anderson | 53 S. Fair Oaks | Colorado 1[illegible] |
| | Correspondent | James H. McClintock | 201 Fleming Blk. | 6177 or 1[illegible] |
| Phoenix, Ariz. | Agent | G. P. Ellinghouse | 1st Ave. & Washington street | |
| | Correspondent | H. O. Schwichtenberg | 225 E. Piedmont | 653 or 1[illegible] |
| Pomona | Agent | H. O. Schwichtenberg | 250 West Third | Main 61 |
| | Correspondent | Cecile E. Arthur | 314 Buena Vista | 32 or 3[illegible] |
| Redlands | Agent | E. P. Anahuts | 20 W. Citrus ave | Main 61 |
| | Correspondent | Clyde Allen | 420½ N. Broadway | 19 |
| Redondo | Agent | John C. Rowan | 218 S. Pacific | 2181 |
| | Correspondent | J. R. Gabbert | The Enterprise | 910 or 29 |
| Riverside | Agent | B. F. Waters | 602 W. Eighth street | 61 |
| | Correspondent | Earle C. Bale | The Sun | 21 or 60 |
| San Bernardino | Agent | E. K. Westover | 414 Third street | 3 |
| | Correspondent | T. G. Armstrong | San Diego-California Club | |
| San Diego | Agent | B. I. Tully | 1256 First street | 61406 |
| | Correspondent | Waldo Drake and Wayne B. Cave | 523 So. Beacon street | 1067 |
| San Pedro | Agent | B. H. Dietrich | 523 Beacon street | 1067 |
| | Correspondent | Wayne Goble | 107 N. Broadway | 2451 |
| Santa Ana | Agent | P. C. Wadsworth | 307 No. Broadway | Pacific 66 |
| | Correspondent | T. C. Holt | The News | 1400 or 1[illegible] |
| Santa Barbara | Agent | Ira R. Peter | 324 State street | 2300 |
| | Correspondent | (See Venice) | | |
| Santa Monica | Agent | Craig & Shoemaker | 1353 Third street | 214-6[illegible] |
| | Agent | Frank Spencer | 118 Bonita ave. | Blue 1[illegible] |
| Sierra Madre | Correspondent | Max Colwell | Sierra Madre | Fair Oaks 1[illegible] |
| | Correspondent | Barrett C. Kiesling | 1002 Hope | 2451 |
| South Pasadena | Agent | Dr. C. H. Walker | 1231 Lyndon | Colo. 1[illegible] |
| | Agent | E. P. Fuller | Com. Bank Bldg. | 333 |
| Upland | Correspondent | L. J. Frankish | 111 Commercial street | Colorado 1[illegible] |
| | | | Ontario | 24 or 3[illegible] |
| | Correspondent | J. C. Stockberger | The News | 1 |
| Van Nuys | Agent | R. H. Dunn | 272 Sherman Way | 694-60 |
| | Correspondent | LaVerne Cumming | 46 Clubhouse ave | |
| Venice | Agent | (See Ocean Park) | | |
| | Correspondent | A. H. Davis | 1139 Poll street | 31 or 60 |
| Ventura | Agent | C. E. Tolman | Ventura | 30 |
| | Correspondent | Harry Brownson | 131 S. Painter ave | 134[illegible] |
| Whittier | Agent | F. E. Young | 326 N. Greenleaf ave. | 2[illegible] |

## AKEWELL FETE BY REPUBLICANS

### Shortridge and Lineberger to be Given Banquet

### Both Will Depart Soon for Opening of Congress

### Local Leaders of Party Expected at Love Feast

By a "Times" Staff Correspondent.

LONG BEACH, Oct. 24.—Republican leaders from every section of Los Angeles county will gather at Hotel Virginia tomorrow evening for a farewell banquet and rally in honor of Senator Shortridge and Congressman Lineberger, who will part soon for Washington to be present at the opening of Congress.

The banquet has been arranged by members of the Ninth District Republican Committee. Virtually every Republican leader in the county will be present, and some of the State leaders also are expected to attend. Invitations have been sent to Gov. Richardson, Congressman Fredericks and Mayor Cryer.

The banquet will be preceded by a meeting of the executive committee of the Republican County Central Committee at 3 p. m.

Addresses will be made at the conclusion of the banquet by Senator Shortridge, Congressman Lineberger, Frank F. Merriam, speaker of the State Assembly, and State Senator Rominger and several others.

Among those who will attend the banquet and rally are: Ben Trenton, Judge G. E. Wilbur, Pasadena, W. E. Evans, president of the county central committee; G. M. Skidmore of Monrovia, L. V. Shepherd of Inglewood, Park, Volney H. Craig of the San Fernando, Ralph Reynolds, Mrs. Koverman, secretary of the county committee; Charles Farnsworth, Glendale, G. W. Archer of Whittier, Walk, Emery D. Martinez of Los Angeles, N. A. Dunn of Los Angeles, P. C. Harris of Rivera, H. G. Flint of Pomona, Judge J. A. Allard, R. Pomona; John Robert Jr., of Glendale; Frank Heller of Glendale, A. W. Bishop of Claremont, C. S. Wright of Bellflower, John McDonald of Pasadena, G. H. Cross of Pomona, W. P. Nye of Covina, Charles Stone, bank president of Pomona, Cader Taylor of Pomona, Bert Westgate of Pomona, E. A. Dunn of Pomona, S. W. Hebson of Alhambra, R. M. Allen of Pasadena, W. F. Knight of Pasadena, O. L. Perry of Whittier.

### NO INQUEST CALLED

**"Times" Staff Correspondent.**

VENICE, Oct. 24.—Note found in the death of Mrs. Hilda Fisher, who committed suicide by turning gas in her apartment at 8 Venice avenue, will not be held, according to information received this morning from County Coroner Nance.

## People and Their Troubles

## Questions Answered

Any reader can get the answer to any question by writing Los Angeles Times Information Bureau, Frederic J. Haskin, Director, Washington, D. C. This office applies strictly to information. The bureau cannot give advice on legal, medical and financial matters. It does not attempt to settle domestic disputes, or to undertake exhaustive research on any subject. Write your question plainly and briefly. Give full name and address and inclose 2 cents in stamps for return postage. All replies are sent direct to the inquirer.

Question: Is there an American Chamber of Commerce in Haiti?

J. J.

Answer: One was organized at the American Consulate at Port au Prince on March 14, 1922. The president is Walter F. Voorhies.

Q.: How fast does motion-picture film run?

W. G. L.

A.: About sixty feet a minute, approximately ten words of a title to a foot of film.

Q.: What is the best thing to use in cleaning an automobile radiator?

A. G. L.

A.: Drain the radiator. Dissolve a one-half pound of lye in five gallons of water. Strain the mixture through a cloth and pour into the radiator, then run the engine for a few minutes. Unscrew the plug in the bottom of the radiator and flush thoroughly. If there is a pocketbook instead of a plug in the bottom of the entire petcock should be removed, the sediment may run out and then flush the system with clear water and run the engine for a few minutes doing so. Be sure that you have taken all the lye from the radiator before putting water jackets.

Q.: How many roses are sold in the United States?

L. J. P.

A.: The number of rose blooms grown for sale has been estimated at 100,000,000, valued at $100,000,000. This industry did not exist in 1914, and its real development dates from 1917.

Q.: How many aliens enter this country surreptitiously?

E. H. T.

A.: It is estimated that the number runs from 100 to 1000 a day.

Q.: What is a writ of habeas corpus?

E. H. T.

A.: It is a writ issued by the judge of a court requiring the body of a confinement to be brought into court so that inquiry may be made into his case. Its object is to prevent arbitrary and prolonged imprisonment. Habeas corpus literally means "Thou hast the body."

Q.: What mode of address did King George use in greeting the bride of the Duke of York upon her arrival at Buckingham Palace?

H. A. D.

A.: His Majesty greeted her with the words, "Your Royal Highness."

Q.: How long is a young married woman supposed to wear mourning for a father, brother or child?

H. F. G.

A.: A married woman wears in mourning for her child, brother, sister or parent, the same sort of dress she wears in case of widowhood, with the exception of the white bonnet ruche. Many women of excellent taste simply wear black clothes, having given up the funeral crape.

Q.: How many automobiles are in use in China and in Japan?

C. L. T.

A.: According to the latest statistics available, in January, 1922, there were 12,260 automobiles in Japan, or one to every 4564 of the population. In February, 1922, there were 8150 automobiles in China, that is one to each 37,068 population. In the United States there is an automobile to each ten inhabitants.

Q.: What was the original name of the Ladies' Home Journal?

A. H. D.

A.: It was called "The Ladies' Journal." A picture of a house was printed under the words, and the word "Home" beneath the picture. It was not intended that the word as part of the title, but subscriptions made out to the Ladies' Home Journal began to come in. Then the name was adopted.

## Movie of a Man Listening to Beautiful Music Via Radio - - By BRIGGS

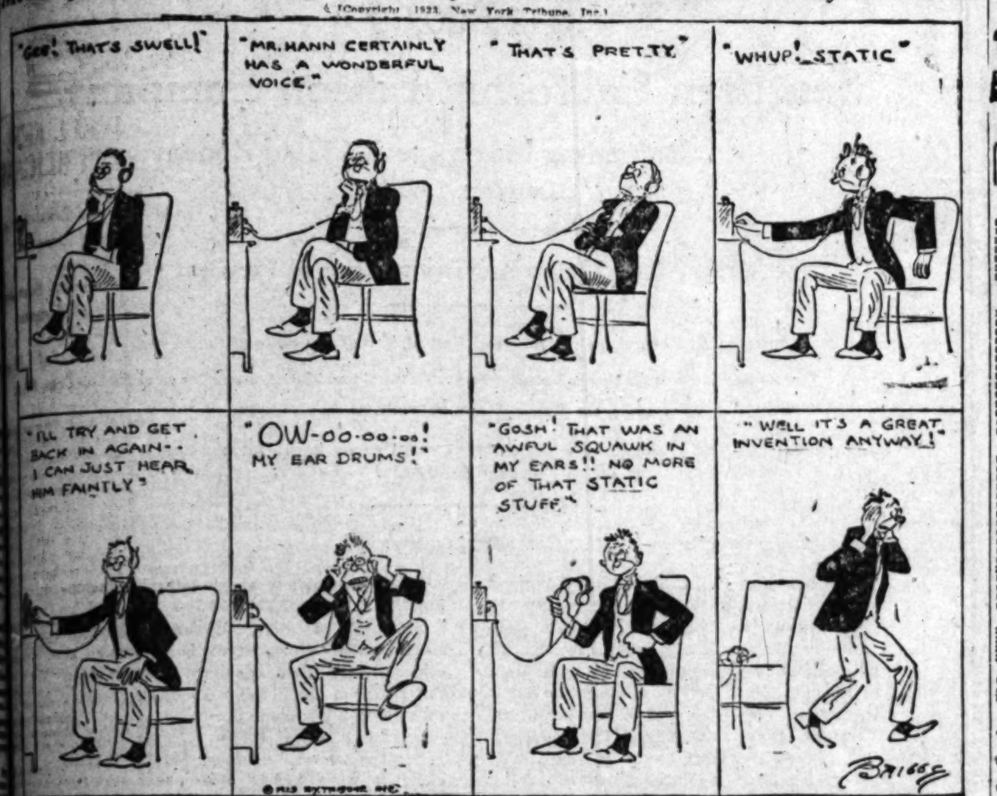


## Rooms for Living

LOS ANGELES, Oct. 13.—[To the Editor of The Times:] Better housing is the living as well as the slogan. We don't do this and the dead get all the fine living are thrown out.

In other words, I appreciate to the fullest your innovation in telling readers where to find the best rooms after leaving the theaters. Up till just recently the Herald daily lacked this feature, but at the present business man could enter every time he desired and find the story to its conclusion. It was necessary to read up and down the seven or eight columns in the back pages of the paper and dodge paleontology and everything else in order to get a little morsel of news that was worth while.

The method of telling the page number as the modern and most esteemed usage is a great improvement and approval and appreciation. I will now endeavor to overlook the profanity which was developed into my system when I was more power to the Herald for making the correction.

E. M. SHUTT.

## Rooms Courtesy

LOS ANGELES, Oct. 13.—[To the Editor of The Times:] Here is where I have hoped some reader would be in, but never have seen a letter in your "Letters to The Times" column. I am forced to do it myself. There are people in general, and landlords and landlady drivers in particular, who are insulting to colored people. We have a good many of them, we have had him for a long time, and he is an exceptionally careful and courteous driver, always giving women and children the right of way, and knows how to let the road hog go by. Only a few days ago, if we had not been in the congested district, that I do not hear some hateful and very audible remark regarding his color, etc., especially when we are forced to make a turn at a crowded corner. Today, for instance, we wanted to stop at a big department store on Broadway. There was space enough for us to park back of another car if that one would move the least bit. Our driver politely pulled up and asked the man (the owner, I am sure) if he would kindly move up to let us in. He shook his head, "No," and I was so surprised that I leaned forward, and said, "But there is plenty of room if you will," when, to my disgust, he said, "I don't move for any damned nigger!" Now we were just two women and children in the car, so he was safe in insulting us, and we moved on. I am sending his number in to the Auto Club, for I want to know if I have any redress if such a thing should happen again, but I can't believe that there would be two men like that.

F. B. SMITH.

### Not Like Lincoln

LOS ANGELES, Oct. 17 (To the Editor of The Times:)—Apropos of David Lloyd George's visit to these shores and his Lincoln pronouncements.

When did he commence to emulate Lincoln's magnificent record? or to use it as an example for his career as a statesman? Was it when he escaped from the Birmingham Town Hall in the guise of a policeman to avoid the threats of an angry loyal mob, after maligning the British soldiers in the South African campaign, for the purpose of gaining political recognition? or was it when he stood staunchly for free trade against Joseph Chamberlain's American policy of tariff reform? or was it when he juggled before the eyes of a gullible public the big and the little loaf, and they grabbed at the big one and missed it, and have been chewing the little one ever since.

When Lloyd George was elected to Parliament in the general election of 1910 he carried with him his free trade policy, knowing there were hundreds of thousands of unemployed, and women and children dying of starvation every day, while the British ports were busy unloading foreign manufactured goods, free of import duty, and home manufactories were gradually closing down.

Was this emulating Lincoln's policy?

Only just recently we read a report of the unemployed in England reaching the million and a half mark.

I would like to know how he feels when he observes the prosperity in this country of what he calls the working classes. It would certainly do my heart good if he would come to California and take a real lesson of the progress made and the prosperity gained through a foresighted administration and a magnanamous people, that he may go back to his people and deliver a message of emancipation and thereby retrieve a misquoted advocacy and the redemption of a misguided nation "commercially."

GEORGE H. HAYS,
Hawthorne.

### Raps Telephone Service

LOS ANGELES, Oct. 17 [To the Editor of The Times:]—For the past year my husband has had business dealings with a downtown firm which on the first of August moved to more commodious quarters in the same block. They notified the telephone company in due time, hoping to have uninterrupted phone service. Almost three months have passed and this concern is still without phone service, which makes it very inconvient for the customers and almost suicidal for the business. I understand that numerous pleas have been made to the telephone company, but one department refers them to another, passing the buck as it were.

The curious part of the matter is that in the new location there is a telephone which was left by the former tenant and all that is needed is to be given a number and be connected up, a matter of a few minutes as the line is not dead. The telephone company says everyone must wait his turn, yet another concern in the same line of business, moving later into the same block as the first firm had a new 'phone installed a few weeks after application.

I should like to know what is the real cause of this incompetence? For everything that is wrong in Los Angeles the excuse is given that the city is growing so rapidly. If public utilities cannot keep pace with the growth of the city why do the Chamber of Commerce, the All Year Round Club and others make such strenuous efforts to get more people here? I love Los Angeles as well as anyone, but I am not blind to its faults. It is up to the press to use its influence in bettering such conditions. The Times especially is an ardent booster of Southern California and as such it is your duty to help Los Angeles overcome the handicap of a grossly inadequate telephone company. Let us have more publicity on this subject.

Respectfully,
A SUBSCRIBER.

### God is Love

LOS ANGELES, Oct. 17.—[To the Editor of The Times:] The question is asked very frequently through papers, magazines and other sources: "What is love?"

We trace a stream back to its source, so we trace love back to God. There is no love outside of God. When man was created he was created with the God love in him for everything that was good; but when envy, strife, jealousy and wrath came into man's heart, love went out. For God and the devil can't live in the same house at the same time. You cannot define love. You can only experience it. Love is spiritual or a spiritual gift. You can tell some of the qualities of love, using a biblical quotation "Love suffereth long and is kind, doth not behave itself unseemly, seeketh not her own, rejoiceth not in iniquity, but rejoiceth in the truth, endureth all things, hopeth all things, believeth all things, is not puffed up, is not easily provoked." "Love worketh no ill to your neighbor, therefore love is the fulfillment of the law." And love has many, many other qualities, too numerous to mention here. Admiration is one thing, animal passion is another thing, convenience, education, money are other things that cause two people to be yoked together in the holy bonds of matrimony; but love is still another thing, and when two people have mutual God love they will try to please God and by so doing they please one another and there is no power on earth that can separate them as long as they abide in His love. Love is indestructible, cannot be killed, but is stated above when evil comes in love goes out, but they cannot mix. If there was no bitterness we would not know that sugar was sweet. Love is jealous, but jealousy is not love. As stated above, you cannot define it. To know anything about it you can only experience it. Yours very truly,

A. J. CLARK,
635 Towne avenue, Los Angeles.

### Build For Tomorrow

LOS ANGELES, Oct. 19.—[To the Editor of The Times:] Pardon the presumption I am taking in writing to your paper but I have been living for the past year in the Westlake district and, although only a passer-by, was interested in reading of the contemplated improvement of Orange street into a continuation of Wilshire Boulevard.

It's a step in the right direction but it would seem that in making any public improvement, especially in a growing community like this, where in a few years more than a million people will live, that the first thought would be to build for the future and on the theory of "he who makes two blades of grass grow where one grew before is a benefiter of mankind." I would ask, don't presume to suggest, why not make two streets grow where one was before? The plan of the improvement of Orange street is a very good one but in a very few years it will be inadequate.

My idea is to excavate Orange street from the grade, just above Figueroa, to Bonnie Brae and build a "lower roadway" or tunnel with ramps at the sides of the entrances to the tunnel leading to the "upper roadway." The lower roadway for through-traffic only, the upper for local. By having a through run from Figueroa to Alvarado with no traffic stops to impede the cars it certainly would relieve the congested automobile traffic for some years to come.

By having the contractors work "both ends toward the middle," and a small section at a time it would inconvenience the residents on the present Orange street very little especially if a bonus was offered to the contractor to have the work done within a specified time or a forfeit on his part for failing to do so.

The idea is rather fanciful, no doubt, but personally I don't think so, that is, not for Los Angeles.

Respectfully,

S. A. BECH.

### Swallowing Bunk

LOS ANGELES, Oct. 19.—[To the Editor of The Times:] You can't fool all the people all the time, but the quantity of political bunk they will sometimes swallow is quite appalling. Today a great beneficial step forward for the whole world is proposed, in which the public is intensely interested. The proposal is to do for all the nations of the world what we have long done for individuals.

We all admit that no individual is competent to sit as judge in his own cause. Unavoidably he is partisan and prejudiced; so, an unbiased court of justice is called in to settle the case impartially. But, when national difficulties need adjustment and an International Court of Justice is proposed for their settlement, the bogey of "world super-government" and "entangling alliances" is conjured up to scare the nation, as though world supergovernment were something unheard of, and unspeakably horrid and impossible.

Why, sir, there is no mystery of horror about such a supergovernment. Governments exist to do for the people collectively what they cannot well do for themselves as individuals, viz: build roads, coin money, enact laws, etc. At least one such "world supergovernment" already exists and functions most admirably and efficiently. We call it the Universal Postal Union. Its headquarters are in Berne, Switzerland, and it daily regulates the forwarding of our letters, packages and cash to all parts of the world with safety and security, and quite without fuss or friction. Moreover its work is far more complicated and intricate than is the probable work of the International Court of Justice. Nevertheless it is so wholly harmless and successful that one never hears any breath of complaint or disapproval. With the whole world participating the International Court of Justice might be even more useful than the Universal Postal Union. Why not try it?

EDWARD BERWICK.

# SHIPPING and Los Angeles Harbor NEWS

## SHIPPING

PORT INDEX
OUTER HARBOR

Berth No. Allotted to
19—General Petr. Corp.
36-40—G. H. Dodd & Wharf Co.
51-55—G. H. Dodd & Wharf Co.
56—Municipal Cotton Compress.
57-58—Luckenbach S.S. Co.
59—Amer.-Haw. Line (consld. loading.) Matson Navigation Co.
Matson Line.

SAN PEDRO DISTRICT

73-75—C. S. Wood Lbr. Co.
81-83—So. Pac. Wharf.
84—U. S. N. Loomis Landing.
85—Phillips Ferry.
86-87—So. Pac. Wharf.
88—Pacific Mex and White Flyer Line
89—Am and asts ferry.
90—Swayne & Hoyt.
91—Open assignment
92—Los Angeles Lbr. Co.
93-94—Kerckhoff-Cuzner Lbr. Co.
95-101—Standard Oil Co.
102-105—L. A. Shipbldg. & Dry Dock Co.
113-120—Associated Oil Co.

WILMINGTON DISTRICT

159-161—Union Oil Co.
161-164—Hawn. S.S. Co. (Admiral Line.)
165-166—Los Angeles S.S. Co.
167—Struthers & Barry.
168—Williams Line and S. L. Kreiss, agt.
169-170—Mc. McFar. & Lapham. agts.
171—Shell Co. of Cal.
172-173—Pure Oil-Petty Petr. Co.
184-185—Catalina Terminal.
187—J. Lomas, agt.
188-189—McCarmics Lbr. Co.
190-199—Bliss Lbr. Co.
200—Consolidated Lbr. Co.
201-204—California Yacht Club.
205—Municipal Stockyards.
206—Pacific Mail S.S. Co.
209-211—Norton, Lilly & Co., agts.

TERMINAL ISLAND

219-225—Hammond Lbr. Co.
232—Prescott Wharf Co.
233-239—Gen'l Petr. Corp.
240-1-r-r—Bethlehem Shipbldg. & D. D. Co.

[Retyped from Marine Exchange Lookout Sheet. Official time of arrivals and departures is given on reverse Pilotgram Light. See Port Index for location of berth numbers.]

ARRIVED AT THIS PORT
WEDNESDAY, OCTOBER 24

Tank steamer RICHFIELD, Capt. Roberts, Baltimore, 1:05 a.m.; in ballast to load oil for Standard Oil Company.
Steamer CHARLES CHRISTENSEN, Capt. Sandvig, Willapa Harbor, 3:30 a.m.; cargo of lumber for local wholesalers.
Steamer MUKILTEO, Capt. Holm, San Francisco, 5:40 a.m.; with barges RUFUS E. WOOD in tow. Cargo of lumber for local wholesalers.
Steamer ROSALIE MAHONEY, Capt. Sundberg, Columbia River, 4:50 a.m.; cargo of lumber for local yards.
Steamer CATHERINE G. SUDDEN, Capt. Kitgaard, Gray's Harbor, 5:15 a.m.; cargo of lumber for local wholesalers.
Steamer BRUNSWICK, Capt. Linder, Mendocino, 2:45 a.m.; cargo of lumber for local dealers.
French steamer MONTANA, Capt. Benard, San Francisco, 6:45 a.m.; to load additional general cargo for French Line.
Steamer HUMBOLDT, Capt. Haughman, San Francisco, 6:45 a.m.; passengers and freight for White Flyer Line.
United States Navy transport CHAUMONT, Capt. Hooke, Hampton Roads, via San Diego, 8:30 a.m.; passengers and stores for Pacific Fleet.
Tank steamer HAGOOD, Capt. Hutchings, New York, 6:35 a.m.; in ballast to load oil for Walker & Gray.
Steamer SANTA BARBARA, Capt. Hanson, Eureka, 10:05 a.m.; cargo of lumber for local wholesalers.
Tank steamer TUSTEM, Capt. Mans, Newport News, 2:50 p.m.; in ballast to load oil for Atlantic Refining Company.
Tank steamer E. H. DODD, Capt. Williamson, Richmond, 4:40 p.m.; in ballast to load oil for Standard Oil Company.
DUE TO ARRIVE BY 5 P.M. TO MIDNIGHT
Steamer SIERRA, Capt. Johnson, from Portland; cargo of lumber for local yards.
Motorship ANNA LARS, Capt. Larsen, from Tacoma; cargo of lumber for local yards.
Tank steamer ALDEN ANDERSON, Capt. Engalls, from Avon; in ballast to load oil for Associated Oil Company.

DEPARTURES
WEDNESDAY, OCTOBER 24

Steamer SANTIAM, Capt. Joos, Coos Bay, 12:18 a.m.; in ballast to load lumber for Hammond Lumber Company.
British steamer CANADIAN ROVER, Capt. Brown, Ocean Falls, 1:55 a.m.; freight for Canadian government merchant marine.
Tank steamer ALMA, Capt. Olsen, New York, 6:40 a.m., 68,000 barrels of oil for Standard Oil Company.
Steamer ROBERT LUCKENBACH, Capt. Baardsad, San Francisco, 7:15 a.m.; balance of general cargo loaded at Boston for Luckenbach Line.
Tank steamer KEWANEE, Capt. Kelley, Avon, 9:30 a.m.; 55,000 barrels of oil for Associated Oil Company.
Tank steamer LA PURISIMA, Capt. Phillipsen, San Diego, 10:18 a.m.; 62,452 barrels of oil for Union Oil Company.
Steamer DOROTHY ALEXANDER, Capt. Barrett, Puget Sound, 10:50 a.m.; passengers and freight for Admiral Line.
United States Navy transport CHAUMONT, Capt. Hooke, San Francisco, 11:40 a.m.; passengers and troops for United States Navy.
Tank steamer WM. BOYCE THOMPSON, Capt. Hutchings, New York, 11:40 a.m.
Barkentine MAKAWELI, Fraser River, 11:53 a.m.; in ballast to load lumber for this port.
Steamer ADMIRAL EVANS, Capt. Grieg, Portland, 11:55 a.m.; passengers and freight for Admiral Line.
Yacht GOODWILL, 2:30 p.m., on cruise.
Steamer ESTHER JOHNSON, Capt. Jacobsen, Gray's Harbor, 4 p.m.; in ballast to load lumber for local wholesalers.
Steamer HARVARD, Capt. Hanna, San Francisco, 4:35 p.m.; passengers and freight for Los Angeles Steamship Company.
Steamer RUMSDOLDT, Capt. Naughman, San Francisco, 5:40 p.m.; passengers and freight for White Flyer Line.
British tank steamer CAPPA, Capt. Lambie, Balboa, leaves 5:45 a.m.; 67,487 barrels oil for Shell Co. of California.
Tank steamer KURANA, Capt. Roberts, New York, 7 p.m.; 67,534 barrels oil for Standard Oil Company.
Steamer EDNA CHRISTENSON, Capt. Nelson, San Diego, 8:10 p.m.; partial cargo of lumber for San Pedro discharge.
Steamer SUWANNEE, Capt. Tras, San Francisco, 6:30 p.m.; balance of general cargo loaded at Port Newark for transfering.
Steamer VANGUARD, Capt. Aldersen, Union Landing, 7:45 p.m.; in ballast to load lumber for local yards.
Steamer PHYLLIS, Capt. Pedersen, Redondo, 5:25 p.m.; partial cargo of lumber for Redondo wholesale.
DUE TO DEPART BY 5 P.M. TO MIDNIGHT
Steamer BARBARA, Capt. Parkinson, Eureka, balance of cargo of lumber loaded at Everett.
Steamer DAVENPORT, Capt. Nielsen, Columbia River; in ballast to load lumber for local wholesalers.
Steamer NEVADAN, Capt. Mackay, San Francisco; balance of general cargo loaded at Baltimore for American-Hawaiian Steamship Company.
Steamer SOUTH COAST, Capt. Evans, San Francisco; in ballast for orders.
Tanker steamer UTACARON, Capt. Fisher, Martinez; 72,049 barrels oil for Union Oil Company.
Tank steamer HAGOOD, Capt. Hutchings, New York; 72,049 barrels oil for City Service Refining Company.
Steamer BRUNSWICK, Capt. Linder, San Francisco; in ballast for orders.
Steamer G. C. LINDAUER, Capt. Burton, San Francisco; in ballast for orders.

CARGO VESSELS DUE TO ARRIVE
THURSDAY, OCTOBER 25

Tank steamer SUN OIL, from Philadelphia, in ballast to load oil for Sun Company.
Steamer STANWOOD, from Tacoma, cargo of lumber for local yards.
Tank steamer LEGRE, from Everett, in ballast to load oil for General Petroleum Company.
Steamer BROOKDALE, from Tacoma, cargo of lumber for local wholesalers.
Steamer MULTNOMAH, from Puget Sound, passengers and lumber cargo for Charles R. McCormick & Co.
Tank steamer HULACO, from Avon, in ballast to load oil for Associated Oil Company.
Steamer NEDANICUM, from San Francisco, partial cargo of lumber for local wholesalers.
Steamer ROBIN GRAY, from Baltimore, general cargo for Isthmian Line.
British steamer CANADIAN ROVER, Capt. Brown, Ocean Falls, 1:55 a.m.; freight for Canadian government merchant marine.
Tank steamer ALMA, Capt. Olsen, New York, 6:40 a.m., 68,000 barrels of oil for Standard Oil Company.
Steamer ROBERT LUCKENBACH, Capt. Baardsad, San Francisco, 7:15 a.m.; balance of general cargo loaded at Boston for Luckenbach Line.
Tank steamer KEWANEE, Capt. Kelley, Avon, 9:30 a.m.; 55,000 barrels of oil for Associated Oil Company.
Tank steamer LA PURISIMA, Capt. Phillipsen, San Diego, 10:18 a.m.; 62,452 barrels of oil for Union Oil Company.
Steamer DOROTHY ALEXANDER, Capt. Barrett, Puget Sound, 10:50 a.m.; passengers and freight for Admiral Line.
United States Navy transport CHAUMONT, Capt. Hooke, San Francisco, 11:40 a.m.; passengers and troops for United States Navy.
Tank steamer WM. BOYCE THOMPSON, Capt. Hutchings, New York, 11:40 a.m.
Barkentine MAKAWELI, Fraser River, 11:53 a.m.; in ballast to load lumber for this port.
Steamer ADMIRAL EVANS, Capt. Grieg, Portland, 11:55 a.m.; passengers and freight for Admiral Line.
Yacht GOODWILL, 2:30 p.m., on cruise.
Steamer ESTHER JOHNSON, Capt. Jacobsen, Gray's Harbor, 4 p.m.; in ballast to load lumber for local wholesalers.
Steamer HARVARD, Capt. Hanna, San Francisco, 4:35 p.m.; passengers and freight for Los Angeles Steamship Company.
Steamer RUMSDOLDT, Capt. Naughman, San Francisco, 5:40 p.m.; passengers and freight for White Flyer Line.
British tank steamer CAPPA, Capt. Lambie, Balboa, leaves 5:45 a.m.; 67,487 barrels oil for Shell Co. of California.
Tank steamer KURANA, Capt. Roberts, New York, 7 p.m.; 67,534 barrels oil for Standard Oil Company.
Steamer EDNA CHRISTENSON, Capt. Nelson, San Diego, 8:10 p.m.; partial cargo of lumber for San Pedro discharge.
Steamer SUWANNEE, Capt. Tras, San Francisco, 6:30 p.m.; balance of general cargo loaded at Port Newark for transfering.
Steamer VANGUARD, Capt. Aldersen, Union Landing, 7:45 p.m.; in ballast to load lumber for local yards.
Steamer PHYLLIS, Capt. Pedersen, Redondo, 5:25 p.m.; partial cargo of lumber for Redondo wholesale.
DUE TO DEPART BY 5 P.M. TO MIDNIGHT
Steamer BARBARA, Capt. Parkinson, Eureka, balance of cargo of lumber loaded at Everett.
Steamer DAVENPORT, Capt. Nielsen, Columbia River; in ballast to load lumber for local wholesalers.
Steamer NEVADAN, Capt. Mackay, San Francisco; balance of general cargo loaded at Baltimore for American-Hawaiian Steamship Company.
Steamer SOUTH COAST, Capt. Evans, San Francisco; in ballast for orders.
Tanker steamer UTACARON, Capt. Fisher, Martinez; 72,049 barrels oil for Union Oil Company.
Tank steamer HAGOOD, Capt. Hutchings, New York; 72,049 barrels of oil for City Service Refining Company.
Steamer BRUNSWICK, Capt. Linder, San Francisco; in ballast for orders.
Steamer G. C. LINDAUER, Capt. Burton, San Francisco; in ballast for orders.

CARGO VESSELS DUE TO ARRIVE
THURSDAY, OCTOBER 25

Tank steamer SUN OIL, from Philadelphia, in ballast to load oil for Sun Company.
Steamer STANWOOD, from Tacoma, cargo of lumber for local yards.
Tank steamer LEGRE, from Everett, in ballast to load oil for General Petroleum Company.
Steamer BROOKDALE, from Tacoma, cargo of lumber for local wholesalers.
Steamer MULTNOMAH, from Puget Sound, passengers and lumber cargo for Charles R. McCormick & Co.
Tank steamer HULACO, from Avon, in ballast to load oil for Associated Oil Company.
Steamer NEDANICUM, from San Francisco, partial cargo of lumber for local wholesalers.
Steamer ROBIN GRAY, from Baltimore, general cargo for Isthmian Line.
Steamer EAGLE, from San Francisco, to load additional general cargo for New York for United American Line.
Tank steamer KEWANEE, Capt. Kelley, Avon, 9:30 a.m.; 55,000 barrels of oil for Associated Oil Company.
Tank steamer LA PURISIMA, Capt. Phillipsen, San Diego, in ballast to load oil for Shell Company.
French steamer NEVADA, from Bordeaux, general cargo for French Line.
Tank steamer LA PURISIMA, from San Diego, in ballast to load oil for Union Oil Company.
Steamer CLARMONT, from San Diego, partial cargo of lumber for local wholesalers.

CARGO VESSELS DUE TO DEPART
THURSDAY, OCTOBER 25

Tank steamer S. C. T. DODD, for Richmond, cargo of oil for Standard Oil Company.
Tank steamer ALDEN ANDERSON, for Avon, cargo of oil for Associated Oil Company.
Tank steamer WM. BOYCE THOMPSON, for New York, cargo of oil for Standard Oil Company.
Steamer HORACE LUCKENBACH, for New York, general cargo for Luckenbach Line.
Tank steamer HULACO, for Avon, cargo of oil for Associated Oil Company.
Steamer EDGAR BOWLING, for San Francisco, balance of general cargo loaded at New York for Garfield Steamship Corporation.
Steamer GRAY'S HARBOR, for Gray's Harbor, in ballast to load lumber for this port.
Steamer MT. CARROLL, for San Francisco, balance of general cargo loaded at New York for United American Line.
French steamer MONTANA, for Hamburg, general cargo for French Line.
Steamer WILMINGTON, for Seattle, freight for Charles Nelson Steamship Company.
Steamer WELLESLEY, for Eureka, in ballast to load lumber for this port.
Steamer SANTA BARBARA, for Eureka, via Redondo, to load lumber for local wholesalers.
Tank steamer TUSTEM, for New York, cargo of oil for Atlantic Refining Company.

PASSENGER SCHEDULE
TO ARRIVE

Oct. 25—Dorothy Alexander, San Diego, 7 a.m.
Oct. 25—Yale, San Francisco, 10 a.m.
Oct. 26—Yale, San Diego, 2 p.m.
Oct. 26—Multnomah, Seattle, 6 a.m.
Oct. 27—Harvard, San Francisco, 10 a.m.
Oct. 27—Admiral Dewey, Puget Sound, 3 p.m.
Oct. 27—City of Los Angeles, Honolulu, 12 noon.

TO DEPART

Oct. 25—Dorothy Alexander, Puget Sound, 11 a.m.
Oct. 25—Yale, San Diego, 2 p.m.
Oct. 26—Yale, San Francisco, 4 p.m.
Oct. 27—Harvard, San Diego, 3 p.m.

VESSELS IN PORT

San Port index for berth locations.

Steamer Avalon (Wil. Trans.) ..... 195
British steamer Alexandra ..... Anchor
Dutch steamer Antietam ..... Anchor
Tank steamer Berkeleridge ..... 249
Schooner Bangali ..... Anchor
Barge Bertrand ..... 234
Steamer Catarilla ..... 140
Yacht Chehana ..... Anchor
Tank steamer Clement Smith ..... 95
Steamer Catherine G. Sudden ..... 73
Steamer Charles Christensen ..... 73
Steamer Dorothy Wintermute ..... 95
Steamer Edgar Bowling ..... 139
Yacht Frontiersman ..... Anchor
Barge Griffon ..... 91
Steamer Gray's Harbor ..... 73
Steamer Geo. L. Olson ..... 85
Steamer Hermosa ..... 144
Steamer Lackenbach ..... 91
Tank steamer Halsey ..... 119
Steamer Lake Frances ..... 93
Swedish motorship Lind ..... 73
Steamer Mt. Carrol ..... 156
French steamer Montana ..... 2,000
Steamer Mukilteo ..... 73
Tank steamer Mirlanda ..... 146
Barkentine Manfalcone ..... 73
Steamer Olympic ..... 75
Tug Fresno ..... 101
Steamer Phyllis ..... 197
Steamer Point Bonita ..... 221
Panamanian motorship Principio ..... 94
Steamer Quinault ..... 94
Steamer Redondo ..... 249
Steamer Robin Adair ..... 170
Steamer Rosalie Mahoney ..... 73
Steamer Santa Barbara ..... 73
Auxiliary schooner Sequoia ..... Anchor
Schooner Starbird ..... Anchor
Yacht Sultana ..... Anchor
Steamer Thomas Crowley ..... 97
Tank steamer Tustem ..... 119
Steamer Virginia Olsen ..... 219
Motorship Yaquina ..... 94
Steamer Wilhelmina ..... 88
Schooner Wm. G. Irwin ..... Anchor
Tank steamer Wm. Rogers Thompson ..... 191
Steamer Wellesley ..... 223

## ARRIVALS AND CLEARANCES AT WORLD'S PORTS

[BY A. P. NIGHT WIRE]

SAN FRANCISCO, Oct. 24.—Arrived: Sagitsen, 3:50 a.m.; Everett: Willapa, 4:30 a.m.; Willamette Hall, 6:30 a.m.; Point Arena, 7:30 a.m.; Eagle, 7:30 a.m.; Astoria; Naples Maru (Jap.), 8:50 a.m.; Astoria; M. S. Dollar (Br.), 9:30 a.m.; Seattle.

Sailed: Wilhelmina, 12:30 p.m., Honolulu; C. A. Smith, 11:20 a.m., Coos Bay; Lurline, 4 p.m., Honolulu; Maui, 5 p.m., Maui; Honua Loaumoku, 5:15 a.m., Philadelphia.

SEATTLE, Oct. 24.—Arrived: Dorjanson, Portland; Yale, Port Angeles; Dollar, Port Angeles; Wabash, 11 a.m., San Francisco; Northwestern, 6 a.m., Southeastern Alaska; Col. E. L. Drake, yesterday, Nome.

Departed: Northwestern, 4 p.m., motorship Africa, 5:30 p.m., Ruth Alexander, 4:30 p.m., Keoku, Hampton Roads, via San Diego, 2 p.m.; Issaquah, 7 p.m., Port Angeles; E. D. Kingsley, 12:45 p.m., San Francisco; Admiral Watson, 6 a.m., Southeastern Alaska.

SITKA, Oct. 21.—Departed: Admiral Rogers, 1 a.m., southbound.

VANCOUVER (B. C.) Oct. 24.—Arrived: Aki Maru, Japan, via Tacoma; Empress Miller, yesterday, Nellingham; Prince Rupert, yesterday, Prince Rupert, B. C.; West Wilna, yesterday, Victoria; Princess Beatrice, Southbound; Princess Alberni, Alaska.

Departed: Wabana, 1 a.m., Port Angeles; Wheatland Montana, yesterday, Manila; Elm Park, yesterday, United Kingdom; Suez Age, yesterday, New York.

VICTORIA, (B. C.) Oct. 24.—Departed: Schooner Annie M. Campbell, 2 p.m., Brisbane.

EVERETT, Oct. 24.—Arrived: Griffin, 2 a.m., Seattle; Wapama, 1 a.m., Curacao, yesterday, Tacoma.

PORT TOWNSEND, Oct. 24.—Arrived: Schooner Alice Cook, in tow San Mateath, 9:30 a.m., Raymond.

RAYMOND, Oct. 24.—Arrived: Carmel, yesterday, Los Angeles.

ABERDEEN (Wash.) Oct. 24.—Arrived: Steamer Grays Harbor, Port Orford, Los Angeles; Oneonta, Los Angeles.

Sailed: Steamer Commercial Guide, last coast; Silas, Siddiqui, Dalny Gaffey, Port Angeles.

SAN DIEGO, Oct. 24.—Arrived: Everett, Everett, 5 a.m.; Claremont, Portland, 6 a.m.; Dorothy Alexander, Seattle, 4:30 p.m.

Departed: Everett, Everett, 4 p.m.; Claremont, San Francisco, 5 p.m.; Bert E. Haney, Portland, 9 p.m.; Alexander, Seattle via Monterey, 9 p.m.

TACOMA, Oct. 24.—Arrived: Ruth Alexander, 7 a.m.; Baden, during night, San Francisco.

Sailed: Silverlake, 7 p.m., Nirvana, during night, San Francisco; Rosa Alexander, 11 p.m., Seattle.

PORTLAND, Oct. 24.—Arrived: W. S. Porter, 4 p.m., Garibaldi; Makonell, 10 p.m., San Francisco.

Departed: Nassau Maru (Jap.), 9 a.m., Port Costa; Ruth Alexander, 11:30 a.m., San Francisco; Pawlet, 1 p.m., Orient; Adams, 5 p.m., Los Angeles.

EUREKA, Oct. 24.—Arrived: Watson, 9:35 a.m., San Francisco.

Departed: Point Adams, 11:10 a.m., Los Angeles; Pawlet, 11:30 a.m., San Francisco; Challenger, 12 o'clock noon, Portland.

Arrived: Agwiewan, New York, Oct. 24, Los Angeles.

C. Seefeld, New York, Oct. 24, Los Angeles.

West Carvo, Shanghai, Oct. 20, Portland.

Hannibal, Antwerp, Oct. 21, San Francisco.

Ventura, Sydney, N.S.W., Oct. 22, San Francisco.

Calboa Adelaide, Oct. 23, Seattle.

Frederikstad, Yokohama, Oct. 23, Seattle.

Lowell, New York, Oct. 24, Seattle.

Bellucia, Cathlacet, Antwerp, Oct. 26, New York.

Seattle, Seattle, Oct. 23, Portland.

Manila Maru, Shanghai, Oct. 23, Tacoma.

Valumala, Cardiff, Oct. 22, Portland.

## *News of Ships and Sailings at Pacific Ports*

[BY A. P. NIGHT WIRE]

SAN FRANCISCO, Oct. 24.—W. G. Beale, California rate expert, has elected president of the Pacific Traffic Association, succeeding W. L. Garver, here, today. The association has a membership of 475 in San Francisco and is composed of business men in virtually all industries.

Pacific Coast canned meats and seasonal products are not being shipped in such quantities during August, September and October and the "stretching" of the traffic in the products over a longer period, with smaller volume for the three months is increasing, according to local ship

**Do You Cash Coupons?**

Do you know that the Treasury Department has recently made a ruling which changes completely the method of cashing and collecting coupons on taxable bonds? We have copies of this ruling, which we will send to bondholders upon request.

Call, write or phone for your copy.

Howard G. Rath Company
Established 1910
INVESTMENT SECURITIES
Members L. A. Stock Exchange
921 Pacific Mutual Bldg. Los Angeles
Telephone 876-448.

Shell-Union—

OUR second Special Report, supplementing the First, available NOW.

Send for Your Copy.

STOCK DEPARTMENT

Banks, Huntley & Co.
MEMBERS LOS ANGELES STOCK EXCHANGE
1212 STOCK EXCHANGE BLDG.
PHONE— METROPOLITAN 4300

**Security Earnings Responsibility**

THE Fruit Growers Supply Company First Mortgage 6½% Serial Gold Bonds are secured by property worth almost $5000 for each $1000 bond.

Earnings for the past five years have averaged about three times maximum interest charges on this entire issue of bonds.

The Company is owned and operated by 11,000 grower-members of the California Fruit Growers Exchange, which markets 75% of the entire California Citrus crop.

PRICE 100.
TO YIELD 6½%

Send for full details.

CARSTENS & EARLES
INCORPORATED
SAN DIEGO SAN FRANCISCO SPOKANE
639 TITLE INSURANCE BUILDING, LOS ANGELES

A. M. Clifford
Investment Counselor and Financial Analyst
Advises with Clients from a disinterested position, upon all matters pertaining to Bond or Stock Investments.
"No Securities to Sell"
Stock Exchange Building Los Angeles

THE BANDINI PETROLEUM CO. has production of 2000 barrels daily. Well No. 7 should be brought in within ten days.

BANDINI
We quote $1 bid—offered at $1.25

OUR WESTERN MARKET REVIEW
summarizes the oil situation and describes some choice mining investments. Ask for free copy.
Established 1900
E. H. SCHIEK & COMPANY
Members Los Angeles Stock Exchg.
1015 Stock Exchange Building
639 S. Spring St. Metropolitan 2891.

WANTED
Help Organize Manufacturing Business
No Risk, good profits, stand investigation. Make appointment. Address, A, Box 467, TIMES OFFICE.

Harris & Company
Unlisted Securities
Suite 301 Mer. Natl. Bk. Bldg.
Phone 870-201
Hollywood: 6522 Hollywood Blvd. Phone 579-559.


# DAILY TRADE TALK

## *Financing the Family Flivver; Fruit Growers Buy Timber Tract and Auxiliary Plants*

Financing the family flivver has become a problem of the first economic significance in all parts of the country, and one that has earned the closest study and the best thought of banking and other financial interests. Bankers are proverbially conservative and California bankers manifesting hesitancy have been actuated by consideration of the fact that their contemporaries in the East and Middle West have evinced scant partiality for automobile paper.

The automobile is now included in every family budget which lifts its head, be it ever so little, above the line which indicates an earning capacity sufficient to supply the absolute necessities of life, and however the economist may assault the integrity of the doctrine "pay as you ride" it appears to be firmly established as a permanent financial problem both at large and to the individual, and is certainly a conditions to be reckoned with.

Because of the growing importance of this class of financing Trade Talk is borrowing freely from a series of articles upon the subject prepared by Robert S. Funk, sales manager for the Guaranty Discount Corporation, of Los Angeles, who is well qualified to discuss it.

Mr. Funk holds that the conditions obtaining in other parts of the country are not effective in Southern California where weather conditions, labor troubles or crop failures do not apply because of the diversification of industries and interests in this State. Illustrating this point he cites a block of $600,000 worth of automobile paper his company recently placed in trust and in which were involved more than 2000 automobile contracts while the makers represented almost as many different walks in life.

### HOW IT WORKS

"There are numerous companies engaged in supplying the banks of this State with automobile paper of one grade or another," Mr. Funk explains. "The business," however, is so technical as to be little understood by the public at large. It seldom occurs to the workman, just able to pay down the deposit on his car, that it is by reason of the existence of the skilful and technical financial machinery of automobile paper companies that he is able to get the car on part payments so readily. In fact, it is that very machinery that makes at all practicable the present day, large scale distribution of automobiles on part payment.

"A concrete example, now, of how these trust certificates are brought into existence, and of the triple security behind them:

"A man buys from an automobile dealer a car, usually one of the cheaper makes. His cash payment down is $200, leaving a balance of $485 and interest. The debt he amortizes in no more than twelve equal payments. (It will be noted that the average amount of any given group of such contracts that may be outstanding is decreased very rapidly.)

"The dealer, having a number of such conditional contracts of sale and a series of such part payments in return for certain cars now in possession of conditional buyers, and desiring to realize on the contracts forthwith, sells the contracts at discount to the Guaranty Discount Corporation. (For example.)

### SECURING THE CONTRACTS

"The corporation in turn deposits the contracts with a trustee, the Citizens Trust and Savings Bank of Los Angeles, and issues, secured thereon, its convertible trust certificates. These are put out in the proportion of $1000 face value for each $1200 worth of paper on deposit with the trustee, and are sold to the banks at a discount of from 6 to 7 per cent. They bear the corporation's guarantee of payment at maturity of the entire amount of the contracts with the trustee. This guarantee constitutes the certificate's third security; the second security being the dealer's endorsement to the purchaser's note, the first being the note itself.

"Legal title to each automobile passes from the dealer to the Guaranty Discount Corporation, and is transferred to the trustee when the conditional sales contracts are deposited as collateral for the convertible trust certificates. Each contract is a direct obligation of the automobile purchaser for the unpaid balance, and also an enforcible obligation against the dealer, as it bears the latter's indorsement and guarantee as to payment of both principal and interest. The certificates bear the guarantee of the corporation that each and every installment owing on all contracts shall be paid as it becomes due.

"In a sentence, the security behind the trust certificates is legal ownership of the automobile secured by three name paper properly deposited.

### ROAD TO MATURITY

"Against the maturity date of each certificate issued by the trustee, specific monthly payments become due under the sales contracts, the maturities of which are prior to the maturity date of the certificate. This is an advance over the usual method of issuing the certificates against the total volume of the collateral, and insures the cash on hand to meet the principal payment at maturity of same.

"The corporation thoroughly investigates dealers, financing accounts only from those who can show substantial net worth in their business and who are both able and willing at any time to repurchase a contract from it in event of delinquent payments. It takes exhaustive precautions to insure that each transaction between dealer and buyer is a bona fide sale and that the purchaser is financially and morally worthy of trust.

"As already stated, the trust certificates are discounted to the banks at from 6 to 7 per cent. More precisely, the short maturities, one to four months, are discounted 6 per cent, those of four to eight months, 6 1-2 per cent, and those of eight to twelve months, 7 per cent. This is an excess of from 1 1-2 to 2 per cent above the rate on commercial paper at the present time, while the certificates are equally as liquid at maturity as is commercial paper.

"Reverting, in conclusion, to the $600,000 worth of automobile contracts recently deposited with the trustee: It is important to take due cognizance of the facts that the average contract was less than $300 per piece, and that, back of the contracts, was the earning power of over 2000 people representing a great many sections of the industry of California. It is such facts as these that are appealing to bankers, so that California automobile paper as an investment for short-time funds is finding increasing favor among the banks of California."

### GOOD INSURANCE

The announcement a few years ago of the Secretary of Agriculture in his report to Congress that three-fifths of all the timber in the United States is gone, and that the remainder is being used four times as fast as it is being grown, emphasizes the soundness of the policy of the members of the California Fruit Growers' Exchange in acquiring 71,000 acres of timber land, mills, box factories and railroad to meet their requirements of 20,000,000 boxes and crates a year.

By acquiring this vast tract of timber the growers have protected themselves from a shortage and violent fluctuation in the price of their box shook. In 1906 an abrupt 70 per cent increase in the price of box shook brought squarely before the grower the necessity for protecting his industry to the extent of insuring an adequate supply of the essential materials at equitable prices. In 1907 the Fruit Growers' Supply Company was formed for the purpose of securing for the members of the California Fruit Growers' Exchange, who own and operate the company, an adequate supply of these materials. This co-operative purchasing of supplies and the efficient marketing of the fruit by the California Fruit Growers' Exchange have given the country better fruit without increasing the cost to the consumers, and at the same time have increased the profits to the growers.

The Citizens' National Bank and the First Securities Company have underwritten $4,000,000 Fruit Growers' Supply Company first mortgage 6½ per cent bonds, due 1924 and 1936, which are being offered at par. Other houses which participated in this issue are Detroit Trust Company, Hunter, Dulin & Co., Security Company, William R. Staats & Co., California Company, M. H. Lewis & Co., California Securities Company, Howard G. Rath & Co., National City Bank, Andrew Stewart & Co., Drake, Riley & Thomas, District Bond Company, Cahn, McCabe & Co., Frick, Martin & Co., Carstens & Earles, and Cass, Howard & Sanford.

### ARIZONA BANKERS

The anual convention of the Arizona Bankers' Association will be held tomorrow and Saturday at Tucson and will be notable because of the large number of distinguished guests and for the scope of the discussions, which will be limited by no means to State lines. Among the Los Angeles bankers who are expected to attend the sessions of the convention, which will conclude with a banquet in Nogales, Son., are W. D. Howard, president of the Continental National; Roger Andrews, vice-president of the Citizens' National; C. J. Shepherd, manager Federal reserve branch; W. H. Thompson, vice-president, and L. W. Eley, assistant cashier of the First National; G. H. Rambos, vice-president of the Merchants' National; W. J. Ellery, manager Huntington Beach branch of the Security Trust and Savings. An equally strong delegation is going from San Francisco, including J. R. McCargar, former president of the California Bankers' Association; Ira Clark, assistant deputy governor of the Federal reserve; George P. Edwards, publisher of the Coast Banker, and others.

# BIG LOCAL PLANT ALL SET TO GO

## *Million-Dollar Cyanide Corporation Complete in All of Its Units*

Completion of all units and the beginning of regular schedules of operation in the $1,100,000 plant of the California Cyanide Corporation located at Cudahy, Los Angeles, was announced yesterday in a telegram from the headquarters of the Air Reduction Company in New York, the parent organization of the local enterprise.

The California Cyanide Company was organized early in the year by F. W. Braun, local capitalist and representatives of the Air Reduction Company of America for the purpose of producing sodium cyanide used in the extraction of precious metals from ore; hydrocyanic acid for the use of orchardists in spraying and disinfecting, and other chemicals used in industrial and agricultural pursuits. The plant is located on a ten-acre tract at Cudahy, the purchase of which was announced exclusively in The Times.

Mr. Braun, who was the founder of the Braun Corporation of Los Angeles, and organized the first wholesale drug business here, is the president of the company. Local men who complete the organization are John Pike, vice-president; J. D. Nuels, field superintendent, and R. W. Pindexter, laboratory chief. The directors are H. W. O'Melveny, S. F. Pryor, L. F. Loree and C. C. Adams.

The Air Reduction Company, of which the California Cyanide Company is subsidiary, operates properties throughout the country for the purpose of manufacturing and selling oxygen, acetylene and other gases and oxy-acetylene cutting and welding equipment. It controls numerous sales companies, and the National Carbide Corporation and the Compressed Carbonic Company. In January, 1916, the company acquired the United States Mexican patents of L'Air Liquide, Societe Anonyme, a French corporation, together with the exclusive rights in commercial development in the United States and dependencies. Other important patents rights have also been acquired from time to time.

The directors of the Air Reduction Company include P. A. Rockefeller, W. T. P. Hollingworth, Paul Delorme, Edmond Deschars, F. B. Adams, C. E. Adams, F. W. Allen, Guy Cary, M. W. Randall, R. W. Goelet, A. R. Ludlow, R. C. Pruyn and S. F. Pryor.

For the third quarter ended in September, the Air Reduction Company reported earnings at the rate of $3.75 a share on the outstanding stock.

## MARKET INDEX

The following index will be found convenient for quickly locating market information in this issue of The Times:


| | Page |
|---|---|
| Bond quotations | 13 |
| Business news | 12 |
| Bean markets | 16 |
| Building permits | 17 |
| Citrus fruits | 17 |
| California dried fruits | 14 |
| Cotton | 12 |
| Daily Trade Talk | 12 |
| Eggs, poultry (butter and eggs) | 17 |
| Foreign exchange (money) | 16 |
| Gasoline, oils | 12 |
| Grains | 17 |
| Hide market | 12 |
| Live stock | 17 |
| Metal market | 17 |
| Market reviews | 15 |
| Money, exchange | 16 |
| New York Market Letter | 16 |
| Produce, Los Angeles | 17 |
| Produce, San Francisco | 12 |
| STOCKS— | |
| Boston copper | 13 |
| Chicago | 13 |
| New York | 15 |
| New York oils | 14 |
| New York (curb) | 12 |
| Stocks and bonds in San Francisco | 14 |
| Salt Lake | 15 |


# *Direct Sales Tell Story of Buying Power*

Statements recently issued by two of the largest corporations that sell direct to the residents of rural communities, the International Harvester and Montgomery Ward companies, provide illuminating and accurate information on the true condition of the agricultural public. By the citation of specific data, both reports indicate satisfactory margin of improvement over last year.

The month's sales of Montgomery Ward & Co., were 51.64 per cent greater than the same period a year ago and September sales increased 40.30 per cent. Officials of the company assert that gains will continue through the remainder of the year, although the percentages will not be so large since sales will be compared with substantial increases a year ago.

The margin of profits are said to be about the same as last year, which indicates a material increase in earnings. The cost of goods has increased more than selling prices, but this has been balanced by lower overhead resulting from greater volume.

At the close of 1920, sales declined sharply and the company was compelled to mark off $5,174,455 depreciation of inventories. To conserve cash it was necessary to pass the class "A" dividend late in 1920, and the preferred dividend in January, 1922. On December 11, 1922, the entire cumulative amount on the $4,245,800 of 7 per cent preferred was paid.

President Alexander Legge of International Harvester is quoted to the effect that sales show improvement compared with last season. The situation of the American farmer has improved generally, he says, with the exception of the wheat growers. As compared with 1922, the company's business in both the United States and Canada has increased, and foreign trade, excluding Canada, will show an increase in volume of approximately $10,000,000.

## COTTON AGAIN SOARS TO NEW HIGH LEVELS

[EXCLUSIVE DISPATCH]

NEW YORK, Oct. 24.—Cotton futures again established new high records today although scattered realizing by recent bull interests caused an easier tone to prevail at the outset. Early trading was dull and listless and to a large extent represented profit taking by recent speculators who had accumulated a handsome profit on the long side of the market. Then traders were not inclined to do much due to the fact that the ginnings reports will be issued at the opening tomorrow.

After opening unchanged to 17 points lower shortly after the call, the market eased off further on increased realizing and some scattered hedge selling. This carried the market some 20 to 35 points lower. However, under 30 cents for December demand stiffened somewhat and the market rallied on scattered buying by commission house traders and wire houses.

During the afternoon trading the market displayed a firmer undertone and rallied rather sharply on reports of possible freezing conditions in the southwestern portion of the belt. At the peak October touched 30.50.

Spot cotton was steady, 15 points advance, 31 for middling upland.

Southern spot markets: Galveston 30, 2 points decline; New Orleans 30.25, unchanged; Savannah 29.53, 25 points decline; Augusta 29.75, unchanged; Memphis 30.25, unchanged; Houston, 29.85, 10 points decline; Little Rock 30, unchanged.

### CLOSING PRICES

NEW YORK, Oct. 24.—Closing prices for cottonseed oil, with comparisons:

**Closing Prices**

NEW YORK
[Furnished by McDonnell & Co., 624 S. Spring.]

| Option— | Open. | High. | Low. | Close. |
|---|---|---|---|---|
| January | 29.76 | 29.90 | 29.48 | 29.60@29.62 |
| March | 29.71 | 29.95 | 29.55 | 29.74@29.75 |
| May | 29.78 | 29.94 | 29.66 | 29.77@29.80 |
| July | 29.38 | 29.44 | 29.12 | 29.25@29.27 |
| October | 29.50 | 29.56 | 29.30 | 29.39@29.40 |
| December | 30.13 | 30.38 | 29.95 | 30.16@30.18 |

NEW ORLEANS

| Option— | Open. | High. | Low. | Close. |
|---|---|---|---|---|
| January | 29.45 | 29.90 | 29.44 | 29.72@29.73 |
| March | 29.56 | 29.91 | 29.49 | 29.74@29.75 |
| May | 29.37 | 29.84 | 29.27 | 29.49@29.51 |
| July | 29.09 | 29.36 | 29.00 | |
| December | 29.90 | 29.93 | 29.37 | 29.67@29.72 |

**Cottonseed Oil**

[EXCLUSIVE DISPATCH.]

NEW YORK, Oct. 24.—Closing prices for cottonseed oil, with comparisons:

| | Oct. 24. | Oct. 23 |
|---|---|---|
| October | 13.10@13.20 | 13.40@13.50 |
| November | 11.30@11.36 | 11.38@11.39 |
| December | 11.05@11.06 | 11.05@11.06 |
| January | 10.97@10.99 | 11.02@11.04 |
| February | 11.00@11.02 | 11.07@11.13 |
| March | 11.06@11.09 | 11.15@11.17 |
| April | 11.17@11.20 | 11.25@11.30 |
| May | 11.20@11.25 | 11.30@11.36 |

## PRODUCE MARKET IN SAN FRANCISCO

[BY A. P. NIGHT WIRE]

SAN FRANCISCO, Oct. 24.—Apples, Bellflowers 75@90; Newtown Pippin 1.10@1.25; Spitzenbergs 75@85; Gravenstein, Pewaukee, Hyslops 1.50@2.00 crate; Huckleberries 5@6c drawn.

Chestnuts, fresh meats standards 45c 1.50@1.75; No. 1, 1.75@2.00 crate.

Persians, 1.25@1.75.

Oranges, seedlings, 1.50@1.75 crate; large lots navels 1.85@2.25; Thorn 1.50@2.25; blue plate navels 2.50@3.00 per box.

Pears, Bliss Yellow Newtowns 1.75@2.25 per box.

Peach, summer 65@1.00 lug; Italian, 1.25@1.50 large lug; Crawfords 75@1.00 lug; tomatoes 1.50@2.25 lug; few higher.

Receipts: Flour, 4770 qr. sacks; wheat, 19 ctls.; corn, 1000 ctls.; potatoes, 1600 sacks; hay, 120 tons; hides, 170 no.; beans and oranges, 450 boxes; live stock, 210 head; barley feed, 1.50@1.57½; shipping 1.60@1.65. Mex unchanged.

## BUSINESS NEWS

W. D. Lohgyear, vice-president of the Security Trust & Savings Bank, who, with Mrs. Longyear and daughter, attended the convention of the American Bankers' Association at Atlantic City, was at his desk yesterday and confirmed the exclusive Times news that he had been appointed chairman of the State legislation committee. Mr. Longyear is already a member of the executive council of the American Bankers' Association.

While in the East the Longyear party visited Kalamazoo, Mich., where Mr. Longyear worked thirty-five years ago as a clerk in the Kalamazoo National Bank. He relates the story that during his visit the officials of the bank had occasion to take several packages of gold certificates out of the vault, which upon examination proved to have been placed in reserve by Mr. Longyear thirty-five years ago. One of the packages was inscribed with his handwriting, bearing the date of July 21, 1887.

### GOODYEAR STOCK

Telegraphic advices from Chicago yesterday announced the decision of the directors of the Goodyear Tire and Rubber Company to anticipate at once the retirement of the $5,000,000 prior preference stock under contract of purchase by the company on or before January 1, 1924. Edward G. Wilmer, chairman of the board, said that the retirement reduces the outstanding amount of prior preference stock to $15,000,000.

### PERSONAL MENTION

The California Securities Company announces the addition of Arthur Pattison, formerly of Toronto, Can., to its sales organization. Mr. Pattison has been affiliated with several well-known investment houses in Canada, and also operated his own firm, maintaining membership in the Montreal and Toronto exchanges.

### CALIFORNIA HIDE MARKET

Quotations furnished by California Hide Corporation for stock delivered to their warehouse, 1040 Santa Fe avenue. Receipts from the interior for the twenty-four hours ending at 10 a.m. yesterday were: 216 hides, 333 pelts, 814 pounds tallow, 615 pounds wool.

WET SALTED HIDES—No. 1 steers, 6½ per lb.; No. 1 cows, 7 per lb.; No. 1 bulls, 6c per lb.; No. 1 kips, 11½ per lb.; Kacker hides, 1 less per lb.; glue hides, 3½ per lb.; No. 1 horse hides, over 50 lbs., 2.00 each; No. 1 horse hides, 40 to 50 lbs., 1.50 each; No. 1 horse hides, 30 to 40 lbs., 1.00 each.

GREEN HIDES—No. 1 steers, 7 per lb.; No. 1 cows, 6 per lb.; No. 1 bulls, 5½ per lb.; No. 1 kips, 9½ per lb.; No. 1 veals, 10½ per lb.; Kacker hides, 1 less per lb.

CALFSKINS AND KIPSKINS—No. 1 calfskins, under 15 lbs., 13½ per lb.; No. 1 calfskins, under 15 lbs., 11 per lb.; No. 1 kips, 15 to 20 lbs., 11 per lb.; No. 1 kips, 15 to 20 lbs., 9½ per lb.; kacker skins, 1 less per lb.; shanks, 10@25 each; glue skins, 3 per lb.

DRY FLINT HIDES—No. 1 hides, 16 lbs. and up, 14 per lb.; No. 1 kips, 6 to 10 lbs., 14 per lb.; No. 1 calfskins, under 5 lbs., 14 per lb.; No. 1 hides and skins, 4 less per lb.; glue hides and skins, 5 per lb.

WOOL—According to quality and condition, 13 per lb. gross.

PELTS—Large lamb pelts, 1.50 each and up; medium, 50@1.00 each; lambs, 20@1.00 each; short wool and shearlings, 10@50 each.

GOAT SKINS—No. 1, 10@25 each; No. 2, 5@15 each.

TALLOW—Tanners, 6 per lb.; No. 1, 5½ per lb.; No. 2, 5 per lb.

### CRUDE RUBBER PRICES

[EXCLUSIVE DISPATCH]

NEW YORK, Oct. 24.—Prices of crude rubber held steady today and there was no change in the demand. Ribbed smoked sheets and first latex were offered at 24¼; brown crepe thin clear 24¼; amber No. 1 24¼c and Para up-river Fine, 27¼c.


$11,500,000

Southern California Edison Company

Refunding Mortgage 6% Gold Bonds
Due Oct. 1, 1943

Price 98½ and Interest, Yielding Over 6⅛ Per Cent

*Issuance Authorized by the Railroad Commission of the State of California.*

The Company agrees to pay interest without deduction for the Normal Federal Income Tax up to 2%.

*Exempt from Personal Property Taxes in California*

Application has been made to have these Bonds certified as Legal Investments for Savings Banks in California.

*The following information is taken from official sources:*

The Southern California Edison Company supplies electric light and power to over 300 cities and towns in Southern and Central California, including Los Angeles, serving an area of 55,000 square miles and a population of about 1,500,000. The territory served is equal to the combined area of Massachusetts, Vermont, New Hampshire, Rhode Island, Connecticut, Delaware and New Jersey. The generating plants operated by the Company have a total installed capacity of 503,700 horsepower, of which 376,600 is derived from water power.

The Company's total bonded debt, including this issue, is $100,798,700, followed by $53,226,972 of dividend paying capital stocks, each class of stock being quoted at a premium. Dividends have been paid on the Common stock since 1910, the present rate being 8 per cent.

For the year ended Sept. 30, 1923, gross earnings were $19,485,867; net earnings were $11,179,808, while the annual interest on the total funded debt, including this issue, is $5,729,930.

*We recommend these bonds for investment and shall be pleased to send circulars describing the issue in detail.*

Harris Trust and Savings Bank
Organized as N. W. Harris & Company 1882.
Incorporated 1907

E. H. Rollins & Sons
Founded 1876.

First Securities Company
Blyth, Witter & Company
Security Company, Los Angeles

Bond & Goodwin & Tucker, Inc.
William R. Staats Company
Mercantile Securities Company of California.

The statements contained herein, while not guaranteed, are based upon information and advice which we believe to be accurate and reliable.

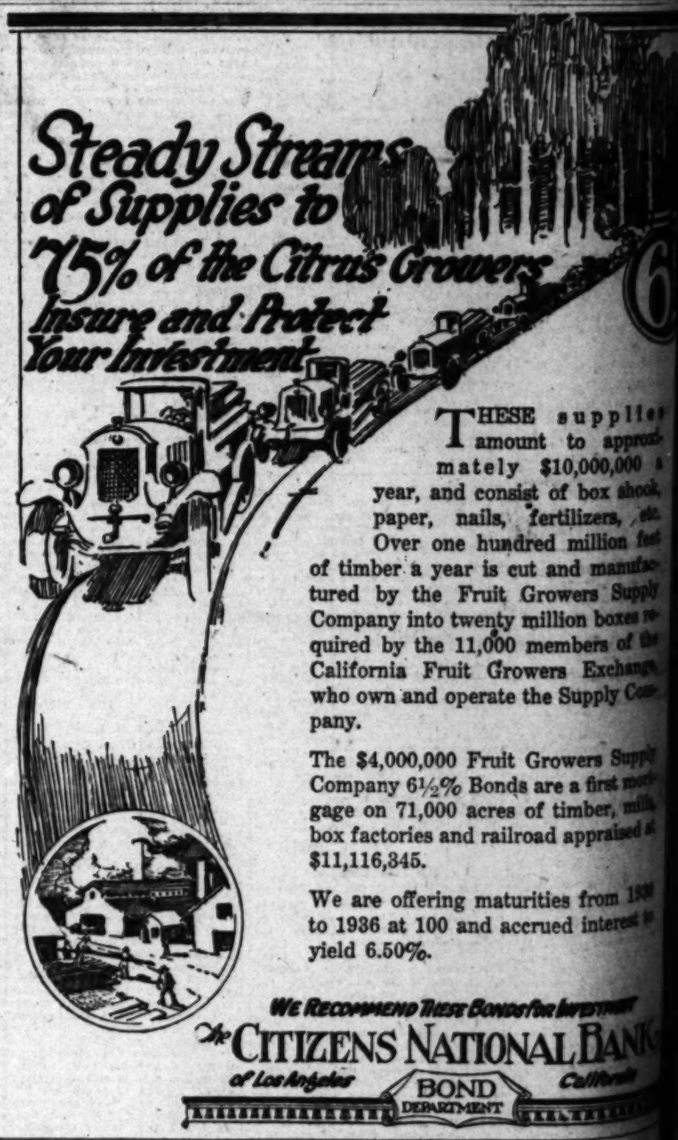


THESE supplies amount to approximately $10,000,000 a year, and consist of box shook, paper, nails, fertilizers, etc. Over one hundred million feet of timber a year is cut and manufactured by the Fruit Growers Supply Company into twenty million boxes required by the 11,000 members of the California Fruit Growers Exchange, who own and operate the Supply Company.

The $4,000,000 Fruit Growers Supply Company 6½% Bonds are a first mortgage on 71,000 acres of timber, mills, box factories and railroad appraised at $11,116,345.

We are offering maturities from 1930 to 1936 at 100 and accrued interest to yield 6.50%.

WE RECOMMEND THESE BONDS FOR INVESTMENT
The CITIZENS NATIONAL BANK of Los Angeles
BOND DEPARTMENT California

BOND & GOODWIN & TUCKER, Inc.
INVESTMENT SECURITIES. TITLE INSURANCE BLDG. TELEPHONE 870-041.

Buy and Hold Edison Stock
Investment Department, 4th Floor, Edison Building, Los Angeles, Cal.

Company

Bonds

er Cent

e of California.

Income Tax up to 2%.

rnia

Investments for Savings

otal bonded debt, includ-100,798,700, followed by vidend paying capital f stock being quoted at ends have been paid on since 1910, the present nt.

ded Sept. 30, 1923, gross ,485,867; net earnings while the annual interest d debt, including this is-

ull be detail.

ollins & Sons unded 1876.

dwin & Tucker, Inc.

Staats Company

Securities Company f California.

which we believe to be accurate and

THESE supplies amount to approximately $10,000,000 a and consist of box shook, r, nails, fertilizers, etc. one hundred million feet a year is cut and manufacthe Fruit Growers Supply nto twenty million boxes rethe 11,000 members of the Fruit Growers Exchange, nd operate the Supply Com-

,000 Fruit Growers Supply 1/2% Bonds are a first mort-,000 acres of timber, mills, es and railroad appraised at .

ering maturities from 1930 100 and accrued interest to .

THESE BONDS for INVESTMENT

NATIONAL BANK of California

BOND DEPARTMENT

R, Inc.

ONE 678-611.

Stock

Angeles, Cal.

We Are Active in All Listed and Unlisted Stocks and Bonds. Sold for Cash or on Monthly Payment Plan.

LEONARDS & CO. (Established 1893) 732 So. Spring Street, Los Angeles

Open Saturday Afternoons

Municipal Bonds

## Bulls and Bears

You know what these animals do to the stock market every once in a while.

But did you ever hear of them doing much to Municipal Bonds?

The element of fluctuation with its worrying uncertainties finds small foothold on the Municipal Bond Market.

*So far as we know no customer of ours has ever worried about the intrinsic value of any bond he bought from us.*

R. H. MOULTON & COMPANY

LOS ANGELES
TITLE INSURANCE BUILDING
Phone - 627-207
LOS ANGELES SAN FRANCISCO

## Twice Fortified

THE 7% First (Closed) Mortgage Serial Gold Bonds on the Commercial Exchange Building (now under construction at 8th and Olive) are twice fortified—once by high-grade downtown business property, valued at more than TWICE THE AMOUNT OF BONDS, and second by a well-known, responsible institution with resources over $2,200,000.

On account of their attractive yield and remarkably strong security these bonds will be readily sold and we, therefore, recommend to you to place your order or reservation immediately so that you may obtain the bonds of the maturities you most desire.

Union First Mortgage Bonds

UNION MORTGAGE COMPANY of CALIFORNIA

Garland Bldg., 740 S. Broadway. Phone 878-716

Resources over $2,500,000.

## A Standard of Safety

It is the policy of this house to handle only bonds of a standard and conservative nature. In pursuing this policy, no issue will be offered by us which does not meet every requirement of our standard of safety—

M. J. KOPPEL COMPANY

GOVERNMENT - MUNICIPAL - CORPORATION BONDS

310-20 Lissa States Bldg. Phone 822 267 Los Angeles

WANTED

BOND SALESMAN as PARTNER

In Placing First Mortgage Real Estate Bonds

*No Investment Required*

Address—DZ, Box 318, Times Branch.

First Mortgage Corporation

611 VAN NUYS BUILDING

A. R. STAATS CO. Phone 875-841 BONDS

Los Angeles Orders executed in Listed Securities

SAN DIEGO PASADENA

# SLIGHT DECLINE IN PRODUCTION

*Census Bureau Compiles Illuminating Statistics*

*Level Still Above That of Comparative Period*

*Price Index Number Advanced; Business News*

Early reports on September business received by the bureau of census of the Department of Commerce generally show a slight decline in productive activity from the August mark, but indicate a level still above September, 1922.

Merchant pig iron production at 455,589 long tons compares with 500,122 in August and 220,882 in September, 1922. The number of active cotton spindles increased from 33,709,000 in August to 33,930,000 in September, and compares with 33,316,000 in September, 1922. The cut of Douglas fir increased over both August of this year and September of last year, while northern pine declined from August, but shows an increase over September, 1922. The production of Portland cement increased from 12,967,000 barrels in August to 13,109,000 barrels in September and compares with 11,424,000 for September, 1922.

Unfilled orders of the United States Steel Corporation, regarded as one of the most important trade barometers, totaled 5,026,000 long tons, which compares with 5,415,000 for last month and 6,692,000 a year ago. Unfilled orders for oak flooring increased from 27,355,000 board feet in August to 32,873,000 board feet in September, and compares with 35,957,000 board feet in September, 1922.

Total sales life insurance declined from $590,408,000 in August to $544,829,000 for September and compares with $452,831,000 last year.

Zinc production at 78,210,000 pounds compares with 83,250,000 pounds in August and 66,268,000 in September, 1923, while stocks of 45,786,000 pounds were held at the end of September as against 52,942,000 pounds a month previous and 27,612,000 pounds a year ago.

The visible supply of wheat at the end of September totaled 100,451,000 bushels, as against 78,958,000 a year ago, corn amounted to 2,516,000 as against 13,962,000 a year ago and oats to 16,514,000 as against 35,968,000 a year ago. Prices of all grains increased over August and wheat flour also advanced.

Surplus of idle freight cars at the end of September averaged 41,745 cars as against 66,559 a month previous and 5843 a year ago, while car shortage was 15,331 cars as against 9441 in August and 130,325 a year ago. Car loadings averaged 1,037,018 cars per week in September as against 1,039,570 in August and 934,816 a year ago.

Employment in 1428 factories totaled 2,030,000 workers in September as against 2,032,000 in August and 1,767,000 a year ago.

The wholesale price index number compiled by Dunn's was 155 in September based on 1913 prices as 100, as against 155 in August, while Bradstreet's price index number was 141 as against 140 in August. The Department of Labor index rose from 150 to 154 based on 1913 as 100.

Sales of leading mail-order houses totaled $26,052,000 in September as against $22,334,000 in August and $21,464,000 in September, 1922. Sales of leading 10-cent stores were $25,198,000 as compared with $25,551,000 in August and $22,620,000 a year ago.

Bank clearings and debits to individual accounts increased from August but are below September last year. Prices of cotton yarns and print cloth increased from last month and a year ago, as did tin and lead. The price of crude petroleum declined but remains above the September 1922 quotations.

### FOUNTAIN PENS

American fountain pens set the standard for excellence in the French market and are the basis of comparison for selling the locally manufactured article, the Department of Commerce is informed by its trade commissioner in France. Prior to the war, the United States, England, and Germany supplied practically all of the fountain pens used in France.

Nearly all of the ebonite used by the French manufacturers comes from England and the United States, the former country supplying the greater part. The nibs, of 18-carat gold with an iridium point, are all imported direct from the United States by the French makers and wholesalers of fountain pens. Innumerable small shops are reported to be located throughout France employing from four to five workers, of whose output there is no government record.

### BANKING IN CHILE

Senor Guillermo Subercaseau, noted Chilean economist, who is now Minister of Finance, has presented to the Chilean Congress a project for the establishment of a central bank to regulate Chilean currency, act as fiscal agent for the government, and stabilize credit. The Department of Commerce representative in Chile has been told that the measure meets with the approval of public opinion and of Congress.

The proposal is similar to that which was near realization when the war broke out in Europe in 1914. It provides for an institution designed primarily to take over the banking functions now exercised by the government, in connection with the issue of paper currency, and dealing in foreign exchange necessarily connected with the government's foreign obligations.

### TREASURY CONDITION

[EXCLUSIVE DISPATCH]

WASHINGTON, Oct. 24.—The following is a statement of the condition of the United States Treasury on October 22:

Income to date this year, $1,185,741,614.
Income to date last year, $1,125,899,809.
Increase, $29,842,814.
Income over outgo this year, $21,287,926.
Outgo over income last year, $21,164,221.
Balance general fund today, $260,904,869.
Balance previous day, $271,837,357.
Decrease, $10,932,624.

### BANKRUPTCY PETITIONS

The following petitions in bankruptcy were filed in the United States District Court yesterday:

Wright Girsdeen, carpenter, Pomona. Liabilities, $4079.45; assets nothing.

J. A. Craverft, Fresno, liabilities, $3608; assets nothing.

## BOND QUOTATIONS

### Irregular Trends

[BY A. P. NIGHT WIRE.]

NEW YORK, Oct. 24.—Buyers and sellers were about evenly divided in today's bond market with the result that net changes were small and movements somewhat irregular.

Trading in the Liberty issues of the American government continued active and gains ranged from 1-32 to 8-32 of a point.

NEW YORK, Oct. 24.—Following are the closing quotations on bonds listed on the New York Stock Exchange. Furnished by Logan & Bryan, 626 South Spring street.

**RAILROAD BONDS**

| | Bid. | Asked. |
|---|---|---|
| Atch. Gen. 4s, 1995 | 89¼ | 89⅝ |
| Atl. C. Line 4s, 1952 | 86 | 87 |
| B. & O. Gold 4s, 1948 | 79 | 79½ |
| B. & O. Refg. 5s, 1955 | 83¼ | 84 |
| Can. Pac. Deb. 4s | 89 | 89½ |
| Can. Nor. 7s, 1940 | 113 | 113½ |
| C. & O. Cvt. 4s, 1930 | 86¾ | 87¼ |
| C. B. & Q. Refg. 5s, 1971 | 90½ | 90 |
| Chgo. Gt. West. 4s, 1959 | 44½ | 45½ |
| C. M. & St. P. Cvt. 4½s, 1932 | 54 | 54½ |
| Do. 5s, 2014 | 55 | 56 |
| C. R. I. & P. Ref. 4s, 1934 | 74 | 74½ |
| Del. & Hudson 5½s, 1937 | 97½ | 98 |
| Erie Gen. 4s, 1957 | 48 | 48½ |
| Gt. Nor. 5½s, 1952 | 96 | 97 |
| Hud. & Man. Ref. 5s, 1957 | 81¼ | 81½ |
| Hock Valley 4½s, 1980 | 82 | 84 |
| Ill. Cent. Ref. 4s, 1955 | 84½ | 85 |
| G. C.—N. O. & M. 4s, 1956 | 74 | 74½ |
| K. C. S. 4s, 1950 | 70 | 70½ |
| L. & N. Unif. 4s, 1940 | 88½ | 89 |
| M. K. & T. 1st 4s, 1990 | 74 | 74½ |
| Mo. Pac. Gen. 4s, 1975 | 49 | 49½ |
| N. Y. Cent. Cvt. 6s, 1935 | 104 | 104⅝ |
| N. Y. N. H. & H. Cvt. 6s, 1948 | 53 | 54 |
| Nfk. & W. Colonl. 4s, 1996 | 88 | 89 |
| Nor. Pac. Ref. 6s, 2047 | 103¾ | 104 |
| O. S. L. 5s, 1946 | 99 | 101 |
| Or.-Wash. Ref. 4s, 1967 | 79½ | 80 |
| Penn. R. R. Gen. 5s, 1968 | 99⅝ | 100½ |
| Peoria & E. Inc. 4s, 1990 | 21 | 22 |
| Pere Marq. 1st 5s, 1956 | 94½ | 95 |
| P.C.C. & St. L. Gen. 5s, 1970 | 95 | 96 |
| Reading Gen. 4s, 1997 | 86¾ | 87½ |
| Rio Grande W. 4s, 1939 | 74½ | 76 |
| R. I. Ark.-La. 4½s, 1934 | 73 | 74 |
| St. L. & S. F. Adj. 6s, 1955 | 67½ | 68 |
| St. L. & S. F. Inc. 6s, 1960 | 54½ | 55 |
| St. L. & S. W. Con. 4s, 1932 | 75½ | 76½ |
| S. A. L. Consol. 5s, 1945 | 85½ | 86 |
| So. Pac. Ref. 4s, 1955 | 86½ | 86½ |
| So. Pac. S. F. Term. 4s, 1950 | 80 | 81 |
| So. Ry. 6½s, 1956 | 101 | 101½ |
| Tex. & Pac. 1st 5s, 2000 | 90 | 93 |
| Un. Pac. 1st 4s, 1947 | 92½ | 92¾ |
| Wabash 1st 5s, 1939 | 95 | 96 |
| West Md. 4s, 1952 | 52 | 52½ |
| West Pac. 5s, 1946 | 79 | 79½ |
| W. & L. E. 4s, 1949 | 57 | 61 |

**STREET RAILWAYS**

| | | |
|---|---|---|
| B. R. T. 5s, 1945 | 73 | 74 |
| Chgo. Ry. 1st 5s, 1927 | 77 | 78 |
| Chgo. City Ry. 1st 5s, 1927 | 76½ | 77½ |
| Det. Un. 4½s, 1932 | 85 | 86 |
| I. R. T. 5s, 1966 | 61 | 62 |
| Market St. Ry. 7s, 1924 | 92¾ | 95 |
| Met'l. Tra. 5s, 1941 | 83½ | 89 |
| N. Y. Rys. 4s, 1942 | 31 | 33 |
| P. Gas. N. J. 5s, 1959 | 77 | 79 |
| Third Ave. Ref. 4s, 1950 | 52 | 53 |
| Un. Ry. Inv. 5s, 1929 | 93 | 93½ |

**INDUSTRIAL BONDS**

| | | |
|---|---|---|
| Am. Smelter 5s, 1947 | 91½ | 91½ |
| Am. Tel. & Tel. 5s, 1946 | 97¾ | 98 |
| Barnsdall 6s, Ser. A, 1931 | 94 | 94½ |
| Beth. Steel 5s, 1936 | 97½ | 98 |
| Cuba Cane 8s, 1930 | 93½ | 93½ |
| Comb. Tel. 5s, 1957 | 92 | 94 |
| Detroit Edison 6s, 1940 | 103 | 103½ |
| Dupont 7½s, 1931 | 107½ | 108 |
| Gutsenne Light 6s, 1949 | 103½ | 104 |
| Emp. G. & F. 7½s, 1937 | 91¾ | 92 |
| Fish Rubber 8s | 102½ | 102½ |
| Gen. Elec. Deb. 5s, 1952 | 101½ | 102 |
| Goodyear 8s, 1937 | 99¾ | 100 |
| Humble Oil 5½s, 1932 | 96¾ | 97⅛ |
| Kelly-Springf. 7s, 1931 | 98½ | 99 |
| Kans. Cas. 7s, 1930 | 103¾ | 104 |
| Intl. Paper 5s, 1947 | 89½ | 90 |
| Lack. Steel 5s, 1950 | 89½ | 89½ |
| Liggett & M. 7s, 1944 | 116 | 117 |
| Laclede Gas 5s, 1934 | 93 | 94 |
| Mere. Marine 6s, 1941 | 78½ | 79½ |
| Mex. Pet. 5s, 1938 | 103½ | 104½ |
| Midvale Steel, 1936 | 95 | 96 |
| Nat. Tube 5s, 1952 | 99¾ | 99¾ |
| N. Y. Edison 5½s, 1941 | 109¾ | 109¾ |
| N. Y. Ref. 5s, 1941 | 104½ | 105 |
| Nor. States Pow. 5s, 1941 | 99½ | 99 |
| N. W. Bell Tel. 7s, 1941 | 107½ | 107⅝ |
| Ohio Steel 6s, 1941 | 97 | 98 |
| Pac. Gas & E. 5s, 1942 | 89¾ | 89⅞ |
| Pac. Tel. 5s, 1937 | 90 | 90½ |
| People's Gas 5s, 1947 | 89¾ | 89½ |
| Phila. Co. 6s, 1944 | 100 | 100½ |
| Sharon Steel 5s, 1941 | 99 | 99½ |
| Sinclair Oil 7s, 1937 | 93 | 93½ |
| Union O. & P. 6s, 1942 | 95 | 96 |
| U. S. Rubber 5s, 1947 | 84½ | 85 |
| U. S. Steel 5s, 1963 | 102 | 102¾ |
| Utah-Idaho Sug. 7s, 1930 | 99½ | .... |
| Va. Oil Cal. 6s, 1942 | 87½ | 90 |
| Va.-Car. Chem. 7s, 1947 | 93 | 94 |
| W. U. Tel. 5½s, 1938 | 109¼ | 110 |
| Wilson & Co. 1st 6s, 1941 | 95¾ | 96 |

**FOREIGN BONDS**

| | | |
|---|---|---|
| Argentine 5s, 1909 | 91 | 92 |
| Belgium 7½s, 1945 | 93 | 93½ |
| Brazil 7s, 1952 | 79 | 79½ |
| Bordeaux 6s, 1934 | 78½ | 79 |
| Brazil 8s, 1941 | 93 | 93½ |
| Canada 5s, 1952 | 99½ | 99½ |
| Chile 8s, 1941 | 103¾ | 104 |
| Chile 6s, 1926 | 103 | 103½ |
| Chile 8s, 1949 | 103¾ | 104 |
| Czecho 8s, 1951 | 90½ | 93 |
| Bolivia 8s, 1947 | 87½ | 88 |
| Denmark 8s, 1945 | 106 | 106½ |
| French 7½s, 1941 | 93½ | 93¾ |
| French 8s, 1945 | 98 | 98½ |
| Norway 8s, 1940 | 110¾ | 111 |
| Queensland 6s, 1947 | 100½ | 101 |
| Rio Janeiro 8s, 1946 | 90 | 91 |
| Rio Janeiro 8s, 1947 | 89 | 90 |
| Spring Dept. 7s, 1942 | 84½ | 84½ |
| Swedish 6s, 1939 | 102¾ | 103¼ |
| Swiss 8s, 1940 | 111½ | 112 |
| U. K. Gt. B. & I. 5½s, 1937 | 100½ | 101 |

### Supplementary Bond List

[Furnished by McDonnell & Co., members New York Stock Exchange, 634 South Spring street.]

NEW YORK, Oct. 24.—Following are the closing quotations on recent and miscellaneous bond issues:

| | Bid. | Asked. |
|---|---|---|
| Anaconda 1st 6s, 1953 | 95¾ | 96 |
| Anaconda Conv. Deb. 7s, 1938 | 97½ | 98 |
| Argentine (Rep.) 7s, 1927 | 101½ | 101⅝ |
| Armour 1st 4½s, 1939 | 89½ | 89½ |
| Balt. & Ohio Conv. 4½s, 1933 | 83 | 83¼ |
| Belgium (Kingdom) 8s, 1941 | 100 | 100¼ |
| Beth. Steel 1st & Ref. 5s, 1942 | 93½ | 95 |
| Cal. Gas Unifying 6s, 1937 | 96¼ | 96½ |
| Canadian Northern 6½s, 1946 | 112¾ | 112¾ |
| Chic. & Ohio Conv. 5s, 1946 | 88 | 88¼ |
| C. M. & St. P. Gen. 4½s, 1989 | 79¾ | 79¾ |
| Chile Copper 6s, 1932 | 98¾ | 99 |
| Cuban-Amer. Sugar 6s, 1931 | 106¾ | 106¾ |
| Cuba Cane Conv. Deb. 7s, 1930 | 86¾ | 87½ |
| Dutch East Indies 6s, 1947 | 96¼ | 96¾ |
| Dutch East Indies 6s, 1962 | 95½ | 95⅝ |
| Fr.-American Ind. 7½s, 1942 | 91 | 92 |
| French Cities (Lyons) 6s, 1934 | 79 | 79¾ |
| Goodrich Rubber 8½s, 1947 | 98½ | 99 |
| Goodyear Rubber 1st 8s, 1941 | 114¾ | 115 |
| Grand Trunk S. F. 6s, 1936 | 103½ | 103⅝ |
| Japanese 4s, 1931 | 78¾ | 79 |
| Libby 1st 7s, 1931 | 99¼ | 100 |
| Mexican 4s, 1954 | 26 | 27½ |
| Mexican 5s, 1945 | 44 | 46 |
| Miss. St. P. & S.S.M. 6½s, 1931 | 101½ | 101⅝ |
| M. K. & T. Adj. 5s, 1967 | 50 | 50½ |
| Natl. Acme Ref. 7½s, 1937 | 90 | 92½ |
| Netherlands 6s, 1972 | 96¾ | 97 |
| N. Y. Central 5s, 2013 | 95 | 95½ |
| No. Amer. Edison 6s, 1952 | 91½ | 92 |
| Pan-Amer. Pet. Conv. 7s, 1940 | 103 | 103¼ |
| Paris-Lyons-Medit. 6s, 1958 | 71½ | 71⅞ |
| Sao Paulo (State) 8s, 1936 | 99½ | 99⅝ |
| So. Pac. Conv. 4s, 1929 | 92¼ | 92½ |
| S. O. New York 6½s, 1933 | 106½ | 106 |
| Third Ave. Adj. 5s, 1960 | 42 | 42½ |
| Union Tank 7 Pct. Notes, 1930 | 103½ | 104 |
| Va.-Car. Chem. 7½s, 1937 | 64½ | 65 |
| Wilson & Co. Conv. 7½s, 1931 | 90¾ | 90¼ |
| Jugo-Slavia (Kingdom) 8s, 1962 | 68½ | 67 |

### Liberty Bonds
NEW YORK

| | Sales |
|---|---|
| First 3½s | 99.31 |
| First 4¼s | 97.26 |
| Second 4¼s | 97.23 |
| Third 4½s | 98.02 |
| Fourth 4¼s | 97.27 |
| Treasury 4½s | 99.07 |

### LOS ANGELES

Following are the closing bid prices at the Los Angeles Stock Exchange:

| | Bid | Asked |
|---|---|---|
| Liberty Bonds— | | |
| First 3½s | 99.29 | 100.07 |
| First 4¼s | 97.10 | 97.26 |
| Second 4¼s | 96.20 | 96.30 |
| Third 4½s | 97.12 | 97.22 |

### Bond Averages

[EXCLUSIVE DISPATCH]

NEW YORK, Oct. 24.—Bonds. Today's close:

| | | Net change | | |
|---|---|---|---|---|
| | | Day. | Month. | Year. |
| 40 issues | 75.85 | —.05 | —.26 | —4.13 |

## NEW YORK CURB

### Prices Sag

[BY A. P. NIGHT WIRE]

NEW YORK, Oct. 24.—Considerable irregularity developed in today's curb market with prices of most of the active issues, particularly in the oil group, petering downward.

Pigs & Tilford was run up to 34½, a new top, on total transactions of nearly 14,000 shares.

Southern States Oil and Standard Oil of Indiana, the two most active issues among the oils, eased at small fractional recessions.

A sharp drop of 15 points in Fortuna Consolidated Mining, nearly 125,000 shares of which changed hands, was the feature of the mining list.

Following are the closing quotations on the New York Curb Market, Furnished by Logan & Bryan, members of the New York Stock Exchange, 626 South Spring street.

| Sales— | Industrials— | High. | Low. | Close. |
|---|---|---|---|---|
| 200 | Ama. Gas new | 39 | 38½ | 38¾ |
| 50 | Ama. T. & T. | 121 | 115½ | 121 |
| 700 | Boldner Dev. | 23½ | 22½ | 23½ |
| 400 | Bridgeport Mach. | 10¾ | 10¼ | 10¼ |
| 200 | Brit. Amer. Tob. | 23¾ | 23¾ | 23¾ |
| 200 | Brook. City R.R. | 19½ | 19½ | 19½ |
| 100 | Car Light | 17 | 17 | 17 |
| 100 | Centrifugal | 21 | 21 | 21 |
| 300 | Checker Cab | 34 | 33½ | 33½ |
| 200 | Chicago Nipple A | 40½ | 40¼ | 40½ |
| 100 | Do. B | 28 | 28 | 28 |
| 100 | Coke Co. | 28 | 28 | 28 |
| 400 | Cubller | 10¾ | 10¾ | 10¾ |
| 60 | Ford Canada | 410 | 410 | 410 |
| 100 | Gillette | 290 | 286 | 290½ |
| 100 | Glenrock | 10¾ | 10¾ | 10¾ |
| 100 | Glen Alden | 74 | 73¾ | 73¾ |
| 300 | Goodyear | 74 | 73¾ | 73¾ |
| 1,200 | Hartman, W.F. | 41¾ | 41¼ | 41¼ |
| 300 | Hudson pfd. | 71¾ | 71¾ | 71¾ |
| 400 | Hudson Man. | 18 | 17¾ | 18 |
| 100 | Intl. Concrete Ind. | 10¾ | 10¾ | 10¾ |
| 200 | Lehigh Power | 22¾ | 22¾ | 22¾ |
| 700 | McCrory | 35 | 34 | 34¾ |
| 200 | Midvale | 17¾ | 17½ | 17½ |
| 1,000 | N. Y. Tal pfd. | 105 | 104½ | 105 |
| 1,000 | Park Tilford | 34¾ | 33¾ | 34¾ |
| 100 | Radio | 7 | 7 | 7 |
| 1,200 | Do. pfd. | 3 9-16 | 3 7-16 | 3 5-16 |
| 100 | Rosenbaum Gr. pfd. | 47 | 47 | 47 |
| 1,000 | Roxy Gart | 10¾ | 10¾ | 10¾ |
| 23 | Studebaker W.S. | 30½ | 30½ | 30½ |
| 200 | Tob. Prod. | 4¼ | 4 | 4¼ |
| 20 | Rolls | 100 | 100 | 100 |
| 100 | U. S. L. & P. Pf. | 90 | 90 | 90 |
| 100 | U. S. Cerbide | 52 | 52 | 52 |
| 100 | Un. Profit Sharing | 2 | 2 | 2 |
| 100 | Un. Retail Candy | 9½ | 9½ | 9½ |
| 100 | Willys pfd. ctf. | 3¾ | 3¾ | 3¾ |
| | **Independent Oils—** | | | |
| 1,700 | Carib. | 4¾ | 4¾ | 4¾ |
| 50 | Cities Ser. | 128 | 128 | 128 |
| 100 | Do. 8 pfds. | 12¾ | 12¾ | 12¾ |
| 200 | Do. pfd. | 97¾ | 97¾ | 97¾ |
| 1,000 | Do. Script | 77 | 77 | 77 |
| 4,100 | Creole | 2¼ | 2¼ | 2¼ |
| 1,000 | Gulf Back | 78 | 78 | 78 |
| 200 | Gulf | 31½ | 31½ | 31½ |
| 2,200 | Gulf States | 65 | 64 | 64 |
| 1,000 | Keystone | 2 | 2 | 2 |
| 200 | Livingston | 100 | 97 | 100 |
| 1,600 | Lowry Oil | 23 | 22 | 23 |
| 400 | Marland Oil | 25 | 24¾ | 24¾ |
| 200 | Mexico Oil | 80 | 77 | 78 |
| 100 | Midwest Oil | 77 | 77 | 77 |
| 200 | New Bradford | 4¾ | 4¾ | 4¾ |
| 100 | N. Y. Oil | 30 | 30 | 30 |
| 200 | Ohio | 69 | 69 | 69 |
| 100 | Pan Am. | 62 | 62 | 62 |
| 200 | Pan Beaver | 54 | 54 | 54 |
| 200 | Pan Pet. | 54 | 54 | 54 |
| 200 | Pennok | 19¾ | 19¾ | 19¾ |
| 200 | Pittsburg O. & G. | 3¾ | 3¾ | 3¾ |
| 200 | Producers & Refiners | 3¾ | 3¾ | 3¾ |
| 700 | Sapulpa | 2¾ | 2¾ | 2¾ |
| 9,000 | South. States | 15¾ | 15¾ | 15¾ |
| 500 | White | 5 | 5 | 4¾ |
| | **Mines—** | | | |
| 1,000 | Ariz. Globe | 9 | 9 | 9 |
| 1,000 | Burns & M. | 4 | 4 | 4 |
| 2,000 | Candelaria | 7 | 7 | 7 |
| 400 | Canario | 11-16 | 11-16 | 11-16 |
| 500 | Cons. Copper | 1¾ | 1¾ | 1¾ |
| 2,000 | Cortez | 40 | 40 | 40 |
| 2,000 | Crosses | 3¾ | 3¾ | 3¾ |
| 1,000 | Dome | 7 | 7 | 7 |
| 2,000 | Eureka | 14 | 14 | 14 |
| 2,000 | Forty-Nine Mines | 1 | 1 | 1 |
| 78,000 | Fortuna | 27¾ | 24 | 24 |
| 300 | Goldfield Dom. | 22 | 21 | 21 |
| 500 | Goldfield Florence | 35 | 35 | 35 |
| 25,000 | Hard Shell | 1 | 1 | 1 |
| 1,000 | Hecla | 8¾ | 8¾ | 8¾ |
| 1,000 | Hilltop | 1 | 1 | 1 |
| 100 | Homestake | 2 | 2 | 2 |
| 100 | Hope Bound | 27¾ | 27¾ | 27¾ |
| 2,000 | Jed. Lead | 27 | 27 | 27 |
| 1,000 | McNamara | 1 | 1 | 1 |
| 2,000 | Mason Valley | 1¾ | 1¾ | 1¾ |
| 500 | Mohawk Prod. | 1¾ | 1¾ | 1¾ |
| 14,000 | Natl. Tin | 13 | 13 | 13 |
| 1,000 | Nevada Gold | 1 | 1 | 1 |
| 1,000 | Nevada Silver | 1 | 1 | 1 |
| 200 | Nicholas | 3¾ | 3½ | 3½ |
| 10,000 | Nipas Nevada | 1 | 1 | 1 |
| 1,000 | Ohio Copper | 88 | 83 | 83 |
| 1,000 | Red Hills | 4 | 4 | 4 |
| 8,000 | Silver Hora | 1 | 1 | 1 |
| 6,000 | Silver King | 4 | 4 | 4 |
| 2,000 | Silver Pick | 1¾ | 1¾ | 1¾ |
| 2,000 | So. Amb. | 1¾ | 1¾ | 1¾ |
| 1,000 | Smuggler | 3 | 3 | 3 |
| 1,000 | Sutherland | 9 | 9 | 9 |
| 2,000 | Tonopah Ext. | 1¾ | 1¾ | 1¾ |
| 1,000 | Tonopah Ore | 44 | 44 | 44 |
| 2,000 | Tuolumne | 8 | 8 | 8 |
| 2,000 | U. S. Cent. Mines | 2 | 2 | 2 |
| 13,000 | Unity Gold | 3½ | 3½ | 3½ |
| 100 | United Eastern | 1¾ | 1¾ | 1¾ |
| 100 | Un. Verde Ext. | 27¾ | 27¾ | 27¾ |
| 1,300 | Wonder | 21 | 21 | 21 |
| 200 | West End | 71 | 71 | 71 |
| 200 | Yukon | 83 | 83 | 83 |

## BOSTON COPPER

[Furnished by A. M. Crary, 618 South Spring street.]

BOSTON, Oct. 24.—Closing quotations:

| | Bid. | Ask. |
|---|---|---|
| Adventure | 30 | 33 |
| Ahumada | 4¾ | 5¼ |
| Alaska | 1½ | 2 |
| Algomah | 1¾ | 2 |
| Do. pfd. | 12¾ | 13½ |
| Amalgam | 1¾ | 2 |
| Arcadian | — | 50 |
| Arnold Min. | — | 50 |
| Ariz. Com. | 8½ | 8¾ |
| Boston Ely | 21 | 27 |
| Bonded | 12 | 13 |
| Bullfrogs | 140½ | 147 |
| Bingham | 15 | 15½ |
| Bonanza | 2 | 2½ |
| Bohemia | 50 | 60 |
| Butte & Balak. | 12 | 13 |
| Butte & L. | 3 | 3¼ |
| Butte & Sup. | 19 | 19½ |
| Calumet & Ariz. | 45 | 45¾ |
| Calumet & L. | 11 | 15 |
| Chief Cons. | 1 | 1¼ |
| Cal. & Arizona | 45 | 45¾ |
| C. C. Mines | 2 | 2½ |
| Copper R. | 21 | 22¼ |
| Crystal | 64 | 67 |
| Davis Daly | 2¾ | 3 |
| Eagle | 1 | 1¼ |
| Eagle Picher | 23 | 23½ |
| Eureka | 12 | 13 |
| First Nat. | 30 | 35 |
| Franklin | 40 | 150 |
| Gadsden | 42 | 45 |
| Gray Davis | 7 | 7½ |
| Hancock | 1¾ | 2 |
| Hedges | 1¾ | 2 |
| Houghton Cop. | 75 | 77 |
| Isl. Creek | 101 | 101½ |
| Do. pfd. | 97 | 98 |
| Int. Prod. | 50 | 75 |
| Do. pfd. | 1½ | 4 |
| Iron Blos. | 20 | 30 |
| Iron Cap | 3¾ | 3¾ |
| Isle Royale | 15 | 15½ |
| I. V. Div. | 1½ | 1¾ |
| Kerr Lake | 2½ | 2¾ |
| Keweenaw | 85 | 100 |
| Lake Cop. | 15 | 16 |
| La Rose | 29 | 30 |
| Mass. Con. | 1¼ | 1½ |
| Mass. Gas | 70 | 80 |
| Do. pfd. | 88 | 90 |
| Mayflower | 14 | 15 |
| Mohawk | 60 | 65 |
| Mont. Shoshone | 2 | 2½ |
| Nat. Lead | 75 | 80 |
| Nevada Com. | 15 | 15½ |
| New Cornelia | 23 | 23½ |
| New River | 37 | 44 |
| Do. pfd. | 73½ | 80 |
| N. Lake | 1 | 1¼ |
| Ohio | 80 | 100 |
| Old Colony | 2 | 3 |
| Old Dom. | 14½ | 15 |
| Osceola | 25 | 26 |
| Pond Creek | 15 | 15½ |
| Quincy | 101½ | 102 |
| Ray Hercu. | 20 | 20½ |
| Shannon | 8 | 8½ |
| Shattuck | 25 | 25½ |
| St. Mary | 2 | 2½ |
| Superior | 1¾ | 2 |
| Superior & B. | 1¾ | 2 |
| Swift | 1¾ | 2 |
| Tamarack | 50 | 55 |
| Trinity | 23 | 24 |
| Tuolumne | 8 | 8½ |
| Utah Cons. | 35 | 100 |
| U. S. S. & A. | — | — |
| Do. pfd. | 80 | 91 |
| U. S. Zinc | 2½ | 2¾ |
| U. V. Ex. | 24½ | 27½ |
| Utah Metal | 3¾ | 4 |
| Ventura | 34 | 34¾ |
| Verde Cons. | 1¾ | 2 |
| Victoria | 70 | 100 |
| Waldorf | 15 | 16½ |
| Walker | 17½ | 18 |
| Warner | 2¾ | 3 |
| Warner Bros. | 29½ | 29¾ |
| Wilson | 25 | 50 |
| Wolverine | 50 | 54 |
| Wyandotte | 33 | 50 |

## CHICAGO EXCHANGE; PRICES, RANGE, SALES

[EXCLUSIVE DISPATCH]

CHICAGO, Oct. 24.—Range of the Chicago Stock Exchange today. Furnished by Logan & Bryan:

| Sales. | Stock— | High. | Low. | Close. |
|---|---|---|---|---|
| 10 | Ame. Steel Fdy. | 34½ | 34½ | 34½ |
| 155 | Armour | 7¾ | 7¾ | 7¾ |
| 25 | Do. pfd. of Del. | 91 | 91 | 91 |
| 175 | Armour Leather | 7¾ | 7½ | 7½ |
| 5 | Do. pfd. | 79½ | 79½ | 79½ |
| 225 | Bassick | 31½ | 31½ | 31½ |
| 2,400 | Beaver | 24 | 24 | 24 |
| 25 | Berg | 36½ | 36½ | 36½ |
| 10 | Bliss | 38½ | 38½ | 38½ |
| 10 | Do. pfd. | 87 | 87 | 87 |
| 300 | Chi. Elec. pfd. | ¾ | ¾ | ¾ |
| 10 | Chi. Motor Coach | 197 | 197 | 197 |
| 250 | Do. pfd. | 93 | 94½ | 93½ |
| 50 | Chi. Pneu. T. | 1½ | 1½ | 1½ |
| 10 | Comw. Ed. | 127 | 126½ | 127 |
| 15 | Consumers pfd. | 64 | 64 | 64 |
| 1,300 | Cont. Motors | 5¾ | 5½ | 5½ |
| 40 | Cudahy | 89 | 89 | 89 |
| 400 | Eddy | 33½ | 33 | 33½ |
| 40 | Fair pfd. | 102 | 101½ | 102 |
| 280 | Gill | 19 | 17¾ | 19 |
| 25 | Great Lakes | 89 | 89 | 89 |
| 200 | Goodrich | 9 | 9 | 9 |
| 65 | Hayes | 34½ | 33½ | 33½ |
| 10 | Hupp | 10¾ | 10¾ | 10¾ |
| 10 | Ill. Brick | 77 | 77 | 77 |
| 280 | Intl. Lamp | 10 | 9½ | 9½ |
| 600 | Libby | 9¾ | 9¾ | 9¾ |
| 10 | Lyon-Healy pfd. | 97½ | 94 | 94 |
| 600 | McQuay | 19 | 19 | 19 |
| 10 | Midwest Util. | 42 | 42 | 42 |
| 100 | Do. pfd. | 45 | 45 | 45 |
| 75 | Ox. Gr. Hoo | 96½ | 96½ | 96½ |
| 1,850 | Mont. Ward | 10¾ | 10¾ | 10¾ |
| 70 | Do. A | 102 | 101½ | 102 |
| 425 | Nat. Lea. | 2¾ | 2¾ | 2¾ |
| 60 | Pick | 17¾ | 17¾ | 17¾ |
| 400 | Pollitzer Steel | 2 | 2 | 2 |
| 25 | Pub. Ser. | 90½ | 90½ | 90½ |
| 25 | Do. pfd. | 98 | 98 | 98 |
| 40 | Do. ex war | 96½ | 96½ | 96½ |
| 25 | Quaker Oats | 221 | 221 | 221 |
| 50 | Do. pfd. | 99 | 99 | 99 |
| 100 | Rec | 19½ | 19½ | 19½ |
| 575 | Standard Gas | 28 | 28 | 28 |
| 1,400 | Stewart Warner | 53½ | 51½ | 53½ |
| 122 | Swift | 101½ | 101½ | 101½ |
| 200 | Swift Int. | 17¾ | 17½ | 17¾ |
| 750 | Thompson | 31 | 30½ | 31 |
| 1,100 | Curbide | 53½ | 51½ | 52 |
| 10 | Un. Iron Works | 6 | 6 | 6 |
| 10 | Un. Light 6s pfd. | 74 | 74 | 74 |
| 56 | Do. 7s pfd. | 93 | 93 | 93 |
| 25 | Gypsum | 30 | 30 |

# 8% First Mortgage
**$1,000 Gold Bonds**
**Interest Quarterly by Coupon**

Total Issue $100,000. Maturity August 7, 1928.

Secured by the New, Four-story, Brick Western-Avenue Hotel and Store Building located at 445 South Western Avenue, Los Angeles; containing 108 rooms, lobby and two stores. Leased for 15 years at annual rental of $25,800. Value of land and improvements $250,000.

Exempt from City, County and State Taxes. Inquire for Further Information

**AMERICAN MORTGAGE COMPANY**
FRANK N. FISH, President.
Paid-up Capital $500,000.00
1049 South Hill Street Phone 876-181
Send name and address for monthly list of 8% first mortgages.



# PETROLEUM HOLDING COMPANY of AMERICA

## "Pete Holding"

THAT'S the way this remarkable issue is becoming known in investment circles. You are bound to hear a great deal about "Pete Holding." Within two weeks after stock-selling began, the company leaped to success by earning enough to pay all expenses and make provisions for early dividends. **The attractive proposition in the first issue is still open.** You may still procure 4 shares of Common free for every one of Preferred you purchase at $10 per share.

**See Mr. Greene**

Send for our interesting booklet—tells in simple language how enormous profits are being produced.

WRITE, TELEPHONE OR CALL
M. L. GERMAIN, FISCAL AGENT
601-3-5 Title Insurance Bldg. 826-482

LONG BEACH OFFICE
W. R. Clements & Sons
237 East First Street

(We have an interesting proposition for security salesmen who are honest and who have references.)

Clip This Coupon
Petroleum Holding Co., 601-3-5 Title Insurance Bldg.
Send me your booklet describing your investment proposition.
Name ..............................
Address ..............................
T-25-23



# Partners
-with the most successful oil producers

You can capitalize the advantages of their unlimited financial resources, their technical skill and their knowledge of operations.

The way has been pioneered—and proven. It is open to you now through Mutual Royalties—with opportunity to the large and small investor alike. It insures the safety of your money and provides the most return on it.

The story of this successful way is yours for the asking—phone, write or call for a copy now!

**MUTUAL Royalties** Cover the Field

611 Pacific Finance Bldg. Phone Met. 5873



Safe Bonds **HUNTER, DULIN & CO.** Safe Bonds
Oakland San Francisco — California Bank Bldg., 629 S. Spring St. Los Angeles Main 4081 — Pasadena Hollywood San Diego

**Merrill, Lynch & Company**
MEMBERS NEW YORK, CHICAGO, DETROIT, CLEVELAND STOCK EXCHANGES
401-420 I. N. VAN NUYS BUILDING PHONE 685-75


## LIFE INSURANCE SHOWS BIG GAIN

*Twenty Per Cent Increase in Third Quarter Sales*

*Over Four Billions Paid for During Nine Months*

*Pacific Coast and Southern States Lead Country*

Sales of ordinary life insurance in the United States continued during the third quarter of this year to run about 20 per cent above the corresponding period of last year. Over $4,000,000,000 of insurance was paid for during the first nine months of the year, according to reports made to the life insurance sales research bureau by companies which had in force over 80 per cent of the outstanding legal reserve ordinary business on January 1, 1922. These companies issued $1,350,000,000 of ordinary insurance on a paid basis in the third quarter, an increase of 19 per cent above the same period in 1922, when $1,130,000,000 of insurance was sold; and 36 per cent above the same period in 1921. Sales during the third quarter of the year decreased 13 per cent from the second quarter, but this decrease is no greater than the normal decrease from the second to the third quarter. During September sales were well in advance of those of last year in all sections of the country, and averaged 19 per cent higher for the whole country.

The generally prosperous condition of the life insurance business is evidenced by the fact that in no State have the sales to October 1 of this year been less than in the corresponding period last year. Sales in the eight geographical districts into which the life insurance sales research bureau has divided the country show an increase of from 14 to 26 per cent above last year. The greatest gains have been made along the Pacific Coast and in the Southern States, although conditions in both sections showed less improvement in September than for the year to date. The West Central States have gained less during the first nine months of the year than any other section probably on account of the poor agricultural situation.

During September sales picked up well in North Dakota and Nebraska, but fell behind in South Dakota and Minnesota. In August and September the New England States, which have been behind the whole country, picked up in spite of the fact that sales in Maine were actually less than a year ago. The sales to October 1 in this State are just equal to the sales in the same period last year. Sales gained less than the country's average in September in the Middle Atlantic and in the Southwestern States, although both sections had been gaining more than the rest of the country earlier in the year. The Central States maintained their 18 per cent increase over last year. The Western States, which did not do as well in the first nine months showed better than average gains in September.

Sales in New York City, Chicago, Philadelphia and Boston, the only cities for which figures are reported, showed very much greater increases in September than were shown in August.

## CLOSING QUOTATIONS ON BOND EXCHANGE

SAN FRANCISCO, Oct. 24.—Following are the closing quotations on the San Francisco Stock and Bond Exchange. Furnished by Logan & Bryan, 636 South Spring street.

| Miscellaneous Bonds— | Bid. | Asked. |
|---|---|---|
| [illegible] | [illegible] | [illegible] |

## LOS ANGELES EXCHANGE

Buying activity in Globe Grain and Milling common, and further liquidation in United States Royalties were the spots of interest in yesterday's market on the Los Angeles Stock Exchange.

Globe Grain common opened at 58, and on a wave of strong buying swept up to a final price for the day of 61, a gain of 4 points over the closing quotation of the previous session. Activity in United States Royalties was on a smaller scale than in the past few days, but the participation seemed to come largely from the sellers, who forced the stock from a high of 33½, to a close of 30½, a decline of 2½ cents from the preceding day.

At 102, Union Oil of California was up ½ point, and Globe Petroleum at 25½ was ahead 1 cent. Standard Oil of California advanced 3-8 to 51 1-4.

Trading in mining shares was quiet. Oatman United sold up ½ cent to 6, while Telluride dropped the same amount to 21. United American was quoted at 6 cents, and United Eastern advanced 1 cent to 1.52.

Bonds were firm but the volume of transactions was small. General Petroleum 6s of 1928 sold at 94, and Union Oil 6s of 1925 were taken at 99 5-8. The 6s of 1942 were quoted at 98.

Following are the closing quotations and sales:

BONDS

| Sales— | | Bid. | Asked. |
|---|---|---|---|
| [illegible] | [illegible] | [illegible] | [illegible] |

| Sales | Stock | Bid | Asked |
|---|---|---|---|
| 100 | L. A. Investment | 1.78 | .... |
| ...... | Laguna L.&W. pfd. | .... | 1.65 |
| ...... | Do. com. | 1.50 | .... |
| ...... | Mortgage Guaran. Co. | 113.00 | 115.00 |
| ...... | Occidental Life | 150.00 | .... |
| ...... | Pac. Mutual Life | 320.00 | .... |
| | **Bank Stocks—** | | |
| 40 | Bank of America | 135.00 | 140.00 |
| ...... | Bank of Italy | 228.00 | .... |
| ...... | California Bank | 250.00 | .... |
| ...... | Commercial National | 222.00 | .... |
| ...... | Continental National | 130.00 | .... |
| ...... | Federal Tr. & Sav. | 160.00 | .... |
| 13 | First National | 375.00 | 385.00 |
| ...... | Merchants' National | 188.00 | 190.00 |
| ...... | Nat. City Bk., L. A. | 125.00 | .... |
| ...... | Sec. Tr.&Sav. Bank | 390.00 | .... |
| ...... | Un. Bk.&Tr., L. A. | 157.00 | .... |
| ...... | U. S. National Bank | 165.00 | .... |
| | **Mining Stocks— Oatman District** | | |
| ...... | Argo Mines | .02½ | .04 |
| ...... | Big Jim | .01½ | .02 |
| 1,000 | Black Range | .05½ | .06 |
| ...... | Boundary Cone | .01 | .02 |
| ...... | Gold Dust | .15½ | .17 |
| 3,000 | Lucky Boy | .05½ | .06½ |
| 2,500 | Lucky Boy | .03½ | .... |
| ...... | Nellie Mining | .02½ | .... |
| 4,000 | North Star | .02½ | .03 |
| ...... | Oatman Combination | .02 | .03 |
| 1,000 | Oatman Gold | .03 | .04 |
| 6,000 | Oatman United | .06 | .06½ |
| ...... | San Francisco Gold | .01½ | .... |
| ...... | Sun Dial | .01½ | .02½ |
| ...... | Sunnyside Mining | .03 | .05 |
| 9,000 | Telluride | .21 | .... |
| ...... | Tom Reed | .55 | .56½ |
| 10,000 | United American | .06 | .07 |
| 100 | United Eastern | 1.53 | 1.59 |
| | **Other Districts—** | | |
| ...... | Ben Hur Divide | .01 | .04 |
| ...... | Bass Gold | .02½ | .12 |
| ...... | Candelaria Mines | .04 | .... |
| ...... | Richmond M. M. | .02½ | .05 |
| 1,000 | Simon Silver Lead | .04 | .08 |
| ...... | Virginia Louise | .05 | .08 |
| ...... | Yellow Pine | .70 | .75 |
| 10 | Yellow Dog | .18½ | .... |
| | **UNLISTED STOCKS — Oils—** | | |
| ...... | Bandini Petroleum | .94 | 1.09 |
| ...... | Bellview Syndicate | .... | 3.50 |
| ...... | Commodore Oil | 1.40 | 1.53 |
| ...... | C. C. Julian No. 1 | 73.00 | 78.00 |
| ...... | Do. No. 2 | 34.00 | 40.00 |
| [illegible] | [illegible] | [illegible] | [illegible] |

SALES

| MORNING SESSION | AFTERNOON SESSION |
|---|---|
| [illegible] | [illegible] |

NEWS ITEM

Richmond Consolidated—Board of directors on October 12 declared an assessment of 1 cent per share, delinquent in Spokane, November 19, 1923. Public auction, Spokane, December 14, 1923. Send all checks to O. W. Lewis, secretary and treasurer, 616 Old National Bank Building, Spokane, Wash. (Assessment No. 2.)

## STOCKS AND BONDS IN SAN FRANCISCO

SAN FRANCISCO, Oct. 24.—Following are the closing quotations and sales on the San Francisco Stock Exchange. Furnished by Hunter, Dulin & Co., members of the San Francisco and Los Angeles Stock Exchanges, ninth floor, California Bank Building.

STOCKS

| | Bid. | Asked. |
|---|---|---|
| [illegible] | [illegible] | [illegible] |

BONDS

| | Bid. | Asked. |
|---|---|---|
| [illegible] | [illegible] | [illegible] |

SALES

Morning session: 21,000 Associated Oil 6s 1935 at 94½; 12,000 Gen. Petroleum 6s 1928 at 93¾; 5000 Miller & Lux 7s 1930 at 103; 2000 P. G. & E. B 6s 1941 at 100¾, 5000 A 7s 1940 at 106¾; 10,000 Union Oil Cal. 5s 1931 at 95; 1000 Associated Oil at 35¾; 500 North American Oil at 112½; 840 Olaa Sugar at 7¾; 10 P. G. & E. com at 78, 25 pfd. at 87¾; 50 Pacific Oil at 37, 25 at 37¼; 100 Shell Union at 13⅞; 170 Standard Oil at 51¼, 10 at 51⅛; 50 Transcontinental at 200.

Afternoon session: 11,000 Associated Oil 6s 1935 at 94¾, 2000 at 94⅝; 5000 Gen. Petroleum Notes 7s, 1927 at 93¾, 5000 7s 1931 at 104¾; 1000 L. A. G. & E. C 7s 1931 at 103, 1000 D 6s 1942 at 99¼; 500 Miller & Lux 7s 1930 at 102¾; 1000 P. G. & E. B 6s 1941 at 100¾, 2000 7s at 106⅝; 10,000 So. Cal. Edison 6s 1944 at 79¾; 800 Holly Development at 40; 63 Magnavox at 1¾; 100 Standard Oil at 51, 75 at 51¼.

## STANDARD OILS

(Furnished by A. H. Crary, 618 South Spring street.)

NEW YORK, Oct. 24.—Closing quotations:

| | Bid. | Ask. | | Bid. | Ask. |
|---|---|---|---|---|---|
| [illegible] | [illegible] | [illegible] | [illegible] | [illegible] | [illegible] |

## CALLED BONDS

[Blyth, Witter & Co. News Service.]

Connellsville Coke Company, 197,000 6s, due 1925. Redemption December 1, 1923, at 103.

Elkhorn Coal & Coke Corporation, 30,800 bonds dated September 1, 1894. Redemption immediately at 100.

Michigan State Agricultural Society, entire issue 6s. Redemption November 1, 1923, at 105.

Pacific Coast Steel Company, 10,000 6s, due 1931. Redemption November 1, 1923, at 105.

## BETHLEHEM EARNINGS REGISTER DECREASE

[BY A. P. NIGHT WIRE]

NEW YORK, Oct. 24.—The Bethlehem Steel Corporation announced today that the net income for itself and its subsidiaries for the quarter ended September 30, 1923, totaled $1,400,603, as compared with $5,426,471 for the preceding quarter.

Orders on hand September 30 were valued at $53,134,000 as compared with $80,068,000 on June 30. The directors of the corporation declared a regular quarterly dividend of 1¼ per cent on common stock.

## CALIFORNIA DRIED FRUIT

[BY A. P. NIGHT WIRE]

NEW YORK, Oct. 24.—Evaporated apples neglected. Prunes, steady. Apricots, firm. Peaches, quiet. Raisins, steady.


# ONE INVESTMENT for PROFIT *and* SAFETY

"This $5000 is my first investment in the oil industry, although I have three sons in the business and have seen most of the oil development in Southern California during the past 20 years.

"I consider GILMORE OIL COMPANY Common Stock a solid, well-secured and seasoned investment that will, with full safety of principal, pay VERY LARGE DIVIDENDS."

These are the comments of an investor who came to our offices and bought 200 shares. His purchase is typical of many.

Let us tell YOU why conservative investors who like large profits without sacrificing safety are buying Gilmore Shares in substantial blocks.

Gentlemen: Why is an investment in Gilmore Safe? Why should it pay large dividends?
Name ..............................
Address ..............................

If you can't visit our office personally clip this handy coupon and mail today—while you can buy Gilmore Shares at par value $25.

**Gilmore Oil Company**
*STOCK SALES DEPARTMENT*
729 Van Nuys Building, Los Angeles



# Time to Consider

Dependable Bonds — wisely selected.

WHEN you can purchase good bonds yielding seven per cent, the opportunity is worthy of serious consideration.

Better a dependable seven per cent return through bad times as well as good, than 10 or 12 per cent—just for awhile—and perhaps nothing later.

| | Int. | Due | Price |
|---|---|---|---|
| California Petroleum Corporation | 6½% | 1933 | 95.00 |
| Monongahela West Penn. Pub. Serv. Co. | 6 % | 1928 | 96.25 |
| Southern Calif. Corp. 1st Mortgage | 7 % | 1933 | 100.00 |
| Pine Avenue Realty Co. 1st Mortgage | 7 % | 1933 | 100.00 |
| Illinois Power & Light Co. Deb. | 7 % | 1953 | 100.00 |
| Arlington Heights Fruit Co. 1st Mtg. | 7½% | 1939 | Mkt. |
| Illinois Coal Corp. 1st Mortgage | 7 % | 1943 | 100.00 |

*This list of bonds offers wide diversification—Geographically—Character of Property—Industry—Maturity—Income Dates. We recommend them as conservative investments.*

**Cass-Howard & Sanford** *Incorporated*
Lane Mortgage Building
Eighth & Spring Phone 822-026



## Salesmen Wanted
*Everywhere in California*

The fastest selling issue in the State, backed by the heaviest advertising campaign now running in daily papers. High commission. Live leads furnished to live men.

A clean, meritorious deal; we want men with records of clean selling methods. Full co-operation extended in securing leads and closing sales. Lots of wonderful territory still open.

Call from 9:00 to 5:00, or phone for evening appointment.

Ask for A. L. Jordan or J. B. Martin
714 South Hill Street Los Angeles
Phone 877911



**G·E·MILLER & COMPANY**
Phone 824-779 — MUNICIPAL BONDS CORPORATION GOVERNMENT — 709 Van Nuys Bldg.
624-839 Seattle Portland San Francisco

**Stevens, Page & Sterling**
GOVERNMENT, MUNICIPAL and CORPORATION BONDS — Los Angeles Van Nuys Building Tel. 77-861

**FRICK, MARTIN & COMPANY**
INVESTMENT SECURITIES
724 South Spring Street Phone 874-911

**BENJ. F. McLOUTH COMPANY**
INVESTMENT SECURITIES STOCK EXCHANGE BLDG. TEL. 622-03.

FERTILIZING AND IRRIGATION
are among the subjects covered in detail in the Farm and Tractor Magazine issued with the Los Angeles Sunday Times.



UNLISTED ... Public Oil ...

This is the logical and convenient place to buy or sell ... or units. Our method ... is the fairest and ... Buyers and sellers meet ... 10 a.m. and 3 p.m.— ... stocks are offered and ... public and brokers ... purely competitive, and ... open that all may ... Attend these calls ... COME.

Following are the ... offerings yesterday:

Industrials: Doble Stm. M. ... Durant Cal. ... Union Mtg. Pfd. ...

Oils: Bell View ... E. G. B. ... Elliott Ext. ... Fifty-Fifty ... Julian 1 ... Julian 2 ... Julian 3 ... Julian 4-5 ... Julian 6-9 ... Julian Pipe ... Julian Notes ... Julian Pete. ... Julian Pete. Com. ... Julian Pump ... Melczer 3 ... Sandburg ... Star Pete. ... Twin Bell ... White Star 1 ... White Star 2 ... White Star 3 ...

Ask for any ...

Following are the ... and the total sales: 4 E. G. B. ... 24 Julian 1 ... 31½ Julian 2 ... 19 Julian 3 ... 8 Julian 4-5 ... 41 Julian 6-9 ... 9 Julian Pipe ... 1 Julian Pete ... 35 Star Pete ... 2 Snowolene ... 4 Snowolene ... 24 Twin Bell ... 12 White Star 1 ... 23 White Star 2 ...

MAIL ORDER ... Try our Mail ... real service. ... with the same ... you were present ... buy it for ... get the full ... WE STILL HAVE ... JULIAN ... SALE ON PARTIAL ...

Whether you ... stocks or units ... the latest quotations ... Ask for our ... "HE PROFITS ..." PUBLIC OIL ... 642 South ... 820-281



THURSDAY MO...

FOR OVER 18 YEARS ... NOTHING BUT BUSINESS ... W. ROSS CAMPBELL CO.

LET'S DISCUSS ...

Our Industrial D... ment has a numb... clients.

Seeking Industrial Prop...

75,000 square feet need... mediately on one floor... tween Central and ... north of Washington ... ferred. Will buy or ... long lease.

WE HAVE THE "FA..."

Sales Leases Loans Exchanges

W. ROSS CAMPBELL

In the heart of the financia... ASK ANY BUSINESS MAN O...

E. F. Hutt... & Co.
MEMBERS
New York Stock Exchan...
643 South Spring ...
Ambassador Hote...
Alexandria Hotel
6406 Hollywood B...
PRIVATE WIRES COAST TO COAS...

McDONNELL & ...
MEMBERS NEW YORK STOCK EXCHANGE
And Other Leading Exchanges
634 S. Spring St. Los Angeles Phone 879-931
New York Office, 120 Broadway
San Francisco Office, 633 Market
PRIVATE WIRES

A. H. CRARY & C...
Allan H. Crary Gordon B. C...
MEMBERS:
L. A. Stock Exchange
N. Y. Cotton Exchange
N. Y. Curb Market
Chicago Board of Tra...
Direct private wires to all marke...
618 South Spring Stre...
Telephone: Main 3668
Stocks—Bonds—Grain—Cotton.

QUESTION?
HOW CAN I ELIMINAT... THE RISK THAT USU... ALLY GOES WITH A... OIL INVESTMENT?
ANSWER
BUY
STANDARD OIL of California
Complete statistical report, together with the reasons WHY, sent without obligation.
Sign and return coupon at once.
Name ..............................
Address ..............................
Corbin & Co.
INVESTMENT SECURITIES
629 So. Spring—Los Angel...
Telephone 870-979

Sensible David Dickson
A gripping story. Reveals a great plan—a secret that but few have discovered. It points the way to common sense saving and investing. Everybody should read this story. Send for it if you are determined to get ahead. Mail your name and address on the margin of this page. Tear it out now, so you won't forget.
LEIGHT, HOLZER & CO.
...-311 W. Washington St., Chicago

LOGAN and BRYAN
636 South Spring St.
Members All Leading Exchanges
Private Wires
Atlantic to Pacific
United States and Canada
... Santa Barbara, Coronado

FOR OVER 35 YEARS
"Handling But Business Properties"
W. MOSS CAMPBELL
LET'S DISCUSS IT—
Our Industrial Department has a number of clients.
Seeking Industrial Property
75,000 square feet needed immediately on one floor. Between Central and Main, north of Washington preferred. Will buy or take long lease.
WE HAVE THE "FACTS"
Bonds
Insurance
Property
Management
W. MOSS CAMPBELL CO.
In the heart of the financial district
USE ANY BUSINESS MAN OR BANKER

E. F. Hutton & Co.
MEMBERS
New York Stock Exchange
643 South Spring St.
Ambassador Hotel
Alexandria Hotel
6406 Hollywood Blvd.
PRIVATE WIRES COAST TO COAST

McDONNELL & CO.
MEMBERS NEW YORK STOCK EXCHANGE
and Other Leading Exchanges
624 S. Spring St. Los Angeles
Phone 822-821
New York Office, 120 Broadway.
San Francisco Office, 633 Market St.
PRIVATE WIRES

A. H. CRARY & CO.
Alva H. Crary Gordon H. Crary
MEMBERS:
L. A. Stock Exchange
N. Y. Cotton Exchange
N. Y. Curb Market
Chicago Board of Trade
Direct private wires to all markets.
643 South Spring Street
Telephone: Main 3668
Stocks—Bonds—Grain—Cotton.

QUESTION?
HOW CAN I ELIMINATE THE RISK THAT USUALLY GOES WITH AN INVESTMENT?
ANSWER
BUY
STANDARD OIL of California
Complete statistical report, together with the reasons WHY, without obligation. Use and return coupon at once.
Name .....
Address .....
Corbin & Co.
INVESTMENT SECURITIES
453 So. Spring—Los Angeles
Telephone 870-979

Leslie David Dickson
A dividend story. Read it and you'll want to know more about four low-priced stocks. Every statement made in this story, based on facts. Mail the coupon and get it. Or, if you prefer, use the margin of this page. Either way, just you won't forget.
DAVIS, HOLZER & CO.
Members N. Y. Stock Exchange
135 S. La Salle St., Chicago

LOGAN and BRYAN
643 South Spring St.
All Leading Exchanges.
Direct Wires to Principal Cities in United States and Canada
PUBLIC OIL STOCKS
643 South Spring Phone

# NEW YORK STOCK EXCHANGE

Official quotations as reported yesterday to E. F. Hutton & Co., members of the New York Stock Exchange, 643 South Spring street.

NEW YORK, Oct. 24.—Following are closing prices, sales, high and low quotations, net change today, last dividend, and high and low for 1923:

| High. 1923. | Low. 1923. | Div. | Stock— | Sales. | Open. | Low. | High. | Close. bid. | Net change. |
|---|---|---|---|---|---|---|---|---|---|
| 52 | 42 | 3 | Adams Express | 600 | 50¾ | 50¾ | 50 | 50 | +1 |
| 10¾ | 7 | .... | Advance Rumley | .... | .... | .... | .... | 7¾ | .... |
| 65¾ | 52½ | 3 | Do. pfd | .... | .... | .... | .... | 55½ | .... |
| 17⅞ | 6¼ | .... | Ajax Rubber | 100 | 7⅛ | 7⅛ | 7⅛ | 7⅛ | .... |
| ⅞ | ⅛ | .... | Alaska Gold | 100 | ⅛ | ⅛ | ⅛ | ⅛ | .... |
| 2 | ⅛ | .... | Alaska Juneau | 300 | 1⅛ | 1⅛ | 1⅛ | 1⅛ | .... |
| 69¾ | 59½ | 4 | Allied Chemical | 400 | 60 | 62¾ | 63 | 62¾ | .... |
| 31¾ | 27¾ | 4 | Allis Chalmers | .... | .... | .... | .... | 27¾ | .... |
| 97½ | 89½ | 7 | Do. pfd | .... | .... | .... | .... | 89½ | .... |
| 39¾ | 10¼ | .... | Am. Agricultural Chemical | 400 | 11¾ | 11¾ | 11¾ | 11¾ | +¾ |
| 90¾ | 82½ | .... | Do. pfd | 200 | 90½ | 90½ | 90½ | 90½ | — ½ |
| 49¾ | 31 | .... | Am. Beet Sugar | 300 | 33¾ | 33¾ | 33¾ | 33¾ | .... |
| 80 | 68 | 6 | Do. pfd | 100 | 70 | 70 | 70 | 68 | .... |
| 30 | 21 | .... | American Bosch Magneto | 200 | 24½ | 24½ | 24½ | 24½ | +¾ |
| 108 | 77½ | 5 | American Can | 24,600 | 95½ | 94 | 94½ | 94½ | .... |
| 113 | 103¾ | 7 | Do. pfd | 300 | 106¾ | 106¾ | 106¾ | 106¾ | +¾ |
| 188 | 140½ | 12 | Am. Car. & Foundry | .... | .... | .... | .... | 153¾ | .... |
| 125¾ | 119½ | 7 | Do. pfd | .... | .... | .... | .... | 119½ | .... |
| 13 | 9¾ | .... | American Chicle | 100 | 12 | 12 | 12 | 11¾ | — ⅛ |
| 39¾ | 5¾ | .... | American Cotton Oil | 500 | 6 | 6 | 6 | 6 | .... |
| 74¾ | 41¾ | .... | American Drug | 400 | 6 | 6 | 6¼ | 6 | .... |
| 143½ | 90 | 6 | American Express | 100 | 91 | 91 | 91 | 90¾ | .... |
| 10¾ | 4¾ | .... | Am. Hide & Leather | 100 | 5¾ | 5¾ | 5¾ | 5 | .... |
| 34½ | 29¾ | .... | Do. pfd | 200 | 33 | 34 | 33 | 34 | .... |
| 111½ | 92 | 7 | American Ice | 200 | 95½ | 95 | 95½ | 95½ | .... |
| 20 | 15 | .... | Am. Int'l. Corp. | 1,300 | 17¾ | 17¾ | 18¼ | 17¾ | +¾ |
| 13 | 10½ | 1 | American La France | 100 | 11¾ | 11¾ | 11¾ | 11 | .... |
| 13 | 10½ | .... | American Linseed | 1,000 | 11¾ | 11¾ | 11¾ | 11 | .... |
| 30 | 20 | .... | Do. pfd | 100 | 30 | 30 | 30 | 30 | .... |
| 75¾ | 64½ | 6 | American Locomotive | 1,400 | 69¾ | 69¾ | 69¾ | 69¾ | +¾ |
| 122 | 111 | 7 | Do. pfd | .... | .... | .... | .... | 117 | .... |
| 53½ | 49¾ | 3 | American Metal | 400 | 49¾ | 49¾ | 49¾ | 49¾ | +¾ |
| 88¾ | 78 | 4 | American Radiator | .... | .... | .... | .... | 81 | +¾ |
| 39¾ | 34½ | 3 | American Safety Razor | 200 | 8 | 8 | 8 | 8¾ | .... |
| 21½ | 16¾ | .... | American Ship & Com | 1,200 | 19¾ | 19¾ | 19¾ | 19¾ | +¾ |
| 69¾ | 62¾ | .... | Am. Smelting & Refining | 4,300 | 67¾ | 66¾ | 67¾ | 67¾ | +¾ |
| 102¾ | 91 | 7 | Do. pfd | 100 | 97 | 97 | 97 | 97 | .... |
| 19¾ | 11 | 12 | American Snuff | .... | .... | .... | .... | 13½ | .... |
| 49¾ | 31½ | 3 | Am. Steel Foundry | 400 | 34¾ | 34½ | 34¾ | 34½ | +¾ |
| 98 | 35½ | .... | Am. Sugar Refining | 1,000 | 57¾ | 56¾ | 57¾ | 56¾ | +¾ |
| 108¾ | 100¼ | 7 | Do. pfd. | 100 | 99½ | 99½ | 99½ | 97 | — ½ |
| 19¾ | 18 | .... | Am. Sumatra Tobacco | 100 | 19½ | 19½ | 19½ | 19 | .... |
| 129¾ | 119½ | 8 | Am. Tel. & Tel | 800 | 123¾ | 123¾ | 123¾ | 123¾ | .... |
| 161¾ | 143¾ | 12 | American Tobacco | 1,300 | 151 | 151 | 152¾ | 152 | +¾ |
| 53 | 46 | 12 | Do. Class B | 1,200 | 148¾ | 148¾ | 150¾ | 150 | .... |
| 44¾ | 37½ | .... | Am. Water Works | .... | .... | .... | .... | 41 | .... |
| 88 | 67½ | 4 | Associated Dry Goods | 100 | 70¾ | 70¾ | 70¾ | 77 | .... |
| 79¾ | 67¾ | 4 | Atlantic Gulf & W. I. | 3,900 | 71¾ | 69¾ | 71¾ | 70¾ | +¾ |
| 119¾ | 99½ | 7 | Do. pfd. | 300 | 100 | 99½ | 100 | 99½ | .... |
| 34 | 3 | .... | Am. Writing Paper pfd | .... | .... | .... | .... | 3¾ | .... |
| 10¾ | 7 | .... | American Zinc | 100 | 7 | 7 | 7 | 7 | .... |
| 29¾ | 22 | .... | Do. pfd | .... | .... | .... | .... | 25½ | .... |
| 32¾ | 23¾ | 2 | Anaconda Copper | 9,700 | 24¾ | 24¾ | 25¾ | 25½ | +¾ |
| 39¾ | 33¾ | 3 | Associated Oil | 100 | 33¾ | 33¾ | 33¾ | 33¾ | .... |
| 69¾ | 58¾ | 4 | Atchison | 2,100 | 67¾ | 67¾ | 68¾ | 67¾ | +¾ |
| 97¾ | 89½ | 7 | Do. pfd | 300 | 87¾ | 87¾ | 87¾ | 87¾ | .... |
| 127 | 109½ | 7 | Atlantic Coast Line | .... | .... | .... | .... | 109½ | .... |
| 51 | 36¾ | .... | Atlantic Gulf & W. I. | 400 | 19¾ | 19¾ | 19¾ | 19½ | .... |
| 39¾ | 27 | .... | Austin Nichols | .... | .... | .... | .... | 27½ | .... |
| 39¾ | 6¾ | .... | Auto Knitting | 2,100 | 7¾ | 7¾ | 8 | 8 | — ⅛ |
| 144½ | 110¾ | 7 | Baldwin Locomotive | 13,200 | 117¾ | 116¾ | 117¾ | 117¾ | +¾ |
| 114¾ | 111 | .... | Do. pfd. | .... | .... | .... | .... | 113 | .... |
| 39¾ | 29¾ | 4 | Baltimore & Ohio | 3,800 | 33½ | 33½ | 33½ | 33½ | .... |
| 79¾ | 67 | 4 | Chesapeake & Ohio | 4,500 | 69¾ | 69½ | 69¾ | 69¾ | .... |
| 39¾ | 27 | .... | Chicago & E. Illinois | .... | .... | .... | .... | 27 | .... |
| 7 | 3¾ | .... | Chicago Great Western | 100 | 3¾ | 3¾ | 3¾ | 3¾ | .... |
| 17 | 8½ | .... | Do. pfd | 100 | 8¾ | 8¾ | 8¾ | 8¾ | .... |
| 39¾ | 17½ | .... | Chicago, M. & St. Paul | 5,200 | 14¾ | 13¾ | 14¾ | 13¾ | .... |
| 29¾ | 17½ | .... | Do. pfd | 2,400 | 23¾ | 23¾ | 23¾ | 23¾ | .... |
| 49¾ | 38¾ | .... | Chicago & N. W. | 1,400 | 38¾ | 37¾ | 38¾ | 38¾ | .... |
| 119¾ | 109½ | 7 | Do. pfd | .... | .... | .... | .... | 109 | .... |
| 47¾ | 39¾ | .... | Chicago Peoria & St. L. | 100 | 41¾ | 41¾ | 41¾ | 41 | .... |
| 47¾ | 39¾ | .... | Chicago, Rock Island & P. | 800 | 39¾ | 39 | 39¾ | 39¾ | .... |
| 88 | 72 | .... | Do. 7% pfd. | .... | .... | .... | .... | 78 | .... |
| 89¾ | 80¾ | .... | Do. 6% pfd. | .... | .... | .... | .... | 80 | .... |
| 39¾ | 34¾ | 6½ | Chile Copper | 600 | 35¾ | 35¾ | 35¾ | 35¾ | .... |
| 17¾ | 14¾ | .... | Chino Copper | 1,000 | 16¾ | 15¾ | 16¾ | 15¾ | — ⅛ |
| 99¾ | 79¾ | 8 | C. C. C. & St. L. | .... | .... | .... | .... | 87 | .... |
| 99¾ | 79¾ | 8 | Do. pfd | .... | .... | .... | .... | 87 | .... |
| 79¾ | 69 | 7 | Cluett, Peabody | 100 | 69 | 69 | 69 | 69 | .... |
| 83¾ | 70¾ | 3 | Coca Cola | 1,900 | 71 | 70¾ | 71 | 70¾ | — ⅛ |
| 49¾ | 31¾ | .... | Colorado & Southern | .... | .... | .... | .... | 17 | .... |
| 39¾ | 27¾ | 4 | Corn Products | 900 | 29¾ | 29¾ | 29¾ | 29¾ | .... |
| 97¾ | 87½ | 7 | Columbia Gas | 100 | 93¾ | 93¾ | 93¾ | 93 | .... |
| 7¾ | 5¾ | .... | Columbia Graphophone | 2,200 | 5¾ | 5¾ | 5¾ | 5¾ | .... |
| 89½ | 67 | 8 | Congoleum Tabulator | 100 | 70½ | 70½ | 70½ | 70 | — ½ |
| 39¾ | 19 | .... | Consolidated Cigars | 100 | 18½ | 18½ | 18½ | 18½ | +¾ |
| 39¾ | 19 | .... | Consolidated Gas | 500 | 61¾ | 61¾ | 61¾ | 61¾ | .... |
| 51¾ | 49¾ | .... | Consolidated Textile | 1,400 | 6 | 6 | 6 | 6 | .... |
| 51¾ | 49¾ | 4 | Continental Can | 2,100 | 47¾ | 47½ | 47¾ | 47¾ | .... |
| 139¾ | 119½ | .... | Corn Products Ref. | 600 | 124¾ | 124¾ | 124¾ | 124¾ | .... |
| 69¾ | 22½ | .... | Cosden & Co. | 1,400 | 25¾ | 25¾ | 25¾ | 25 | +¾ |
| 69¾ | 57½ | 7 | Crucible Steel | 1,500 | 60½ | 59½ | 60½ | 59¾ | +¾ |
| 25 | 21 | .... | Do. pfd | .... | .... | .... | .... | 21 | .... |
| 64¾ | 33½ | .... | Cuba Cane Sugar | 100 | 10¾ | 10¾ | 10¾ | 10¾ | +¾ |
| 57¾ | 23 | .... | Do. pfd | 800 | 44¾ | 44¾ | 44¾ | 43¾ | .... |
| 57¾ | 23 | .... | Cuba-American Sugar | 1,600 | 29 | 29¾ | 29¾ | 29 | .... |
| 19¾ | 5 | .... | Continental Motors | 3,100 | 5¾ | 5 | 5¾ | 5¾ | .... |
| 72 | 39¾ | .... | Davison Chemical | 24,200 | 39¾ | 38¾ | 41¾ | 40¾ | .... |
| 124½ | 99¾ | 6 | Delaware & Hudson | 100 | 103¾ | 103¾ | 103¾ | 103 | .... |
| 130½ | 110½ | 6 | D. L. & Western | 200 | 111 | 111 | 111¾ | 110½ | .... |
| 39¾ | 20¾ | .... | Denver Mines | 700 | 26¾ | 26¾ | 26¾ | 26¾ | .... |
| 119¾ | 102 | 8 | Dupont | 4,600 | 127¾ | 126¾ | 128¾ | 127¾ | .... |
| 115 | 89¾ | 8 | Eastman Kodak | 100 | .... | .... | .... | 105 | .... |
| 67¾ | 52 | 3 | Electric Storage Battery | 100 | 58 | 58 | 58¾ | 57 | .... |
| 61¾ | 49¾ | 8 | Endicott Johnson | 1,000 | 60¾ | 60¾ | 61 | 60¾ | .... |
| 16¾ | 10½ | .... | Erie | 900 | 13¾ | 13¾ | 14 | 13¾ | .... |
| 23¾ | 13 | .... | Do. 1st pfd. | 1,700 | 21¾ | 21¾ | 22¾ | 21¾ | .... |
| 19¾ | 10½ | .... | Do. 2nd pfd. | 900 | 16 | 16 | 16 | 16 | .... |
| 85 | 54½ | 8 | Famous Players | 19,900 | 63½ | 63¾ | 68¾ | 65¾ | .... |
| 49¾ | 37¾ | .... | Fleischmann | .... | .... | .... | .... | 45 | .... |
| 89¾ | 34¾ | .... | Federal Mining & Smelt. | 800 | 39¾ | 39¾ | 41 | 41 | +¾ |
| 91¾ | 54 | 10 | Do. pfd. | 700 | 39¾ | 39¾ | 41 | 41 | +¾ |
| 91¾ | 6¾ | .... | Fisher Body | 200 | 158 | 158 | 160 | 162 | +¾ |
| 22 | 9¾ | .... | Fisk Rubber | 200 | 9¾ | 9¾ | 9¾ | 9¾ | .... |
| 84 | 23 | .... | Freeport Texas | 600 | 11¾ | 11¾ | 11¾ | 11 | .... |
| 84 | 23 | .... | General Asphalt | 200 | 27¾ | 27¾ | 27¾ | 27 | — ¼ |
| 84 | 35¾ | 6 | General Cigars | 100 | 51 | 51 | 51 | 52 | .... |
| 199¾ | 167½ | 5 | General Electric | 2,000 | 171¾ | 171¾ | 173¾ | 172 | .... |
| 17¾ | 12¾ | .... | General Motors | 1,900 | 13¾ | 13¾ | 13¾ | 13¾ | +¾ |
| 88 | 73 | .... | Do. Deb. stock 6% | 200 | 80¾ | 80 | 80¾ | 80 | .... |
| 88 | 73 | .... | Do. Deb. stock 7% | 200 | 80¾ | 80 | 80¾ | 80 | .... |
| 44¾ | 17¾ | .... | Goodrich Co. | 1,100 | 19¾ | 19¾ | 19¾ | 19¾ | .... |
| 69¾ | 39¾ | .... | Goodyear pfd | 100 | 53¾ | 53¾ | 53¾ | 53 | .... |
| 39¾ | 12 | .... | Gotham | 400 | 12 | 12 | 12 | 11¾ | .... |
| 39¾ | 12 | .... | Granby Cons. | 1,600 | 12 | 12 | 12 | 12¾ | .... |
| 69¾ | 51½ | 5 | Great Northern pfd. | 1,200 | 53 | 52 | 53 | 53 | .... |
| 39¾ | 25 | .... | Great Northern Ore | 1,300 | 23¾ | 23¾ | 23¾ | 23¾ | .... |
| 34¾ | 14¾ | .... | Greene Cananea | 400 | 15¾ | 15¾ | 15¾ | 15¾ | .... |
| 14¾ | 9½ | .... | Guantanamo Sugar | 200 | 9¾ | 9¾ | 9¾ | 9¾ | .... |
| 89¾ | 65¾ | 4 | Gulf States Steel | 3,300 | 73¾ | 72¾ | 74¾ | 73¾ | .... |
| 44 | 31 | 2 | Hayes Wheel | 500 | 33¾ | 33¾ | 34¾ | 33¾ | .... |
| 39¾ | 12 | .... | Hendee Manufacturing | 600 | 33¾ | 33¾ | 34¾ | 33¾ | .... |
| 73 | 48¾ | .... | Houston Oil | 100 | 48¾ | 48¾ | 49¾ | 49 | .... |
| 39¾ | 20 | .... | Hudson Motors | 600 | 25½ | 23¾ | 25¾ | 25¾ | .... |
| 23½ | 10½ | 1 | Hupp Motors | 100 | 16¾ | 16¾ | 16¾ | 16 | .... |
| 117¾ | 101½ | 7 | Illinois Central | 200 | 104½ | 104 | 104½ | 104 | .... |
| 19¾ | 2¾ | .... | Indiahoma Refining | 300 | 3¾ | 3¾ | 3¾ | 3¾ | .... |
| 49¾ | 39¾ | .... | Inspiration Cons. | 8,500 | 24¾ | 23¾ | 24¾ | 24¾ | .... |
| 22¾ | 9½ | .... | Interboro Rapid Transit | .... | .... | .... | .... | 9¾ | .... |
| 17 | 11¾ | .... | Inter. Agricultural Corp. | .... | .... | .... | .... | 11¾ | .... |
| 41 | 31 | .... | Int'l Cement | 600 | 35 | 35 | 35 | 35½ | .... |
| 27½ | 19¾ | 2 | Inter. Combustion Engine | 5,900 | 20¾ | 20¾ | 21¾ | 21¾ | .... |
| 89¾ | 71 | 4 | Inter. Harvester | 2,100 | 73½ | 72¾ | 73½ | 72¾ | .... |
| 118¾ | 106¾ | .... | Do. pfd | .... | .... | .... | .... | 106¾ | .... |
| 11¾ | 4½ | .... | Int'l Mercantile Marine | 1,900 | 7 | 6¾ | 7¼ | 6¾ | .... |
| 47 | 18½ | .... | Do. pfd | 5,400 | 20¾ | 20 | 22 | 22¾ | .... |
| 19¾ | 11½ | .... | Int'l Nickel | 200 | 11 | 11 | 11 | 11 | .... |
| 39¾ | 29¾ | .... | International Paper | 1,600 | 29¾ | 29¾ | 30¾ | 30¾ | .... |
| 79¾ | 62 | 6 | Do. stamped pfd | 700 | 60 | 60 | 61¾ | 60 | .... |
| 19¾ | 8 | .... | Invincible Oil | 600 | 9¾ | 9¾ | 9¾ | 9¾ | .... |
| 49¾ | 31¾ | .... | Iron Products Corp. | .... | .... | .... | .... | 41 | .... |
| 7 | ⅝ | .... | Island Oil | 5,800 | 1⅛ | 1⅛ | 1⅛ | 1⅛ | .... |
| 24 | 17¾ | .... | Jewel Tea | 100 | 18 | 18 | 18 | 19¾ | .... |
| 69¾ | 23¾ | 4 | Jones Bros. Tea | 400 | .... | .... | 27¾ | 23 | .... |
| 24¾ | 13¾ | .... | Kansas City Southern | 300 | 19¾ | 19¾ | 17 | 19¾ | .... |
| 67¾ | 46¾ | 4 | Do. pfd. | .... | .... | .... | .... | 52 | .... |
| 3¾ | ⅝ | .... | Kanns & Gulf | .... | .... | .... | .... | .... | .... |
| 45¾ | 38 | .... | Kayser (J.) Co. | 830 | 39 | 39 | 39¾ | 39¾ | — ⅛ |
| 62½ | 39½ | .... | Kelly-Springfield | 2,400 | 21¾ | 21¾ | 23 | 22¾ | +1¼ |
| 49 | 30½ | 3 | Kennecott Copper | 8,400 | 31¾ | 30¾ | 31¾ | 30¾ | +¾ |
| 14¾ | 2¾ | .... | Keystone | 900 | 2 | 2 | 2 | 1¾ | — ⅛ |

(Special dividends not listed.)
Total sales of shares—576,800 shares.
Total sales of bonds—$2,833,000.

## MARKET REVIEW

[EXCLUSIVE DISPATCH]

NEW YORK, Oct. 24. — No change of scene occurred on today's financial markets. Prices on the stock exchange drifted about with as little purpose or significance as that of other recent days; advances and declines occurred simultaneously, and nothing happened to interest even Wall street except the occasional spasmodic offering-down or bidding-up of an isolated stock. Mid-week review of the steel trade reported conditions in that industry almost as conflicting as the stock-exchange fluctuations; decline in pig iron prices, for instance, in the face of 10 per cent increase in orders booked for finished steel thus far in October.

In the uncertain movement of staple prices, the cotton market's action stood out as a striking exception. The spot price reached 31 cents a pound; a figure not touched before during 1923, except in the March fortnight of excited speculation, when it went to 31 3-8. But the cotton market is just now in a peculiar mood; it is governed by private estimates and by cocksure predictions as to what will be shown by tomorrow's government statement of cotton ginned to date, and by the government's special estimates of yield, scheduled for Friday of next week. These reports will throw much light on the question of supply; the question of the scope of continuing demand, if the price goes higher and the mills have to calculate on the consumer's attitude toward price of the finished goods, will remain the crucial question.

Foreign exchange rates moved very little; not even the news of the Rhineland Separatists driven off by the police or invited out to stand for moving pictures, seemed to affect that market's imagination. It appears, in fact, to be more confused over sterling than over even the Central European exchanges. Up to the moment when on Tuesday, the rate for sterling touched its lowest and recovered, the international market was still talking of England's proposed inflation of the currency. This singular notion aptly had its origin with the same kind of misconception regarding the British paper currency as one occasionally hears about our own reserve notes. It seems to have been the idea that the British government could resort to "inflation" through ordering greatly increased issue of the currency notes; a view of the case quite in line with the English writers who, in 1920, described those notes as a "forced loan" put out to meet the public deficit. That they were nothing of the kind; that the government issued the notes, not to the public, but to the banks; that the banks took out the new circulation for their own business purposes, as our own banks do, and that the government did not apply a penny of the new circulation to meeting public expenditure—of all this the "inflation" experts appeared to be unconscious.

**Trading Area Restricted**

[BY A. P. NIGHT WIRE]

NEW YORK, Oct. 24.—Except for some sharp recessions in the copper stocks and low-priced northwestern railroad carriers, many of which dropped to new low levels for the year, stock prices moved within a restricted trading area in today's relatively quiet market. Liquidation of the coppers was based on reports that few of the producing companies were able to operate at a profit at the price of the red metal. One dozen shares in this group either broke to new bottom prices or duplicated previous ones, among them American Smelting, Anaconda, Kennecott, Utah and Inspiration, the net losses averaging about a point each.

St. Paul issues were heavily depressed in speculative expectations of a poor September earnings statement, the common dropping 2 1-8 to 12 1-4, and the preferred 1⅛ to 23 5-8 each at new lows. Missouri Pacific common and preferred and Chicago and Northwestern also broke through their previous resistance points.

Good buying support was forthcoming for such pivotal stocks as United States Steel, American Can, Baldwin and Studebaker, which closed practically unchanged on the day, but operatory on the long side of the market showed little disposition to lift them out of the narrow area in which they have been moving.

Marked strength was shown today by a number of specialties, particularly Congoleum, which jumped nearly 8 points to a new top on rumors of a 300 per cent stock dividend in the near future. New peak prices also were established by tobacco products A. May Department Stores and West Pennsylvania Power 7 per cent preferred. Fresh weakness cropped out, however, in Famous Players, American Sugar and Coca-Cola preferred.

Call money opened at 4½ per cent and then dropped to 4 per cent.

Cable dispatches indicating a weakening of the Rhenish Separatist movement brought about a slight improvement in the foreign exchanges. Demand sterling advanced about 5-8 of a cent to $4.49, French francs sold around 5.52c, and German marks, which had been as low as 1 cent a billion, rallied to 1.2 cents.

Total stock sales, 551,000 shares. Twenty industrials averaged $7.12; net loss, .31.

High 1923, 105.38; low, 86.93.

## CLOSING QUOTATIONS AT SALT LAKE CITY

[EXCLUSIVE DISPATCH]

SALT LAKE CITY, Oct. 24.—Closing quotations.

| | | | |
|---|---|---|---|
| Am. Metal M. Co. | .02½ | Mont. Bingham | .02½ |
| Bullion | .05 | New Quincy | .05 |
| Big Hill | .03 | Nail Driver | .03 |
| Black Metal | .05 | No. Standard | .04 |
| Bingham Mines | 18.00 | Ohio Copper | 1.00 |
| Cent. Eureka | .02 | Pk. City M. & S. | .02½ |
| Columbus Rexall | .24½ | Park Bingham | .13½ |
| Ohio Cop. | .04½ | Park Utah | 8.50 |
| Crown Point | .05 | Phelps | .02 |
| Cardiff | .08 | Prince Con. | .01 |
| Creff | .05½ | Prince Mining | .03 |
| Daly | 1.11½ | Prince Ore | .03 |
| Hamburg Mines | .06½ | So. Standard | .12 |
| Howell | .02½ | Sundance | .05½ |
| Iron Blossom | .02 | S. K. Coal | 2.95½ |
| Iron King | .32 | S. K. Con. | .13 |
| Keystone | .20 | Silver Mines | .05 |
| Kanosko | .02 | Tar Baby | .05½ |
| Little May | .02 | Tintic Central | .01 |
| Lehi Tintic | .04 | Tintic Standard | 2.12½ |
| Keewen | 1.11½ | Utah Con. | .05½ |
| Lynn Big Six | .03 | Union Chief | .03 |
| Mammoth | .42 | West. Toledo | .07½ |
| Miller Hill | .01½ | Wilson & Nicolay | 2.50 |
| May Day | .02 | Woodlawn | .07 |
| Mason Valley | .02 | Zono | .04 |
| Mich. Utah | .04 | | |

EDISON PARTNERS GAIN
45,845 NEW Customers in 12 MONTHS

SINCE October 1, 1922 Edison service has been supplied to 45,845 new customers, representing an increase in population of over 200,000.

Further, the Edison Company is supplying a large portion of the service required in Los Angeles city.

The vigorous policy of our

63,000 STOCKHOLDERS

in providing new facilities makes possibile this remarkable record.

IT IS EASY TO BECOME A PARTNER

7% Preferred Stock is sold at all Edison offices on the monthly payment plan or for cash.

Southern California Edison Company

OWNED BY THOSE IT SERVES

200 Bankers Interested

"The Guaranteed Reserve System" has received universal endorsement by the banking fraternity wherever it has been explained. We have had unsolicited inquiries from every State in the Union. They came from press notices that were published in financial pages entirely as news items.

Think what this means! When a plan is so big and so important that it attracts national attention, it certainly must have a great deal behind it. And it has, for it offers the country banker, the agricultural community and the city builder relief from "frozen securities."

To you it means just as much for in the handling of this business there will accrue to the company exceptionally large earnings for its shareholders.

We offer you one of the most attractive financial investments of the times with large profit possibilities and suggest that you get complete information at once. Write for the story of Mr. Morey. It will be sent without obligation.

Guaranteed Mortgage Securities Co., 752 S. Spring St.
Gentlemen: Please send me, without obligation, the story of John J. Morey.
Name .....
Street ..... City .....

GUARANTEED MORTGAGE SECURITIES COMPANY
of America, Inc.
752 S. Spring Phone 822-679

J. W. McDonald Co.
Dealers in Diamonds
Diamonds Bought, Sold And Exchanged
(Hidden Lane Service)
MONEY TO LOAN ON DIAMONDS
Jewelry, Personal Property and Other Securities.
We are wholesale Diamond Brokers. The General Public is invited to purchase Diamonds here at wholesale prices.
McDonald's Diamond Exchange
510 Jeweler's Bldg., 747 S. Hill
100% AMERICAN. "Ask Anyone."

## Legal

NOTICE TO CONTRACTORS

Sealed bids will be received by the State Board of Control, State Capitol Building, Sacramento, California, up to and including 13 o'clock noon, Thursday, November 1st, 1923, said bids then and there to be publicly opened and read, for the sale and disposition of the old State Printing Plant, located on the State Capitol Grounds at the corner of 15th and L Streets in the City of Sacramento, California.

The buildings comprising the Printing Plant consist of a 1-story brick and frame building (formerly the Governor's Mansion), a one-story brick warehouse, together with several galvanized iron additions and sheds.

The buildings are open to inspection of prospective bidders.

Bids shall be on forms supplied by the State and shall be in accordance with terms of the specifications, copies of which may be had on application to the Superintendent of Building and Grounds, Room 214 State Capitol, Sacramento, California.

The Board of Control reserves the right to reject any or all bids and to waive any informality in any bid received.

All bids must be addressed to the Board of Control, State Capitol, Sacramento, California, and plainly marked on the envelope "Bid for State Printing Plant."

GEO. G. RADCLIFF, Chairman.
(Signed) State Board of Control.

TO THE HOLDERS OF SUTTER BASIN COMPANY LAND MORTGAGE FIFTEEN YEAR SINKING FUND 6% GOLD BONDS

Notice is hereby given that there are now available in the Sinking Fund provided for by Article IV of the mortgage securing the aforesaid bonds, funds to the amount of Thirty Two Thousand, Four Hundred and Twenty-six dollars and Forty-four cents ($32,426.44) applicable by the undersigned trustee under said mortgage to the purchase in the open market of the aforesaid bonds at not exceeding the present redemption price of one hundred seven per cent (107%) and accrued interest.

Offers are hereby invited for the sale of the aforementioned bonds, (with all unmatured coupons attached) to the undersigned trustee, sufficient to exhaust said sum of Thirty Two Thousand Four Hundred Twenty-Six Dollars and Forty-four cents ($32,426.44) at a price not to exceed one hundred seven per cent (107%) and accrued interest.

Sealed proposals for the sale of said bonds must be received by the undersigned trustee on or before November 8th, 1923, at its office, No. 208 South LaSalle Street, Chicago, Illinois.

CONTINENTAL AND COMMERCIAL TRUST AND SAVINGS BANK, Trustee.
By WILLIAM P. KOPF, Secretary.
Dated October 22, 1923.

Copper Etchings in Sepia Tones
A beautiful pictorial rotogravure section containing from eight to twelve pages is issued each week with the SUNDAY TIMES.

A. C. WAGY & CO.

WE WILL SELL

| | |
|---|---|
| 5 Julian Petroleum | $ 85.00 |
| 5 Julian No. 1 | 70.50 |
| 5 Julian No. 2 | 57.50 |
| 5 Julian No. 3 | 46.50 |
| 5 Julian Nos. 4 & 5 | 25.00 |
| 5 Julian Nos. 6-9 | 23.50 |
| 4 Julian Nos. 11-Five | 15.00 |
| 50 Star Petroleum | 14.00 |
| 2500 Lincoln Mortgage Units | 10.50 |
| 2500 Arizona Standard | .10 |
| 500 Beatty Oil & Dev. | .10 |
| 1 Brady Eight No. 1 | 7.50 |
| 4 Brady Eight No. 2 | 7.50 |
| 200 Bell of Montebello | .10 |
| 100 Coastal Oil Co. | 1.00 |
| 1500 California Rand | 1.75 |
| 5 Parkford Roy. No. 1 | 15.00 |
| 5 Elliott Extension | 195.00 |
| 5 Hamilton No. 4 | 10.50 |
| 5 Lacuelac Oil | 25.00 |
| 5 Industrial No. 1 | Bid |
| 1 Kirkpatrick No. 2 | 47.50 |
| 15 E. A. Lamb Units | 9.50 |
| 52 Monolith Port. Cem. Pfd. | 7.50 |
| 50 Monolith Port. Cem. Com. | 12.50 |
| 1250 National Security | .20 |
| 2000 Sandberg Silver | .25 |
| 5000 Silver Dome Mining | .10 |
| 5 Di Giorgio Fruit Units | 25.00 |
| 1 White Star No. 1 | 82.50 |
| 20 Bonest of Cal. | 4.50 |
| 100 Somers Tire & Rubber | 4.00 |
| 20 Cleveland Discount Pfd. | 7.50 |
| 20 Cleveland Discount Com. | 2.50 |
| 5 Hollenbeck B. & L. Pfd. | 97.50 |
| 5 King's Food Units | 45.00 |

WE WILL BUY

| | |
|---|---|
| Diable Steam | Sespe L. & P. |
| Twin Bell | Cal. Gas. |
| Pacific States Sec. Bonds | Pfd. |
| Hamilton No 3 | Julius Petro. |
| West. Auto | Ing. Cal. Mills |
| Mtge. Part. Ctfs. | Central Ind. |
| Fireproof Storage | King's Food |
| Hollenbeck B. & L. | Durant Exeter |
| Union Mortgage | Lincoln Mortgage |
| Standard Pfd. | Sun Drug |
| Sun Realty | S'Western P. Com. |
| Riverside Port. | Di Giorgio |
| Durant (Cal.) | Albers Bros. |
| Parker-Kissinger | Com'with Home. |
| Richelsheimer | Grand Central Gar. |
| San Martinez | L. S. Chase Oil |

Nothing Recommended but our Services
A. C. Wagy & Co.
Established 1906
306-310 Stock Exchange Bldg.
Phones 62839 - 823 262
Metro. 5372 Exch. 0853 Metro. 702
ABOVE OFFERINGS SUBJECT TO PRIOR SALE OR WITHDRAWAL & ORDERS EXCEPTED



**Puts and Calls**

Afford opportunities for large profits with minimum risk. Investigate the advantages afforded by this valuable method of stock trading.

Daily contracts guaranteed by Members of the New York Stock Exchange are safe. We offer lowest quotations in guaranteed Puts and Calls.

Write for Free Circular.

S. H. WILCOX & CO.
Puts and Calls Guaranteed by Members N. Y. Stock Exchange
68 Broadway New York


# PRICE FABRIC FUNDAMENTAL

*Whole Scheme of Operation Dependent Thereon*

*Farmers Are Better Off Than They Were a Year Ago*

*Present Trend is Toward a Better Adjustment*

BY ARTHUR D. WELTON
[EXCLUSIVE DISPATCH.]

CHICAGO, Oct. 24.—The price structure, as the economists call it, has been the subject of solicitude many months. Perhaps high prices are not evidence of business prosperity, but they are symptoms of the greatest importance. High prices indicate demand pressure and this pressure marks the anxiety of people to obtain goods. They desire goods for their own consumption or that they may sell them again at a profit or for use in the making of things they may sell.

The whole scheme of operation revolves around prices, and the relationship of various prices to one another and of each to all is the price structure that has been observed so solicitously.

There has been no time since the present business cycle that prices and their maladjustments have not been under discussion. The sharp advance of last winter led to fears of inflation. Increasing prices of building materials and high wages brought a setback to that industry. The prices of stock securities caused joy and then alarm. The prices of wheat, copper, cotton and textiles, pig iron and steel have been the subject of concern.

As the result of some months of moving in confused and contrary ways, it now may be said that the general operation has been toward a better or more normal adjustment of values, and values are represented by prices. The present position is by no means ideal. Wheat has advanced, but it is still too low in the terms of commodity prices measured by the relationships of the base year, 1913. Of course, no one knows how efficient the price relationships of that year may be in measuring the prices of today, but it is the only standard available.

In any event, according to that standard, the price adjustment is better. Farm products, whose price level has been one of the worst indications of prosperity, have been advancing nearly three months. Those prices have not yet advanced enough in comparison with the prices of other commodities but the discrepancies have diminished.

The farmers are better off than they were a year ago. With better prices for their product has come a higher purchasing power. Evidence of this is found in the increased sales of mail-order houses and in the satisfactory condition of wholesale trade.

A glance at the record of prices and price movements brings much that is disconcerting. It is not easy to believe that a reduction in the price of pig-iron of nearly $7 is not a blow at prosperity. However, the price is still $6 a ton higher than the low point reached in February, 1922. The production for the year will be very high but it will not compare evenly month by month.

**BUILDING COSTS**

Building materials have shown price declines. It will hardly be contended that the price level reached last spring showed evidence of prosperity; hysteria is the better word. The price level in this department is high enough but, considering the continuation and persistence of the demand for building, it is good evidence of the tendency toward a better adjustment that there has been a price decline.

In the textile field came one of the first evidences of contraction. In the early summer there developed many reports of closed mills and short-time operations. In some respects it was most disturbing. The textile division was getting as badly out of line as the stock market. Buying was slow. Now the price of raw cotton has jumped. Textiles have generally advanced nearly 10 per cent and the recent small recession may be ignored. However, all the elements are not favorable, but it is permissible to say that the textile lines have been coming nearer to an adjustment with other things.

These price fluctuations and variations have had their influence in determining opinion as to the kind and quality of the country's prosperity. But opinion is likely to be narrow. The broad outlook and the retrospect seem to show an economic enthusiasm toward rational relationships. There are many interferences with the free play of the economic forces that are at work. There are always individuals and groups of individuals who think they can assist or deter the operation of these forces. Sometimes they do; sometimes they fail, and oftener they merely disturb.

The interfering movements are either general or particular. Among the former the tariff and the labor union are the best examples. The interference of the former is fixed and the whole business scheme must readjust itself to the tariff, and again when it is changed. The readjustment is not difficult, because the changes have not been many or serious. Labor operations are quite different. While organized efforts for higher wages are continuous and effective, the fact that labor is a commodity—no matter how it is viewed—permits running up wages to a very high point under demand reinforced by organization, and makes corresponding reductions difficult because organized effort fights oversupply.

Particular interferences are illustrated by the tendency toward co-operative marketing and plans to run up the price of wheat, by catastrophes like the earthquake in Japan and by disturbances and unsettlements like that in the Ruhr.

But, despite both major and minor interferences, the price trend is toward a better adjustment. The movement must go further and it probably will.


**Lost $20,000,000**

in local oil fields by antedated, haphazard methods of selecting oil well sites. The money thrown away in HAMILTON No. 4, JULIAN'S No. 5, FLOOD No. 1 and many others could have surely been saved with the

**PERRY'S MINERAL INDICATOR**

to select the well sites. Science has at last conquered the mineral secrets of old mother earth. This Instrument positively can map any land, wildcat or proven, and accurately outline all petroleum deposits. Also locate richest veins and pockets in any mine.

**QUICKLY DIAGRAM POSITION OF ANY OIL WELL AND DETERMINE DRILL DRIFT**

No guessing or theorizing. Haphazard methods now in the discard. Certainly high time they were. Don't sell any California land until you have it tested for oil. Such Surveys and tests made at small cost, giving exact facts.

**OIL WELL SITES PLACED ON COMMERCIAL OIL AND OFF BAD WATER**

Mineral Ore Quickly Assayed. Mineral of Any Character

easily and quickly located anywhere. The mining and oil fraternity can be served to their everlasting benefit. No one once having the services of this Instrument ever go back to guessing again. Don't let that skeptic and the poohoo man get you. Avail yourself of this

**MODERN SCIENTIFIC THOROUGHLY PROVEN INSTRUMENT**

**PERRY'S MINERAL INDICATOR**

Phone 827-262. 619 W. P. Story Bldg., Los Angeles.



**What Makes a Refinery Successful**
**—by Richard Florian**
*Ex-official Standard Oil Co.*

# 3. Plant Operations

To be successful, a refinery must employ the most modern machinery, equipment and methods, in order that it may produce the highest type of products at the lowest possible cost.

The long training and wide experience of R. R. Rakestraw, Vice President of the WESTERN REFINING COMPANY, brings to this Company the absolute assurance that the construction, equipment and methods of our plant will be second to none anywhere.

Mr. Rakestraw spent 20 years with the STANDARD OIL COMPANY as engineer in charge of refinery construction and operation. During that period he built many refineries for the STANDARD OIL and was constantly in touch with the most improved refining methods as used by the world's greatest refining Company.

The accumulation of these many years of experience, he now brings to the WESTERN REFINING COMPANY. Our plant, construction, equipment and processes will be the same as have proven successful with the STANDARD OIL.

*The efficiency and economy of our plant operation will enable us to meet successfully the competition of any refinery in America.*

*You can share in the large and dependable profits of the WESTERN REFINING COMPANY. Send the coupon below for detailed information.*

**Western Refining Company**

FISCAL OFFICE: 211 W. P. STORY BUILDING

Telephone 645-66 Los Angeles, California

WITHOUT obligation please tell me how I can share in the large and dependable profits of the WESTERN REFINING CO.

Name _____

Address _____


# DAILY MARKET LETTER OF THE NEW YORK COMMERCIAL

[EXCLUSIVE DISPATCH]

NEW YORK, Oct. 24.—Wood & Stevens, local sales representatives for the California Prune and Apricot Growers' Association, today received advices from the association that prices on prunes and apricots would be advanced on the 30th inst.

The new prices on Sunsweet prunes will be as follows: 20-30s, 17½; 30-40s, 13½; 40-50s, 11; 50-60s, 9½; 60-70s, 8¼; growers, ¼ cent less prices for prunes packed in twenty-five-pound boxes f.o.b. common shipping point.

Apricots will be advanced to the following basis: Sunsweets' choice, 11; extra choice, 13; fancy, 16½; extra fancy, 18; fancy, Moorparks, 18; growers' brand choice, 10; extra choice, 12; fancy, 15½.

Demand for California raisins was quiet today. The market is rather uncertain as to price with independent packers reported underselling the association on practically all grades.

There was active demand for Almeria grapes at the sale of 12,000 barrels ex-S.S. Brittania. Although it contained a smaller percentage of high-grade fruit than the first shipments, the cargo as a whole was a good one. Ranges were: Extra fancy, 9.00@10.50; fancy, 7.50@8.75; extra choice, 6.50@7.25; choice 5.50@6.50.

California oranges were weak, prices dropping 10 to 20 cents per box. Sales totaled twenty cars, the market ranging 2.00@5.75 per box.

California lemons weaker, dropping 15 to 20 cents per box on 360s, although 300s were steady.

There were five cars sold, the market ranging from 2.20 to 6.60 per box.

Florida grapefruit sold at 2.85@5.75 per box, only 310 boxes selling.

A lot of 145 crates of Havana pineapples was sold at 1.75@4.75.

## CANNED FOODS

Business in the local canned foods market was of routine proportions and the market situation showed no material change on any item in the line, prices holding firm.

Demand for fancy corn continued keen with a shortage of desirable offerings owing to the fact that many packers of fancy corn were oversold on this year's pack. Standard corn continues to meet with a good inquiry at firm prices.

Buyers are still in the market for standard and extra standard peas and are picking up desirable small lots wherever available. The market for prompt shipment from Wisconsin canners continues very firm.

## SUGAR

The sugar futures market was a weak affair. An initial decline of 3 to 10 points was scored in keeping with the weakness of the spot market, where overnight sales of Cubas had been confirmed to outport refiners at 5⅝ cents cost and freight. The market held close to initial figures until shortly after the noon hour, when it was some 6 to 10 points net lower. Later on when it became known that fresh concessions had been placed in effect, sales of afloat Cubas having gone through at 5½ cents, liquidation become somewhat more general, and the list weakened until December had sold off to 4.88 cents and March to 4.95. The market showed a net reverse of some 9 to 20 points at the close, with sales amounting to about 38,400 tons, including switches from December to March at 97 and 93 points, and from March to May at 8 points.

Sugar refiners reported extremely slack business. Limited quantities were being offered by Federal at 9.10 cents, but it was claimed that sales from second hands were being made down to 9 cents a pound. The decline of ⅝ of a cent in raws over the past few days was taken as an indication that present prices for refined, which were established when the raw market was on a 6-cent basis, will be generally lowered. Beets were quoted at various prices, but mostly at 8.70 seaboard, that is, Chicago to Buffalo and Pittsburg.

## COFFEE

The coffee market has the trade guessing. Brazil came through with a jump of 1900 reis in the October position at Santos, a gain of 950 reis for November, and an advance of 375 reis for December, which was equivalent to 45 to 92 points, or about 10 per cent at the outside, while the Rio term market has advanced to the extent of 400 to 550 reis, or about 3 per cent. In response to this, our market came in some 10 to 18 points net higher. There was buying here for the account of importing interests in December and March, but after this subsided, these options sold off to 9.27 and 8.62.

There was a further decline in March, which sent it to 8.95. The greatest strength at the close was in the spot month, with a net gain of 30 points for October, with other months unchanged to 7 points net higher. The day's turnover was 47,000 bags, which included December to July switches at 121 points net difference, December to May 100, and December to March 65 and 66 points.

## TEA

Evidence of a steady position continued in the market for teas. The black kinds are principally wanted with demand from out-of-town points reported on the increase. For some time past the jobber and retailers were successful in purchasing teas for something less than replacement cost but it is doubtful if this condition will continue since no indication of any weakness has developed at any of the important tea distribution points.

## RICE

The rice market continued to rule steady under limited receipts from the south. Consumers have been more active in inquiry for needed stocks, and this is lending some impetus to the demand. There has been a stiffening of prices for all grades in the southern markets for some time past as receipts are held back by unfavorable weather. Blue rose grades continue to move satisfactorily.

## EGGS

The market is so hightly supplied with strictly fresh eggs of the brown variety that the tone is firmer than earlier in the week with prices showing a further advance all along the list. Storage eggs for spot delivery are fairly steady but futures are weak and December options are freely offered at 31 1-4 cents. There will be music in the air both here and in Chicago when either delivery or settlements are necessary to close out about 1400 cars of storage firsts. There has been good demand of late for fancy white eggs.

Pacific Coast white extras, 72 and 76 cents; white extra firsts, 68 and 70 cents; firsts 63 and 70 cents.

## BUTTER

The tone of the butter market is steady. The weakness apparently disappeared when it became known that supplies of the highest grades of fresh creamery were moderate. Extras sold quite generally at 48 cents but an occasional lot commanded a slight premium.

## BEANS AND PEAS

Increased receipts of Michigan new crop of peas and beans have caused a much weaker market than the trade expected and it is now rather difficult to strain 7 1-4 cents. The demand is as good as may be expected at this time of the year. With colder weather the retailers will surely increase their orders as the consumption of beans is usually good during the winter months. Peas are quiet.

## PETROLEUM

The gain in petroleum production in the Powell (Tex.) field, is steady and the daily output there is now reported to be 325,000 barrels. While California production has been tending downward, recent developments in those fields are believed here to indicate that as a potential source of petroleum, California still has a great future.

## COPPER

The copper market was off another 1-8 cent and offered from all directions at 12 5-8 cents a pound for electrolytic delivered. London cables standard spot declining 10s to £59, 15s and futures 7s 6d to £60. 10s, while electrolytic registered a loss of 5s with spot closing at £63, 10s, and futures £64, 10s.

## LEAD

While one or two sellers report lead at 6½ cents St. Louis, the greater part of business it at 5 cents higher. London cables spot unchanged at £28, 15s, but futures slipped off another 5s to £26, 15s.

## ZINC

Zinc declined another 5 points to 6 1-4 cents a pound St. Louis. London reported spot as declining 2s 6d to £33, 5s, while futures held unchanged at £32, 5s.

## TIN

Virtually all deliveries and positions of straits and straits shipments tin closed at 41 1-4 cents, and while spot held at a premium of only 1-4 cent the day previous, this premium was increased to a full ¼ cent today. London cables the list as advancing £2, 5s to £204, 10s for spot standard; to £202 for futures, and £205, 10s for straits.

## BONDS

Liberty bonds continue to forge ahead though dealings in the listed market were not particularly active. Further evidence of British participation in the open market is reported but investors here are not inclined to step into the market at this time for more than scattering commitments.

Slight losses for francs and sterling did not change the relative positions of either French or British bonds with the exception of one or two of the French municipals which sold off at the close. Mexicans staged a mild recovery in narrow trading.

Coppers were under pressure when several of the copper stocks hit new lows. Steel and oil bonds were slightly irregular. Rail bonds held up steady to firm.

## MINING STOCKS IN SAN FRANCISCO

SAN FRANCISCO, Oct. 24.—Following are the closing quotations of the San Francisco Stock Exchange. Furnished by Logan & Bryan, 636 South Spring street.

| Goldfield District— | Bid. | Asked. |
|---|---|---|
| Booth | .03 | .04 |
| Blue Bell | .... | .01 |
| Comb. Frantino | .01 | .02 |
| Florence | .52 | .53 |
| Goldfield Con. | .06 | .07 |
| Kewanas | .02 | .04 |
| Jumbo Extension | .04 | .05 |
| Lone Star | .03 | .04 |
| Ore | .... | .01 |
| Silver Pick Cons. | .03 | .04 |
| Manhattan District— | | |
| Manhattan Con. | .06 | .07 |
| White Caps | .06 | .07 |
| Grandma | .00 | .04 |
| Spearhead Gold | .08 | .09 |
| Cracker Jack | .02 | .03 |
| Great Bend | .... | .01 |
| Sandstorm Kendall | .02 | .03 |
| Union Amalgamated | .02 | .... |
| Red Hill Florence | .05 | .06 |
| Jib | .35 | .40 |
| Sutherland | .01 | .03 |
| Comstock District— | | |
| Con. Virginia | .08 | .09 |
| Mexican | .29 | .30 |
| Ophir | .11 | .12 |
| Savage | .06 | .07 |
| Sierra Nevada | .03 | .04 |
| Union | .14 | .15 |
| Tonopah District— | | |
| Belmont | .80 | .85 |
| Cash, Boy | .05 | .06 |
| Gypsy Queen | .... | .01 |
| Halifax | .12 | .13 |
| Midway | .03 | .04 |
| Monarch Pittsburg | .01 | .02 |
| MacNamara | .03 | .04 |
| North Star | .01 | .02 |
| Rescue Eula | .05 | .06 |
| Tonopah Extension | .... | .02 |
| West End | .72 | .74 |
| Tonopah Divide | .42 | .44 |
| Other Districts— | | |
| Fifth Silver Peak | .... | .01 |
| Nevada Hills | .... | .01 |
| Round Mountain | .15 | .20 |
| Nellis | .... | .05 |
| United Western | .... | .02 |
| Simon | .04 | .05 |
| Dex. | .10 | .12 |


**WANTED**

| | |
|---|---|
| Trojan Oil | Moreland Truck |
| Union Mortgage | Preferred |
| Bickenbacher | Imperial Cotton |
| Sandburg | Common |

**FOR SALE**

| | |
|---|---|
| 2 Lincoln Oil | $87.50 |
| 2000 Trojan Oil | .05½ |
| 1000 Silver Dome | .15½ |
| 24 Lamb Units | Bid |
| 1 Snowolene | Bid |
| 4 Julian 6 to 9 | 20.00 |
| 2 McIntyre | Cheap |
| 2 Imperial Cotton Com. | 72.50 |
| 10 Moreland Truck Com. | 7.50 |
| 3200 Ariz. Tucson Copper-Free Stock | Bid |

American Securities Co.
829 Story Bldg.
Metropolitan 2304. 823-845.


## MONEY, EXCHANGE

Bank clearings yesterday were $23,494,254.55, an increase of $7,356,340.69 over the corresponding day of 1922:

| | 1923 | 1922 | 1921 |
|---|---|---|---|
| Monday— | $23,782,358.24 | $16,872,515.80 | $15,800,179.94 |
| Tuesday— | $23,478,849.05 | $15,797,113.23 | $12,314,971.33 |
| Wednesday— | $23,494,254.55 | $16,211,274.86 | $14,419,569.02 |

**Bank Debits**

| | |
|---|---|
| Saturday | $27,334,921.90 |
| Monday | 23,838,677.90 |
| Tuesday | 31,468,175.50 |

**Foreign Exchange**

[Furnished by Farmers' and Merchants' National Bank.]

| | Exchange rate Over 100 |
|---|---|
| England, per pound sterling | 4.39½ |
| France, per 100 francs | 4.85 |
| Belgium, per 100 francs | 5.01 |
| Italy, per 100 lire | 4.49 |
| Czecho-Slovakia, per 100 krones | 3.00 |
| Denmark, per 100 kroner | 17.50 |
| Finland, per 100 finmarks | 2.71 |
| Greece, per 100 drachmas | 1.64 |
| Holland, per 100 guilders | 39.90 |
| Mexico, per 100 pesos | 49.50 |
| Norway, per 100 kroner | 15.47 |
| Portugal, per 100 escudos | 4.23 |
| Rumania, per 100 lei | .33 |
| Servia, per 100 dinars | .127 |
| Spain, per 100 pesetas | 13.42 |
| Sweden, per 100 kroner | 25.40 |
| Switzerland, per 100 francs | 17.59 |

**New York Rates**

[BY A. P. NIGHT WIRE.]

NEW YORK, Oct. 24.—Foreign exchanges irregular; quotations in cents:

| | |
|---|---|
| Great Britain—Demand, 4.49; cables, 4.49¼; sixty-day bills on banks, 4.44¾. | |
| France—Demand, 5.81; cables, 5.81¾. | |
| Italy—Demand, 4.45¼; cables, 4.45¾. | |
| Belgium—Demand, 4.99½; cables, 4.97. | |
| Germany — Demand, .000000001⅛; cables, .000000001⅛. | |
| Holland—Demand, 39.85; cables, 39.90. | |
| Norway—Demand, 15.36. | |
| Sweden—Demand, 26.36. | |
| Denmark—Demand, 17.49. | |
| Switzerland—Demand, 17.55. | |
| Spain—Demand, 13.23. | |
| Greece—Demand, 1.57. | |
| Poland—Demand, .0001. | |
| Czecho-Slovakia—Demand, 2.99. | |
| Jugo-Slavia—Demand, 1.21. | |
| Austria—Demand, .0014. | |
| Rumania—Demand, 67⅝. | |
| Argentina—Demand, 32.12. | |
| Brazil—Demand, 9.50. | |
| Montreal—93⅝. | |

**Money Market**

[BY A. P. NIGHT WIRE.]

NEW YORK, Oct. 24.—Call money, firm; high, 4½; low, 4½; ruling rate, 4½; closing bid, 4½; offered at 4½; last loan, 4½; call loans against acceptances, 4½. Time loans, easy; mixed collateral 60 to ninety days, 5; four to six months, 5¼; prime commercial paper, 5@5¼.

**Bankers' Acceptances**

Current rate of acceptances for respective periods of time as prepared by the National City Company:

Three months' loans easier; mixed collateral 60-90 days 5@5¼; 4-6 months 5¼; prime commercial paper 5¼.

| | Days 30 | 60 | 90 |
|---|---|---|---|
| Prime eligible members | 4¾@4 | 4¾@4 | 4¾@4 |
| Prime nonmembers | 4¾@4 | 4¾@4 | 4¾@4 |

**Silver Quotations**

[BY A. P. NIGHT WIRE.]

NEW YORK, Oct. 24.—Bar silver, 67⅝; Mexican dollars, 48⅞.

LONDON, Oct. 24.—Bar silver, 31¾d per ounce. Money, 2½ per cent. Discount rates, short bills, 2 15-16@3 per cent; three months' bills, 2⅝@3 3-16 per cent.

**RAW SUGAR FUTURES**

[Furnished by McDonnell & Co., members New York Sugar Exchange, 634 South Spring street.]

| | Open | High | Low | Close |
|---|---|---|---|---|
| January | 4.03 | 4.03 | 4.01 | 4.01 |
| March | 4.02 | 4.03 | 3.95 | 3.96 |
| December | 4.06 | 4.06 | 4.03 | 4.03 |


**WANTED**

**Stock Salesman**

Experienced
With a Clean Record,

**To Sell**

A Well-Established Industrial Issue.

Monopolizing Its Field.

Paying Dividends.

Endorsed by

**OVER 50 CITIES**

in Southern California.

Leads Furnished.

Representation in Outlying Towns Still Available.

If You Are a

**SALESMAN**

We Have the Opportunity You Have Been Waiting For

Between 10-12 3-5

Call at

**728 South Spring St.**



**Your Future Income is Dependent Upon Your Present Investments**

Southern California Mortgage Company 8% Preferred and its Common Stock is a strictly high-grade security, ideal for those who demand an individual and uncontrolled investment of high yield and safety. The Board of Directors are an assemblage of strong-charactered men ripe with experience and of unquestioned standing in our community, thus insuring safe and reliable management to its shareholders.

A circular describing this high-grade investment sent upon request.

**Borchers, Clarke & Co.**

BONDS—MUNICIPAL CORPORATION — FIRST MORTGAGE SECURITIES

BANK STOCKS

730 S. Spring Street, LOS ANGELES.

*A Bond House of Service*

BORCHERS, CLARKE & CO.,
730 S. Spring St.,
Los Angeles, Cal.

Please send me, without obligation on my part, detail information concerning your offering of the stock of Southern California Mortgage Co.

Name .....

Address .....

Phone .....



**"SOME DO *and* SOME DON'T"**

Some men. Want to see their lawyer or their banker. Before making a business deal. I don't want to see those men. I want honest-to-God He-Men. That will prove merit and take a chance. "YOUR MONEY BACK IN A FEW MONTHS AND 200% PROFIT" is some proposition. "Poor fish" is the one who won't investigate. He will always be poor. See what $200.00 will do. Money talks—gossip is cheap. I'll prove it.

**L. B. ROUSE**
629 Stock Exchange Building
LOS ANGELES



For Sale
1100 Units
UNION MORTGAGE COMPANY
at 12 per Unit
Address B, box 550, TIMES BRANCH.



For Sale Subject
LINCOLN MTG.

| | |
|---|---|
| 50 Units | |
| 5 Julian No. 1 | |
| 5 Julian No. 2 | |
| 5 Julian Five | |
| 5 White Star No. 2 | |
| 5 White Star No. 3 | |

**BOB FEINSTEIN & CO.**
703 Lane Mortgage
8th and Spring
61602 Metro. 1419



*Watch the Final—*

# Accomplishments

(Message No. 9)

# Export Terminals—

Ten big acres at Terminal Island—

1000 feet of frontage—

Three tankers can load simultaneously—

Carrying White Star Products to World Markets.

S. A. RATLIFF knew the importance of this harbor frontage, and secured it months ago.

Subscriptions are rolling in for our preferred CONVERTIBLE Shares.

Get some of this ORIGINAL Stock.

WHITE STAR GASOLINE

**WHITE STAR Oil & Refining Co.**

714 So. Hill St. Phone 877911 Los Angeles

Send me illustrated booklet on White Star and how I can get some original stock.

Name .....

Address .....



**QUICK ANSWERS TO QUESTIONS**

Newcomers and tourists who are in doubt as to how to reach any hotel, school, resort, church, hospital, etc., will always receive courteous, prompt directions by calling the Information and Resort Bureau. Telephone: Metropolitan 6700.

...re Income is Dependent
...ur Present Investments

...ia Mortgage Company 8% Preferred and ...t is a strictly high-grade security, selected ...demand an individual and uncommon in... yield and safety. The Board of Directors ...e of strong-characterized men ripe with ex... unquestioned standing in our community, ...fe and reliable management to its sharp...

...ular describing this high-... investment sent upon request.

...rs, Clarke & Co.
...PAL ...ION
FIRST ..... MORTGAGE SECURITIES
BANK STOCKS
...0 S. Spring Street, ...LOS ANGELES,

House of Service

...AKER & CO.

...me, without obligation on my part, detail in... ...ning your offering of the stock at Southern ...ia Co.

...

...OME DO and ...OME DON'T"

...n. Want to see their lawyer ...banker. Before making a ...deal. I don't want to see ...en. I want honest-to-God ... That will prove merit and ...chance. "YOUR MONEY ...N A FEW MONTHS AND ...ROFIT" is some proposition. ...h" is the one who won't in... He will always be poor. ...t $200.00 will do. Money ...ssip is cheap. I'll prove it.

...B. ROUSE
...ock Exchange Building
LOS ANGELES

...

For Sale Subject
LINCOLN MTG.

| | |
|---|---|
| 20 Units | ...$125 |
| 5 Julian No. ... | ...$1... |
| 5 Julian No. 5 | ...$1... |
| 5 Julian Five | ...$1... |
| 5 White Star No. 2 | ...$1... |
| 5 White Star No. 3 | ...$1... |

BOB FEINSTEIN & CO.
703 Lane Mortgage Bldg.
8th. and Spring
61902 Metp. 3419 82...

...Final—

...

...shments

...TO QUESTIONS

...to reach any hotel, school, resort, ... ...ous, prompt directions by calling up the ... ...ropolitan 6700.

The Torrance oil field struck its ...ride this week by starting off ...with two new wells and the pros... ...of one or two more before the ...end of the week.

The Selby & Root well, known ...Allen No. 1, situated two loca... ...west of the Midway Northern ...road, came in yesterday at the rate ...of about 1000 barrels testing 26 ...gravity. The hole is down 3750 ...feet, twenty feet deeper than any ...other well in the eastern section ...of the field. The well has 170 ...feet of perforated casing.

George F. Getty completed the ...Torrance No. 9 at 3760 feet and ...got an initial output of 700 bar... ...with the prospect that it will ...increase to perhaps 900 barrels as ...it cleans up. The oil tests 26.5 ...gravity. The well is an offset to ...the Chanslor-Canfield Midway Oil ...Company's Torrance No. 7, which ...is south of Carson street.

**Big Blow-out**

The Southern Midway Oil Com...pany's well at Two Hundred and ...Sixtieth street in the Torrance ...field blew out yesterday with the ...gas in the hole while the well was ...being cleaned out. The blow-out ...occurred at a depth of 3665 feet. ...The property is located in the same ...area as several wells which re...cently developed salt water, and ...the blow-out is taken by operators ...as an indication that the salt water ...wells were drilled too deep. The ...Southern Midway well is somewhat ...shallower than the salt water wells.

**Signal Hills Hill**

The Spindle Top Oil Association, ...which is testing the hills lying ...along the north shore of the Sal... ...ton Sea in Riverside county, for ...oil, reports that its well has ...reached a depth of 716 feet and ...drilling is steadily in progress.

Promising oil showings are ...said to be found in the bailings ...from the well. These evidences ...are not noticed when the well ...reached a depth of 510 feet, says ...William Kennedy, secretary. ...Formations penetrated to date are ...characteristic of typical California ...oil field stratigraphical conditions, ...it asserts.

**Ten Pump**

Long Beach Community No. 6 ...of the Union Oil Company is being ...tested on the pump, due to dis...agreement in bringing in a ...strong well. The hole is down ...3611 feet.

**Down 3679 Feet**

The Union Oil Company's Rose... ...well, a wildcat at Athens... ...Hill, is reported to be down ...3679 feet. This depth is considered ...not quite enough for any reliable ...conclusions as to the presence of ...oil.

**Ready to Rotary Job**

The W. H. Ford Company of ...Long Beach is making excellent prog... ...ress in drilling Tweedy No. 1, a ...test well at Huntington Park, ...and was spudded in with con... ...siderable ceremony on Sunday last. ...A rotary job and three shifts ...are being used. The company ex... ...pects to go 4500 feet, if necessary to ...get oil in commercial quantities.

**Refinery Rebuilding**

The Meridian Company has just ...been placed in operation at San Fer... ...nando its new refinery, according ...to an announcement made by the ...San Fernando Chamber of Com... ...merce. Oil from the fields of the ...Los Angeles Basin is being used in ...the manufacture of gasoline and ...fuel oil, F. H. Dunham is own... ...er of the plant. It is reported to ...have a capacity of 10,000 barrels ...of crude oil per month.

**Big Insurance**

Material for the construction of ...a line to the Dabney holdings in ...the Torrance-Lomita field, is being ...hauled today. Mr. Dabney expects ...his property to be spudded in within ...ten days.

**Big Flows Cease**

The Union Oil and Gas Super... ...intendent, R. P. McLaughlin, has taken ...the position of vice-president and ...general manager of the Elliott ...Drilling Company, which ...handles popularized corn ...cob oil, and now maintains offices ...in the active oil fields of the ...state. The head office is in the ...Hall and Calendar building. ...Mr. Elliott, organizer of the ...company, J. R. Elliott, continues ...in the position of president of the ...business.

**Oil field development in ...Long Beach has been accompanied ...by numerous improvements in ...drilling methods of deep wells. ...Some of the improvements which ...have come into general use in the ...oil rock samples from the ...process of drilling wells for the ...purpose of determining how far ...drilling should be continued.**

**Big Producers**

Small wells were placed on ...production in the Santa Fe Springs ...district during the first three days ...of this week. All of the new ...wells were drilled to the Meyer ...sand, with the exception of ...those drawing without the ...pumps.

The Commander Oil Company ...of Baker No. 4 and a flow of ...about 1000 barrels resulted. ...Both wells drilled 4655 feet ...and each tested 34 degrees ...gravity. The Baker lease has pro... ...duced 1600-barrel wells. ...It is located on Little Lake ...road, Butler Road. ...Baker No. 6 was drilled 4775 ...feet and to 400 feet in the ...sand. The company expects to get a daily flow ...of 1000 barrels. The oil is 33 ...gravity. The new well is located ...on the Goodman and the Elliott ...leases.

**Big Producer**

A third well has just been ...completed by the York-Smullin ...Oil Corporation. This well is ...located on the south east of the Four ...Corners on Telegraph Road and ...Rose Hill road. The oil is ...reported by the York-Smullin ...people as originally a con... ...siderable gusher but became a pro... ...ducer several months ago.

The Union Oil Company's ...Rose

## WHAT'S DOING TODAY

All-week bazaar, Our Lady of Lourdes Church, Union and Court, evening.

Los Angeles Women's Christian Temperance Union meeting, First Methodist Church, Eighth and Hope, noon 27, 2 p.m.

Ebell Literature Club meeting, Ellis, 3 p.m.; Mrs. French Bunching speaker.

Los Angeles Corporation Council for Better Films meeting, conference room, Bank of Italy, seventh and Olive, afternoon; Dist.-Atty. Asa R. Keyes, speaker.

Los Angeles Thimble Club, American Legion Auxiliary, Post No. 6, meeting, 6719 South Wilton, evening.

Hollywood Club meeting, Mervich ballroom, 2120 West Fifteenth, evening.

Rhode Island State Society meeting, Scottish Apprentices Hall, 924 West Sixth, evening.

Drama League, Pasadena center, luncheon, Vista del Arroyo Hotel, noon.

Third District Congress of Parent-Teacher Association meeting, First Baptist Church, 727 South Flower, 10 a.m. to 4 p.m.

Lecture on "Music," Hollywood Public Library, Hollywood, 10:30 a.m.

Luncheon in honor of Maj. Alvin M. Owsley, Alhambra, home; nephew of Los Angeles Democrats.

Drama League dinner, ballroom, Ryan School, 1328 South Hobart, evening.

Initiation ceremonies, Junior Theosophical Fraternity, 5446 Hollywood Boulevard, evening.

Friday Morning Club mah-jongg and bridge party, Biltmore, evening.

Lecture on "Great Personalities Since the Civil War," Hollywood Public Library, Hollywood, 3 p.m.; Dr. John C. Parish, speaker.

City Club dinner, City Club, C. C. Chapman building, Fourth and Broadway, evening; L. E. Wymer, speaker.

Harmony Sewing Club meeting, 924 North Avenue 56, Highland Park, evening.

Pentina Club meeting, 631 South Spring, noon.

Hollywood Hunter's Club meeting, 7012 Hollywood Boulevard, afternoon.

Los Angeles-Museum exhibit, Exposition Park, 10 a.m. to 4 p.m.

Free personal California exhibit, scenic motion pictures, State Exposition Building, Exposition Park, 10 a.m. to 5 p.m.

Natural Museum exhibit, Southwest Museum, afternoon.

Concert, Westlake Park, evening.

Concert, Chanticleer Roof, Sixth and Olive, evening.

Chess and Checkers, room 602, Union League Building, Second and Hill 7 a.m. to 12 p.m.

Illustrated lecture, scenic motion pictures, Chamber of Commerce, 10 a.m. and 1 p.m.

MOTION PICTURES:

Hill, between Seventh and Eighth, "Merry-Go-Round."

California, Eighth and Main, Marion Davies in "While Gold Was Found."

Criterion, Grand at Seventh, Charles Chaplin in "A Woman of Paris."

Clune's Broadway, Broadway, between Fifth and Sixth "The Pup."

Grauman's Egyptian, McCadden Place and Hollywood Boulevard, "The Covered Wagon."

Grauman's Rialto, Eighth and Broadway, Pola Negri in "The Exquisite Sinner."

Grauman's Metropolitan, Sixth and Hill, Douglas MacLean in "Sitting Pretty."

Grauman's Million Dollar, Third and Broadway, "The Courtship of Myles Standish."

Loew's State, Seventh and Broadway, "Pawns."

Miller's Ninth and Main, Chaplin's "Six Days."

Rialto, Ninth and Broadway, Mabel Normand in "The Extra Girl."

Strand, Sixth and Broadway, Buster Keaton in "Three Ages."

Tally's Broadway, Broadway and Eighth, "If Winter Comes."

STAGE:

Little Egan, 1234 South Figueroa, "The Wedding Day."

Majestic Theater, Ninth and Broadway—Marjorie Rambeau in "The Road Together."

Mason Opera House, 137 South Broadway—"To Think I Loved."

Morosco, 744 South Broadway—"The Gold Diggers."

VARIETIES:

Orpheum, 839 South Broadway—Mr. and Mrs. Hale Hamilton in "Dangerous Advice."

Pantages, Seventh and Hill—Juanita Hansen in "The Girl Who Came Back," and Viola Dana in "Crinoline and Romance."

Hippodrome, Main and Fourth—Pete Morrison in "Lone Star Ranger."

Burbank, Main and Main — "Burbank Baby Doll."

Hillstreet, Eighth and Hill — "Women Men Marry."

## NEW INCORPORATIONS SEEK LEGAL STATUS

[EXCLUSIVE DISPATCH.]

SACRAMENTO, Oct. 24.—Articles of Incorporation have been filed with the Secretary of State as follows:

Sidney Grauman Enterprises, Inc., Los Angeles—Capital stock, $1,500,000; shares, 15,000; subscribed, $300.

Montgomery Petroleum Company, Los Angeles—Capital stock, $1,000,000; shares, 1,000,000; subscribed, $1. Directors: Robert B. Parker, Joe Tostinsky, George Nickerson, A. Tabor, Ira M. Kent, C. F. Whittier and A. T. Crowder.

Whittier Ridge Oil Syndicate, Inc., Whittier—Capital stock, $150,000; shares, 150,000; subscribed, $1.

Seaford Petroleum Corporation, Los Angeles—Capital stock, $5,000,000; shares, 500,000; subscribed, $100. Directors: S. A. Rambeau, W. J. Schneider, J. M. Faulkner, O. G. Whitley and H. L. Burleson.

Fred T. Chase, Inc., Illinois—Articles filed with the secretary.

Goodyear Tire and Rubber Company of California, Inc., Los Angeles—Preferred stock, $50,000; shares, 500; subscribed, $1000.

Maygold Growers' Association, Bloomington, San Bernardino county—Capital stock, $50,000; shares, 500; subscribed, $1000.

Danish Young People's Society of Pasadena—No capital stock.

Standard Machine Company, Los Angeles—Capital stock, $250,000; shares, 250,000; subscribed, $250. Directors: Lee Kaspar, Lee Kaspar, Paul Kasper, John Hampton and Frank Kasper.

Columbia Glass Company, Los Angeles—Capital stock, $250,000; shares, 2500; subscribed, $500. Directors: George W. Elmore, Walter E. Smith and Florence McMillan.

Artcraft, Inc., San Francisco—Capital stock, $300,000; shares, 30,000; subscribed, $500.

Rear Building Materials Corporation, Los Angeles—Capital stock, $150,000; shares, 150,000; subscribed, $1. Directors: Elmer F. Bromley, Lillian Vester and M. M. Gordon.

Garrigus Interests Corporation, Los Angeles—Capital stock, $250,000; shares, 2500; subscribed, $200. Directors: Sarah M. Garrigus, Milton L. Garrigus and Harry J. Kasley.

The Ironite Company, San Luis Obispo—Capital stock, $1,000,000; shares, 100,000; subscribed, $50.

Automotive Securities Corporation, Los Angeles—Capital stock, $500,000; shares, 5000; subscribed, $200. Directors: Frederick Hall, Edith Hall, F. M. Hutchinson, B. H. Hillman and R. S. Webster.

Los Angeles Woodworking Company, Los Angeles—Capital stock, $50,000; shares, 500; subscribed, $500. Directors: C. C. Russell, J. R. Phillips, H. B. Diegel, J. A. Erickson and Raymond C. Olson.

Consolidated Supply Company, Los Angeles—Capital stock, $1,500,000; shares, 15,000; subscribed, $200. Directors: J. J. MacCulloch, Harold Farmer, H. E. Blanchi, H. M. Hammond and Charles H. Clark.

Charles H. Clark Company, Los Angeles—Capital stock, $100,000; shares, 1000; subscribed, $200. Directors: Charles H. Clark, Hilda L. Clark and Henry M. Lee.

Gas Appliance Sales Company, Oakland—Capital stock, $50,000; shares, 5000; subscribed, $500.

The George K. Willetts Company, Los Angeles—Capital stock, $200,000; shares, 20,000; subscribed, $200. Directors: George K. Willett, J. A. Willett, Boris Willett, P. A. Hannigan and W. J. Wicks.

Pedley Ellis Corporation, Los Angeles—Capital stock, $200,000; shares, 2000; subscribed, $200. Directors: Alfred P. Wilson, Eric L. Pedley and Thomas J. Cavanaugh.

F. Conrad Corporation, Los Angeles—Capital stock, $250,000; shares, 2500; subscribed, $200. Directors: Frederick Conrad, Charlotte Conrad, Fred C. Conrad, Jr.; Lorraine C. Young and Lily M. Conrad.

Mountain Valley Dairy Products Company, Altadena—Capital stock, $75,000; shares, 2750; subscribed, $500.

La Mida Investment Company, Los Angeles—Capital stock, $5000; shares, 5000; subscribed, $1000. Directors: Raymond Lo Medo, W. O. Bailey and Berdena Bales.

Industrial Artists, Inc., Los Angeles—Capital stock, $25,000; shares, 1000; subscribed, $175. Peters Supply Company, Los Angeles—Capital stock, $50,000; shares, 500; subscribed, $200. Directors: I. C. Ellis, J. F. Gilmore and J. E. Lacy.

C. Buck Sales Company, Los Angeles—Capital stock, $25,000; shares, 250; subscribed, $200. Directors: Louis Conrad, George A. Simmons and Camille Conrad.

Carl Salbach, Inc., Oakland—Capital stock, $25,000; shares, 2500; subscribed, $250.

W. G. Scott Investment Company, Los Angeles—Capital stock, $1,000,000; shares, 10,000; subscribed, $1000. Directors: Lena M. Scott, Ruth Hardin, Josephine Scott; A. V. Andrews and Glenn Plack.

Burr Nickle Pictures, Inc., Los Angeles—Capital stock, $50,000; shares, 500; subscribed, $200. Directors: Burr Nickle, Harry D. Howell and W. V. Gushee.

## BUILDING PERMITS

The following building permits for yesterday exceeding $2000 were issued:

G. B. Darling, 3130 Los Feliz Boulevard, owner; J. L. Darbyshire, builder; $11,750.

H. Gilderson, 600 Lillian Way, owner and builder; $5000.

A. Dutta, 730 Soto street, owner and builder; $4000.

K. J. Rogers, 916 North June street, owner; G. R. Brown, builder; $7000.

E. H. Mark, 2545 Alexandre street, owner; E. R. Williams, builder; $3500.

C. M. Wood, 1630 West Thirty-eighth Place, owner; G. H. Meehan, builder; $9000.

Bertha E. Mills, 6450 Effie street, owner; Robert McKay, builder; $6500.

Helen Engelbrecht, 1919 Twenty-fourth avenue, owner; J. T. Heiter, builder; $5000.

Milton Kell, 833 Cloverdale avenue, owner and builder; $7000.

D. Biddle, 729 Vista street, owner and builder; $4000.

H. P. Woodward, 719 Vista street, owner and builder; $3500.

Fred Messel, 708 East Fortieth street, owner and builder; $3500.

Apartments:

Harry Fry, 741 Clinton street, owner; Fred Masters, builder; $7500.

J. V. Allen, 137 South Reynolds street, owner; H. R. Palmer, builder; $10,000.

Security Trust and Savings Bank, 370 South Reynolds street, owner; H. A. McPherson, builder; $10,634.

W. A. Snyder, 8207 McKinley street, owner and builder; $4500.

Jack Keith, 3043 Leonard avenue, owner and builder; $10,000.

Lois Steadman, 220 North Alexandria street, owner; Frank Taylor, builder; $15,000.

Manufacturers:

A. E. Haithcock, 3877 South Park avenue, owner and builder; $7000.

F. H. Bradford, 4207 South Main, owner; A. V. Perkinson, builder; $10,000.

Wholesale houses:

Smith & Co., 101 Santa Fe avenue, owner; F. A. Schilling, builder; $4000.

# GAS BLAST HURTS TWO AT HARBOR

### *One Expected to Die After Main Gives Way; Injured Worker is Hero*

One man was perhaps fatally burned, and another was seriously hurt in the explosion of a gas main at Berth 175 on Mormon Island in Los Angeles Harbor yesterday afternoon. Both men were employees of the harbor department.

W. B. Hayward, living at the harbor, was taken to Seaside Hospital at Long Beach, so severely burned that he is expected to die. Richard Smith, a fellow worker, was hurt in an attempt to rescue Hayward.

The two men were working on a traveling crane at Berth 37, engineered by Hayward. In swinging a steel truss into place, the crane's boiler ignited a leaky gas main, which exploded. Hayward was thrown or leaped into a pile of steel, with his clothing afire. Smith ran to his assistance and extinguished the flames.

The ensuing fire was put out by the harbor fireboat and Engine Company 38. Harbor Engineer Laidlow estimated the damage at $5000.

# *College Limit Attendance Held Failure*

Dr. R. B. Von KleinSmid, president of the University of Southern California, who was welcomed back to the campus by the student-body at the assembly exercises yesterday morning following a two weeks' trip through the Middle West, stated that he believed more firmly than ever in the democratic and inclusive lines in college work rather than the exclusive suggestion in the limitation of the number of possible entrants into college life.

"I believe that educators begin to feel that the limitation of attendance on the part of universities and colleges has not fulfilled the highest thought held for it. The difficulty is that there is no real standard by which you can judge two men equally well qualified so that one may go and one may not go to college," declared Dr. KleinSmid.

During his trip President KleinSmid was the principal speaker at the teachers' convention in Wyoming, where he delivered four lectures on "Education as a National Asset." He made his headquarters in Chicago and was entertained by the officials of Northwestern University, who are planning a financial campaign to equip the professional schools of the university for permanent work in the city of Chicago rather than in Evanston.

President KleinSmid was presented with a beautiful figurine representing a Trojan by members of the "Friendly Bunch." Copies of this statue will be sold by women on the campus to raise additional funds for a scholarship.

# *Halloween Ball Will Raise Fund for County Tots*

A grand Halloween ball to obtain funds to provide Christmas cheer for children in county care will be given next Tuesday night by the Los Angeles County Employees' Association at the Goldberg-Bosley Hall at the corner of Flower and Sixteenth streets.

Tickets are being disposed of rapidly and a large attendance is expected. The affair is under the supervision of Col. George Strait, who has obtained Baldwin's Orchestra to furnish the music.

# *Free Drinks at City Hall Asked by Councilman*

Councilman Gregory yesterday asked the City Council to authorize a public drinking fountain in front of the City Hall.

"What kind of a drink will the fountain supply?" asked Councilman Mallard.

"Water," said Councilman Gregory.

The Finance Committee will dig deeply into the city's financial condition to ascertain if the treasury will stand the strain of a $150 appropriation for the public drinking fountain.

## BUSINESS BREVITIES.

[Advertising]

The Times Branch office, 621 South Spring street. Advertisements and subscriptions taken. Telephone, Metropolitan 0700.

# *Drive Planned on Violators of Game Laws*

State fish and game laws are being continually and flagrantly violated, it was announced yesterday by Stuart J. Flintham, County Fire and Game Warden, who stated that an investigation would be started at once.

Killing does, hunting out of season, transporting deer meat from one county to another, and maintenance of hunters' "paradises" were among the offenses enumerated by Flintham. Warden Flintham has obtained the assistance of the legal staff of the State Fish and Game Commission to aid in prosecuting the law breakers.

### McGANN IS APPOINTED

The appointment of Eugene T. McGann, for the last three years Deputy City Prosecutor in Police Judge Fredericksen's court, as special assistant to United States Attorney Burke was announced by the latter yesterday, and Mr. McGann was sworn in before Commissioner Long. The appointment was made by Atty.-Gen. Daugherty It was said Mr. McGann's work would be principally in connection with cases under the national prohibition law.


## Bladder, Kidney Trouble Banished or Money Back

**California Vitatone Mineral Water Salts Will Restore You to Health—Positively!**

This marvelous remedy from Mother Nature's Laboratory effectually eliminates all poisons from the body, causing the organs to function normally. Will reduce high blood pressure. Eliminates Bladder, Kidney Trouble. Stomach Trouble, Diabetes, Pyorrhea, (which is the result of poisons in the system) and other allied compaints.

You must be satisfied that you are well or the treatment costs you nothing. You are the judge and jury. California Vitatone Mineral Water Salts have banished these diseases for thousands—It will do it for you. No matter what you have tried—try this guaranteed remedy. Pay $1 today for trial treatment at the leading druggists, including Sun Drug Co.—[Advertisement.

## A CLEAR COMPLEXION

**Ruddy Cheeks — Sparkling Eyes —Most Women Can Have**

**Says Dr. Edwards, a Well-Known Ohio Physician**

Dr. F. M. Edwards for 17 years treated scores of women for liver and bowel ailments. During these years he gave to his patients a prescription made of a few well-known vegetable ingredients mixed with olive oil, naming them Dr. Edwards' Olive Tablets. You will know them by their olive color.

These tablets are wonder-workers on the liver and bowels, which cause a normal action, carrying off the waste and poisonous matter in one's system.

If you have a pale face, sallow look, dull eyes, pimples, coated tongue, headaches, a listless, no-good feeling, all out of sorts, inactive bowels, you take one of Dr. Edwards' Olive Tablets nightly for a time and note the pleasing results.

Thousands of women and men take Dr. Edwards' Olive Tablets—the successful substitute for calomel—now and then just to keep them fit. 15c and 30c.—[Advertisement.

## H. S. STRATFORD COMPANY, Inc.

*Formerly Stratford & Green*

**Now doing business at our NEW STORE**

**323 South Spring St.**

**Offer Splendid Xmas Selection of**

**Books and Stationery**

Open daily 8 a.m. to 6 p.m., Saturday 10 p.m.

Books bought for cash—Small lots or libraries—Auto will call. Phone Metropolitan 3252. Phone 872793

The Most Painstaking Scientific Examination.

First Quality Lenses from $2.50 to $7.00 per pair.

High Grade Bifocals, $12.50 per pair. Fine Quality One-piece Bifocals, $7.50 per pair.

DR. C. S. RODGERS

Graduate L. A. Medical School of Ophthalmology and Optometry.

323 Merchants Natl. Bank Building, 4th and Spring. Phone 823-757.

## Novel Jewelry Borrows Ideas the World Over

CHINA, France, Spain—a bit from the art of each, combined into clever designs.

*EARRINGS*—hoops, showers, clusters and drops as may best suit the shape of your face and type of your costume.

*BEADS*—long or short strings and in a glorious array of colors.

*BRACELETS*—imports, hand colored or carved; flexible silver bands; brilliants and composition beads in all colors.

JEWELRY SHOP — Myer Siegel & Co. 617-619 S. Broadway — MAIN FLOOR

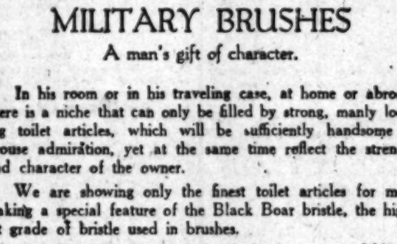


## Presenting in Exhibition

*The Creations of Les Boue Soeurs Famous French Designers*

UNDER the personal supervision of Baroness Jeanne d'Etreillis, Boue Soeurs of 9 Rue de la Paix, Paris, presents morning and afternoon exhibits of latest Parisian models in Vogue Company's Salons.

This is the first event of its kind that has been personally conducted by the Baroness outside of Paris and New York Society Circles.

*An Authentic Collection of*

Gowns
Lingerie
Underwear

*Displayed On Mannequins*

Thursday Oct. 25th — Friday Oct. 26th

Forenoons 11 to 12 — Afternoons 3 to 4

*Baroness d'Etreillis will give personal attention and individual advice throughout the day.*

A most unusual opportunity for all those who appreciate the wondrous artistry of fabric, of line and of color that is found only in Boue Soeurs productions.

*America's Finest Store*

## VOGUE COMPANY

BROADWAY AT EIGHTH

## MILITARY BRUSHES

A man's gift of character.

In his room or in his traveling case, at home or abroad, there is a niche that can only be filled by strong, manly looking toilet articles, which will be sufficiently handsome to arouse admiration, yet at the same time reflect the strength and character of the owner.

We are showing only the finest toilet articles for men, making a special feature of the Black Boar bristle, the highest grade of bristle used in brushes.

—Anything from a tooth brush bottle or pair Military Brushes, to a complete chiffonier or traveling service. Genuine turtle ebony Military Brushes with Sterling Silver oval shields range in price from $11.50 pair and up.

Engraved personal greeting cards of exclusive design should be ordered now, while the selection is most complete.

Donavan & Seamans Co

743 So. BROADWAY - EST. 30 YRS.

Platinum, Gold & Silversmiths

OPPOSITE HOROSCO THEATER

## Silk Stockings at Mill Prices

**Four Pairs for $5.50**

A guarantee in every box—100% pure worm silk. Order now for Xmas—all perfect.

MEN'S SILK SOX, SIX PAIRS FOR $3.50.

Phone 823-357 for salesman with samples or call at headquarters 408 STACK BLDG. (formerly Mason,) FOURTH AND BROADWAY.

Some of the features in these wonderful silk stockings—A ravel stop to prevent runners, seam up the back that will not rip or creep to one side of the leg; perfect fashioned foot without seam to hurt the foot; positively guaranteed to fit; four ply toe and heel and a double silk sole; high spliced heel and wrinkle proof ankle. Also wide elastic double top for fastening supporter.

AMERICAN SILK MILLS

FROM MILL TO PEOPLE.

## Relieved Whopping Cough

"My little child had Whooping Cough," writes James Nell, Connersville, Indiana, "and Foley's Honey and Tar gave her relief. If my children contract a cough or cold I give them Foley's Honey and Tar and always get good results." For quick relief from Coughs, Colds, Croup, Throat, Chest and Bronchial trouble use Foley's Honey and Tar, the largest selling cough medicine in the World. No opiates. Refuse substitutes.

CUT THIS OUT—IT IS WORTH MONEY

Send this ad and ten cents to Foley & Co., 2837 Sheffield Ave., Chicago, Ill., writing your name and address clearly. You will receive a ten cent bottle of FOLEY'S HONEY AND TAR for Coughs, Colds, and Croup, also free sample package of FOLEY KIDNEY PILLS for Backache, Rheumatic Pains, Kidney and Bladder trouble, and FOLEY CATHARTIC TABLETS for Constipation and Biliousness. These wonderful remedies have helped millions of people. Try them!

## Phone 874-121 for MOVING STORING PACKING SHIPPING

Birch-Smith Fireproof Storage Warehouse

3625 So. Grand Ave.


## THE WEATHER

(Official Report)

LOCAL OFFICE, U. S. WEATHER BUREAU, Los Angeles, Oct. 24.—[Reported by H. R. Hersey, Meteorologist.] At 5 o'clock a.m. the barometer registered 29.95; at 5 p.m., 29.95. Thermometer for the corresponding hours showed 55 deg. and 76 deg. Relative humidity, 5 a.m., 64 per cent; 5 p.m., 40 per cent. Wind, 5 a.m., north, velocity 4 miles; 5 p.m., southwest, velocity 9 miles. Temperatures, highest 76 deg.; lowest, 53 deg. Rainfall for season, .56 of an inch. Barometer reduced to sea level.

WEATHER CONDITIONS.—Moderate to heavy rains fell in the Middle and North Atlantic States and in Colorado, Utah and South Dakota yesterday, but no rainfall of importance occurred elsewhere. New York City reported 2.56 and Boston 1.99 inches. It was quite cool yesterday in Montana, the Dakotas, Minnesota and Iowa, with frosts or freezing temperatures at many points. In Southern California, clear weather with moderate temperature may be expected to continue in this vicinity today.

SUN, MOON AND TIDES.—Los Angeles, Oct. 25: Sun rises 6:37 a.m., sets 5:06 p.m. Moon rises 9:56 p.m., sets 6:48 a.m. Angeles Harbor, (ort. 25): High tides, 9:09 a.m. and 10:01 p.m.; low tides, 3:53 a.m. and 3:53 p.m.

LOCAL TEMPERATURES.—Minimum and maximum temperatures from California points reported yesterday to the Los Angeles office of the U. S. Weather Bureau, were as follows:

| Stations— | Max. | Min. |
|---|---|---|
| Calexico | 91 | 45 |
| Corona | 79 | 44 |
| Los Angeles Harbor | 70 | 53 |
| Mt. Wilson | 61 | 38 |
| Newport Harbor | 67 | 53 |
| Pasadena | 77 | 47 |
| Pomona | 78 | 42 |
| Redlands | 75 | 41 |
| Riverside | 78 | 39 |
| Santa Barbara | 73 | 49 |
| San Bernardino | 77 | 41 |
| Santa Ana | 74 | 41 |
| San Fernando | 72 | 44 |

LOCAL FORECAST

For Los Angeles and vicinity: Fair Thursday, except patches of fog near coast in morning; gentle winds, mostly northerly.

STATE FORECAST

SAN FRANCISCO, Oct. 24.—Weather forecast: San Francisco and vicinity: Fair Thursday; moderate northeasterly winds.

Northern and Southern California: Fair Thursday, except patches of fog along the coast in the morning; gentle winds, mostly northerly.

Sacramento and San Joaquin valleys: Fair Thursday; gentle northerly winds.

ARIZONA FORECAST

PHOENIX (Ariz.) Oct. 24.—Forecast for Arizona: Fair Thursday and Friday; not much change in temperature.

COLORADO RIVER

YUMA (Ariz.) Oct. 24. — [Exclusive Dispatch from the U. S. Reclamation Service.] Gauge height Colorado River, 17.65 feet. Discharge, 10,300 cubic feet; Tuesday, 10,400 cubic feet.

TEMPERATURES

| | Max. | Min. | | Max. | Min. |
|---|---|---|---|---|---|
| Abilene | 70 | 50 | North Head | 60 | 50 |
| Boise | 68 | 36 | Oklahoma | 64 | 44 |
| Boston | 72 | 46 | Phoenix | 72 | 42 |
| Buffalo | 70 | 46 | Portland | 64 | 44 |
| Chicago | 66 | 44 | Portland, Or. | 66 | 46 |
| Denver | 66 | 40 | Rapid City | 70 | 36 |
| Des Moines | 64 | 30 | Red Bluff | 74 | 52 |
| Dodge City | 68 | 38 | Roseburg | 69 | 38 |
| El Paso | 76 | 48 | Roswell | 72 | 42 |
| Eureka | 62 | 42 | St. Louis | 62 | 46 |
| Flagstaff | 64 | 18 | Minneapolis: | | |
| Fresno | 84 | 48 | Max. | 52 | 36 |
| Galveston | 88 | 56 | Sacramento | 76 | 48 |
| Havre | 64 | 34 | Salt Lake City | 68 | 40 |
| Helena | 64 | 34 | San Diego | 74 | 58 |
| Huron | 64 | 30 | San Francisco | 74 | 54 |
| Independence | 62 | 34 | San Luis Obispo | 78 | 52 |
| Kamloops | 62 | 28 | Seattle | 64 | 44 |
| Kansas City | 62 | 40 | Spokane | 58 | 36 |
| Knoxville | 70 | 50 | Tacoma | 64 | 44 |
| Los Angeles | 76 | 53 | Tucson | 72 | 36 |
| Memphis | 62 | 36 | Vancouver, B. C. | 62 | 44 |
| Modena | 66 | 30 | Winnemucca | 68 | 32 |
| Needles | 78 | 52 | Winnipeg | 58 | 34 |
| New Orleans | 66 | 50 | Yuma | 78 | 54 |
| New York | 62 | 44 | | | |

## VITAL RECORD.

### MARRIAGE LICENSES

The following marriage licenses were issued yesterday. Name and age given.

ADAMS—NICKELSON. Charles F. Adams, 30; Clara C. Nickelson, 29.

ALLISTER—SCHEMEITER. Corwin L. Allister, 24; Annie G. Maschmeyer, 22.

ALLEN—BROWN. Robert B. Allen, Jr., 23; Marjorie Brown, 21.

ANDERSON—READ. Andrew M. Anderson, 43; Ouley A. Read, 28.

ARONOWITZ—JACOBS. Abraham Aronowitz, 44; Rita Jacobs, 22.

ARRULLO — ZAMUDIO. Gonzalo Arrullo, 21; Rosario Zamudio, 24.

BAKER—BLAKE. Albert J. Baker, 34; Blanche Blake, 35.

BAKER—FUQUA. Walter F. Baker, 29; Florence M. Fuqua, 23.

BAKER—LEINERT. Sam I. Baker, 23; Lillian R. Leinert, 21.

BARRETT—PIERPONT. Chester R. Barrett, 21; Thelma O. Pierpont, 19.

BIGGS — McFADDEN. Burton R. Biggs, 21; Harriet L. McFadden, 21.

BOULDING — BAUER. Ernest A. Boulding, 25; Mary Lillian E. Bauer, 21.

BRENNAN—MULKINOCK. Daniel Brennan, 33; Mabel Mulkinock, 24.

BURNS — BINDEREN. Clarence A. Burns, 42; Clara C. Binderen, 44.

CASSELMAN—KIRTLAN. R. Le Roy Casselman, 32; Norma M. Kirtlan, 21.

COLLINS — FIELDS. William H. Collins, 50; Elizabeth P. Fields, 52.

COOPER — CAVENDER. Cyrus R. Cooper, 23; Margaret E. Cavender, 22.

COWLEY—COLLOM. Archie J. Cowley, 29; Lorena A. Collom, 27.

DALTON—RINDS. Harry W. Dalton, 23; Mary R. Rinds, 20.

DIX—KRUKOW. Benjamin S. Dix, 27; Wilma S. Krukow, 21.

DUNTON—MOORE. Clair W. Dunton, 32; Reba L. Moore, 32.

DURANT—FISHER. Harlan R. Durant, 30; Clara L. Fisher, 32.

ELLSWORTH — MOYER. Arlo D. Ellsworth, 33; Marion I. Moyer, 29.

ENGLEDOW—PINKERTON. James B. Engledow, 56; Mary A. Pinkerton, 48.

FERRIS—NICHOLS. Bismark Ferris, 42; Maggie E. Nichols, 40.

FENIMORE — WAGNER. William H. Fenimore, 22; Florence C. Wagner, 22.

FIAMENGO — PLANCICH. Peter Fiamengo, 39; Bernice P. Plancich, 18.

GEORGE—VAN KIRK. Noel F. George, 25; Grace W. Van Kirk, 24.

GILSON—NIGRA. Brice Gilson, 33; Anita Nigra, 27.

GROGER — WHITESIDE. Al J. Groger, 21; Margaret Whiteside, 18.

GUMP—KRUCK. Frederick Gump, 36; Minnie A. Kruck, 34.

HARDESTY — BUTLER. Thomas M. Hardesty, 27; Gertrude R. Butler, 19.

HARWOOD—JONES. Roy L. Harwood, 23; Ruth Jones, 21.

HEDIGAR — HARPER. Leonie C. Hedigar, 29; Oral M. Harper, 18.

JARVIS — ALDRIDGE. Leonard S. Jarvis, 24; Ada M. Aldridge, 23.

JOHNSON — PITH. Raymond F. Johnson, 23; Marion G. Pfaeh, 20.

JONES—DOTY. Harold C. Jones, 31; Vivian M. Doty, 29.

LANGENEGER—TUCKER. John J. Langenegger, 21; Dorothy E. Tucker, 21.

LESKA—MERCADO. Pete M. Leska, 39; Maria Mercado, 21.

LOCKSON — FREELAND. Roy T. Lockson, 36; Edith L. Freeland, 42.

MANNING—PHILLIPS. Walter E. Manning, 34; Una M. Phillips, 27.

McMILLAN — GALE. Anthony McHale, 39; Miss M. Gale, 34.

MEDINA—QUINONES. Candelario Medina, 23; Maria Quinones, 26.

MIDDLETON—ANDERSON. Frank K. Middleton, 23; Juanita M. Anderson, 19.

NIDO — SEDIJAWA. Takuji Nido, 31; Michiko Sedijawa, 21.

PENDRAKE—COMBER. Howard A. Pendrake, 24; Ruth C. Comber, 21.

PIMENTEL—GAGO. Valdeo Pimentel, 35; Agustina T. Gago, 46.

PRICE—RIDD. Earle M. Price, 22; Virdie Ridd, 22.

RULE—STAMPER. John F. Rule 23; Lora M. Stamper, 23.

SAMSON—DAVIS. William A. Samson, 52; Edith W. Davis, 52.

SANDERS—FIELDS. Joseph Sanders, 20; Julia M. Fields, 23.

**Teeth as Low as $5**

**Best Set $7**

Best set, none better, no matter how much you pay. Including your choice of gum or plate material (medal exception.) Guaranteed 10 years. **$7.00**

MY EXTREMELY LOW PRICES

| | |
|---|---|
| Teeth as Low as | $2.00 |
| Best Set of Teeth (either set) | $7.00 |
| Gold Crowns (22 karat) | $4.00 |
| Bridgework (22-karat) | $4.00 |
| Porcelain Crowns | $4.00 |
| Gold Fillings | $1.00 up |
| Gold Inlays | $4.00 up |
| Synthetic Porcelain Fillings | $1.00 up |
| Silver Fillings | 50c up |
| Cement Fillings | 50c up |
| Teeth Treated | 50c |
| Pyorrhea Treatment, per tooth | $2.00 |
| Nerve Removed (Painless) | $1.00 |
| Teeth Extracted (Painless) | 50c |

No charge for Painless Extraction and Cleaning when other work is contracted for.

Gold gold is valuable. I pay cash or allow you full value for it on dental work.

NOT A DENTAL PARLOR. A PRIVATE, high-class, up-to-date, SANITARY dental office with sterilized instruments and gentlemanly operators whom you will not be ashamed to recommend to your friends.

X-RAY PRICES

| | |
|---|---|
| Single exposure | $1.00 |
| Additional exposures (each) | 75c |
| Ten exposures $5. Complete set (17) | $8 |

Perfect Pictures Guaranteed

DR. FAIRFIELD — Free Examinations

Floor — 536 S. Bdwy.

Hrs. 9:30 to 6; Sun., 9 to 13. Phone 812843

### MARRIAGE LICENSES

The following marriage licenses were issued yesterday. Name and age given.

SQUIRE—COVEY. Harrington Squire, 21; Rena Covey, 19.

STANGE—LAWS. Fred A. Stange, 27; Clara B. Laws, 19.

THOMPSON—DEITOLF. Joe C. Thompson, 25; Blanche H. Deitolf, 25.

VOGEL—PLACHY. John H. A. Vogel, 43; Anna Plachy, 31.

WADE—DIETMAN. Alda Wade, 21; Grace Dietman, 28.

WERNTA — BINGHAM. Harry D. Wernta, 30; Dorothy Bingham, 20.

WOODRUFF—DAVIDSON. Leo V. Woodruff, 27; Marguerite J. Davidson, 23.

### BIRTHS

Names, sex, place and date of birth.

ADAMS. Mr. and Mrs. Earl. Daughter. General Hospital, October 23.

ABDOFF. Mr. and Mrs. Georgia. Boy. Pacific Hospital, October 19.

ANDERSON. Mr. and Mrs. Elwood. Boy. Clara Barton Hospital, October 21.

ARMSTRONG. Mr. and Mrs. Clarence. Boy. 9421 Manhattan avenue, October 14.

ARNET. Mr. and Mrs. Harold. Boy. Pacific Hospital, October 21.

BATT. Mr. and Mrs. Asa. Boy. Clara Barton Hospital, October 19.

BLAKE. Mr. and Mrs. Wendell. Daughter. Angelus Hospital, October 19.

BURKHOLDER. Mr. and Mrs. Levi. Daughter. 277 East Fifty-fifth street, October 21.

DICKEY. Mr. and Mrs. Alton. Daughter. California Lutheran Hospital, October 19.

DUNLAP. Mr. and Mrs. Elmer. Boy. General Hospital, October 21.

DWIGHT. Mr. and Mrs. Paul. Boy. 885 Fifteenth street, October 21.

ESTRADA. Mr. and Mrs. Marcella. Boy. General Hospital, October 21.

FAIRBANKS. Mr. and Mrs. Elias. Daughter. 1063 Jacaltipa Drive, October 18.

GREENFIELD. Mr. and Mrs. Maurice. Daughter. Angelus Hospital, October 20.

HARRIS. Mr. and Mrs. Charles. Daughter. 6115 Mendota street, October 21.

HATCH. Mr. and Mrs. James. Boy. 1873 Hill avenue, October 16.

KIMBERLY. Mr. and Mrs. Leo. Boy. Pacific Hospital, October 17.

MacAVOY. Mr. and Mrs. John. Boy. Clara Barton Hospital, October 23.

MOORE. Mr. and Mrs. Frank. Daughter. 139 East Avenue 38, October 19.

MULLIGAN. Mr. and Mrs. William. Boy. Clara Barton Hospital, October 21.

SCHAFFER. Mr. and Mrs. Floyd. Boy. General Hospital, October 23.

SHAPINO. Mr. and Mrs. Chalm. Daughter. Pacific Hospital, October 23.

SHUPIN. Mr. and Mrs. Andrew. Boy. Gospel Hospital, October 21.

SNEAD. Mr. and Mrs. James. Daughter. California Lutheran Hospital, October 18.

SPLANE. Mr. and Mrs. Frank. Daughter. California Lutheran Hospital, October 20.

SPURGAN. Mr. and Mrs. Herbert. Daughter. Clara Barton Hospital, October 20.

ST. CLAIR. Mr. and Mrs. William. Boy. General Hospital, October 19.

SUDDRINK. Mr. and Mrs. Fred. Boy. Pacific Hospital, October 22.

VIALL. Mr. and Mrs. Val. Daughter. California Lutheran Hospital, October 21.

WALPER. Mr. and Mrs. Alfred. Boy. 274 East Forty-second street, October 20.

YANKWICH. Mr. and Mrs. Leon. Boy. Angelus Hospital, October 20.

### DIVORCE SUITS FILED

BLACK. William O. C. against Mary F.

BLANCHFORD. Absolution H. against Leon G.

BRENDLINGER. Golda E. against Thomas R.

BROWN. Daisy O. against Roy L.

BURROUGHS. Josephine Forth against Alvin J.

CASSELL. Nellie M. against Leon B.

COFFEY. Helva B. Stone against L. B.

DAVIDSON. Esther Ruth against Robert A.

DE URAY. Elizabeth against Frank.

FAINE. Emma against George A.

FINNEY. Cora against Cedric.

GARFIELD. Allen A. against Cora Mae.

GRIFFIN. Forrest

Southern California Interests. Editorials—News—Business—Society—The Drama

# The Times
LOS ANGELES

VOL. XLII. THURSDAY MORNING, OCTOBER 25, 1923.—PART II. 22 PAGES. POPULATION [illegible]

## HARBOR CHOSEN AS PLANE BASE

*Aircraft Squadrons of Fleet to Assemble Here*

*Increased Personnel Will Result by Decision*

*Admiral Robison to Send U.S.S. Langley to Port*

Officers of Los Angeles Harbor for headquarters and training base for the operative aircraft squadrons of the United States battle fleet was announced at the port yesterday by Admiral Samuel S. Robison, commander-in-chief of the battle fleet. The U.S.S. Langley, the Navy's first aircraft carrier, will take up permanent station at this base May 5 next, Admiral Robison said.

Gen. Henry V. Butler, commanding the aircraft squadrons of the battle fleet, with his staff will move from the present air force headquarters at San Diego to station aboard the Langley at Los Angeles Harbor. The North Island Naval Air Station, at San Diego, however, will remain an active base for training and operating aircraft for the heavier scouting and torpedo planes.

### MANY CRAFTS

Thirty-five fighting, light scouting and spotting planes will be carried aboard the Langley and will start flights directly from the flight decks of the craft. The Langley, now at Norfolk, will join the battle fleet next January in the Caribbean Sea, and upon the completion of winter maneuvers will return to this port with the battle fleet, Admiral Robison said. Thereafter the aircraft squadrons of the battle fleet will operate directly with the dreadnaughts in all sorts of tactical maneuvers and exercises. The U.S.S. Saratoga, which is nearing completion as a battle cruiser when the naval limitation agreement was effected, is also being converted into an aircraft carrier at Newport News, Va., and upon completion will also be assigned to Los Angeles Harbor as her squadron of seaplanes.

### INCREASE PERSONNEL

The Langley, formerly the naval collier Jupiter, is 542 feet in length with a displacement of 11,500 tons, and has a loaded speed of fifteen knots. A landing deck 65 feet wide extends over the full length of the vessel's superstructure. Elevators fore and aft are provided to lower and raise planes from the storage spaces in the hold. She also has complete machine shops aboard.

The selection of Los Angeles Harbor as the base for the air-craft squadrons will also result in a material increase in the strength of the port's naval quarters.

## Kidnaped Pig Found at Rendezvous for Young Persons

A vacant flat in which several boys and one girl of high-school age congregated was operated by Miss Constance [illegible] of 402 West Twenty-seventh street, officers testified yesterday before Police Judge Summerfield in University Police Court. Miss [illegible] was given ninety days in the county jail, a fine of $500 and, it was recommended, of liquor, the charges being filed under the Wright law.

Officers said they found twenty-four bottles of wine and five gallons of bootleg brandy in his place. They were unable to purchase any liquor.

Proprietor of 444 North Broadway, where assorted blind-pig properties were given sixty days in jail and fines of $500 each, and gallons of bootleg liquor were found in his possession, officers declared.

### STUDENT KILLS JAPANESE

An unidentified Japanese was struck and killed yesterday on Vermont avenue, between Sixth and Seventh streets, by a trolley car. The motorman was L. M. Smith and the conductor L. H. Pitts, the police reported.

## WOMEN OF GROTTO AID NEW FUND

*Dinner Served Masonic Friends; Circus Will be Given Soon*

A dinner was cooked and served by the Ladies' Auxiliary of the Jinnistan Grotto last evening to more than a hundred of their Masonic friends. Mrs. Alice Tucker, president, was in charge, and was assisted by Mrs. Sarah C. Reynolds, Mrs. Olive Scalfe, Mrs. Florence Means and other executives.

This is one of the ways in which the women are seeking to increase the building fund of the Grotto, as well as to bring their friends together.

Every member of the Jinnistan Grotto, an organization of Master Masons, is working toward the perfection of the Grotto Circus and Arabian Fete, which will open November 30 at Praeger Park at Hill street and Washington Boulevard.

The Grotto Circus will be housed under a tent two blocks in length, the interior of which is to be entirely covered with cotton crepe in brilliant Arabian colors. A large dancing floor, two hundred feet long, in the center of which will be a forty-foot stage, is one of the diversions planned for the patrons of the circus. Entertainment features will be novel in character and attractive in presentation.

The proceeds of the circus, as well as other activities of the Grotto and its Ladies' Auxiliary, will be divided between the building fund and the Masonic Home for Orphaned Children at Covina, to which the women alone contributed more than $1700 last year.

## MAN HELD SUFFERS AMNESIA

*Police Think Unfortunate is Victim of Experience in Berkeley Fire*

The recent disastrous fire at Berkeley is believed by police to be responsible for the loss of memory of a man thought to be A. Marshall, 39 years of age, formerly of Oakland, who was brought to the police station for observation last night by Philip Shane of Glendale. The man is said to have told Shane that he was suffering from amnesia. He described the fire fighting and excitement at Berkeley in such vivid manner as to strengthen the theory that his condition was due to the fire.

When questioned by police, Marshall, as he expressed the belief is his name, said he remembered he "ought not to be in Los Angeles." He said he was a landscape gardener and formerly lived in Oakland and that there was work to be done in his line rebuilding the burned section of Berkeley. He said he formerly lived in Los Angeles and Pasadena and had resided in California for thirteen years.

Police are hopeful the man's memory will return or that they will identify him and start him on his way home.

## MARY GARDEN SINGS FOR KHJ

*Prima Donna's Voice Given to Radioland*

*Thousands Thrilled by Two Selections*

*Uncle John Gets Her Laugh into Microphone*

BY EDWIN SCHALLERT

Through her voice, her joyous laughter and her cheerily expressed greeting, Mary Garden, Chicago opera star, and one of the most noted of women connected with music in America, flung her personality upon the wings of the air through the length and the breadth of Radioland last night from The Times station, KHJ.

Thousands of listeners-in all over the Southwest and far to the north and east, simultaneously thrilled to be thus placed in touch with a great celebrity, of whom they had read, and whose achievements they know, but the fascination of whose presence they had never before had the opportunity to enjoy thus intimately, as it were, right within their homes. Her two song numbers were veritable jewels in the golden airy history of the West, coming as they did from this rarely attractive and gifted woman.

### DELIVERS MESSAGE

Promptly at 9 o'clock she swept into the radio recital room of The Times. Without aught of delay she plunged into a message telling of her pleasure in the occasion of singing to so many people, who would perhaps have no other chance to hear her. She also said a word for the Actors' Fund Benefit, in which she has always manifested an unusual interest.

Then her first number Tosti's Serenade, a blithe and lilting composition, which she has always favored in her programs, was announced. Gayly and enchantingly in typical Mary Garden fashion she interpreted this selection. It brought to a host of hearers something of that energetic spirit and vitality which has always distinguished the singer's appearances and her career.

Following this she rendered with feeling "The Sweetest Flower That Blows," by Rogers. This was a fragrant bit of sentiment which she imbued with character. The richer qualities of her tones seemed to find a natural medium in the sweetness of the sustained measures.

### UNCLE JOHN GETS LAUGH

Between the two numbers there was a pleasing divertisement between the singer and Uncle John Daggett. He asked her whether she objected to the song of the canaries, and she replied laughingly that she did not. Then he expressed himself as happy that the radio fans had been able to hear the silver ripple of her laughter, and declared that he had promised they should know its sound, even "if he had to tickle her in the ribs to make her laugh." Which naturally brought another merry peal from the singer's lips.

The gay and democratic spirit of Miss Garden must have been felt by every member of the audience. Even the canaries in the radio room were exceptionally aroused, and outdid themselves in the obbligato to her song. She has an individuality that might inspire even the birds, and no one but must have been conscious of the vibrations of her self and her art as

(Continued on Page 2, Column 4)

*Gives Her Voice to Radioland*

Mary Garden
[Copyrighted, Underwood & Underwood]

## NAVY TRANSPORT ARRIVES

*Chaumont Brings Largest Military Passenger List Into Port; Fought Heavy Gale*

Evidences of having lived out a five-day gale and mountainous seas plainly showed on the hull and rigging of the United States Navy transport Chaumont when she reached this port yesterday morning from New York, carrying the largest passenger and cargo list brought here on a military transport.

For the United States battle fleet and shore stations she brought eighty-three Army and Navy officers and their families, and several hundred enlisted men for ships of the fleet.

### RECALLS WAR

Fifteen hundred soldiers, 900 of whom are en route to the Philippines, gave the Chaumont's crowded decks the appearance of a trasport just home from France in World War days.

Hurricanes and gales buffeted the big transport for the first five days of the run from the Canal Zone to Los Angeles. To land a Navy officer and his family at Corinto, Nicaragua, the Chaumont, unable to make port on account of the storm, laid to four miles offshore while a motor-sailer carried the five passengers to shore.

While at Panama the passengers went ashore to participate in the drawing for the national lottery. A prize of $3000 in the double-money class is said to have been won by one of the passengers, Lieut. C. F. Cato. The grand prize was won by a native Panamanian.

### AMONG PASSENGERS

Prominent among the cabin passengers arriving here yesterday were: Commander E. H. Brownell, Lieutenant-Commander E. P. Eldridge, Lieut. W. W. Feineman, Col. H. B. Nelson, U.S.A.; Capt. D. M. Scott, U.S.A.; Lieut. O. D. Burhans, and Lieut. A. L. Lane, U.S.A.

Trojan, the veteran mount of Brig.-Gen. Edwin B. Babbitt, was also a passenger, as was King Alfred, Gen. Babbitt's Gordon setter. The horse and dog are en route to Gen. Babbitt's estate near San Francisco.

The Chaumont also discharged large consignments of naval stores while at anchorage here yesterday, sailing at noon for San Francisco.

*Traffic Body Outlines Improvements*

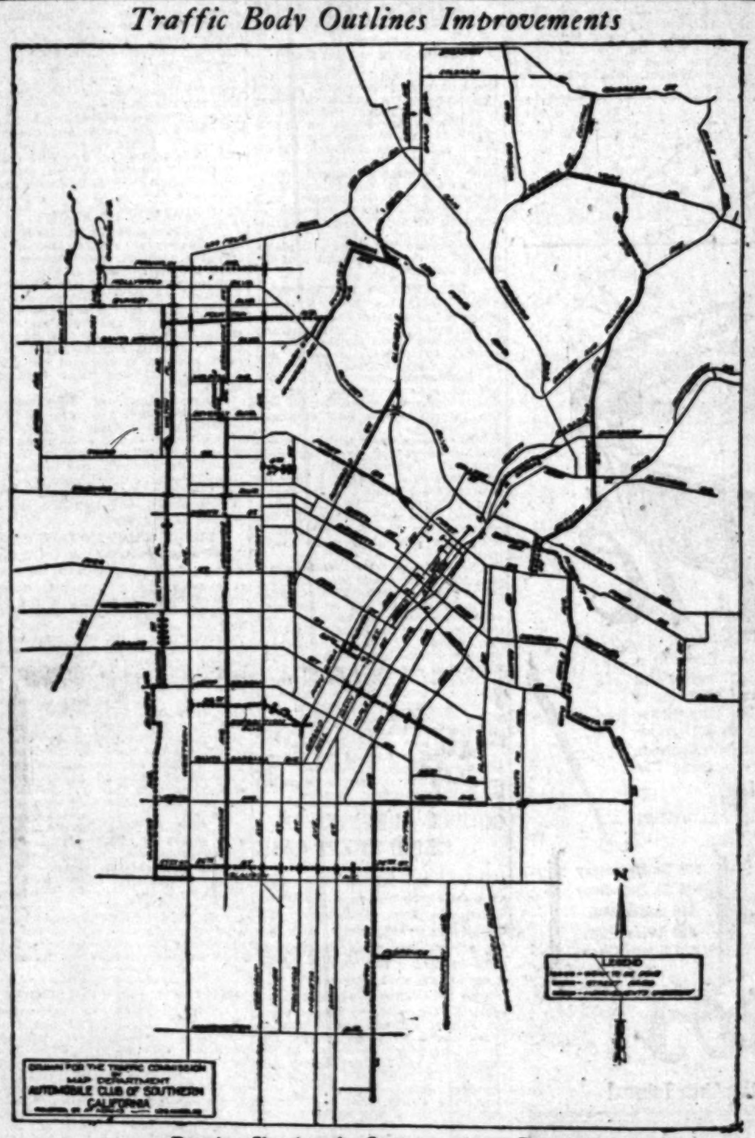


Drawing Showing the Secondary Street Program

## STREET REPAIR PLAN ADOPTED

*Back Thoroughfares Will be Worked Over*

*Huge Program Made Possible by Vehicle Tax*

*Cross Gutters Are to be Eliminated*

A "secondary street program" to make some of the Los Angeles back streets useful in the near future, was announced yesterday by the Los Angeles Traffic Commission, following conferences with the County Supervisors and the Board of Public Works which made available a fund of about $400,000. It is expected to have the work done in about three months on the fifteen streets first selected, at a cost of about $54,000.

The chosen streets parallel in most cases the main thoroughfares, such as Western, Vermont, North Broadway and others. There is no new construction planned in this secondary program; the money will be spent on repairs, elimination of ruts and deep cross-gutters, and surfacing short stretches of unpaved streets.

Two objects are to be achieved by the program; first, forming a circulatory system of streets around the downtown congested area; second, taking traffic off the congested main traffic arteries. The plan is the result of a survey made for the Traffic Commission by its consulting engineer Henry Z. Osborne with the co-operation of City Engineer Griffin, Deputy City Engineer Stewart and others of the city staff. The Board of Public Works has declared its intention of proceeding with the program immediately, the commission announced.

### TAXES PAY WORK

The fund from which the repairs and surfacing will be paid for is the county's share of the State Motor Vehicle Tax receipts which amounts to about $500,000 or more. The Supervisors voted Tuesday to turn the entire amount over for street repair and maintenance to the various cities of the county, and Los Angeles' share is about four-fifths of the total. This is the first time the county has spent any considerable amount of money on city highways. The fund, it was declared, will be ample to permit the Board of Public Works to keep the streets in repair.

The Board of Public Works is enthusiastic in its praise of this program and will start work at once.

Following is the list of the fifteen streets selected and the estimated cost on each one:

### STREETS AFFECTED

Wilton Place from Franklin avenue to Washington street to Cimarron street to Jefferson street to Arlington street to Rodeo Road to Van Ness avenue to Slauson avenue. Estimated cost, $3989.26.

Fifty-seventh street from Van

(Continued on Page 2, Column 3)

## KANGAROO COURT HIT IN ORDERS

*Infliction of Corporal Punishment Put Under Special Ban by Sheriff*

Sheriff Traeger yesterday issued orders designed to curb the activities of the "kangaroo courts" in the County Jail, organizations of prisoners designed to regulate life in the jail tanks. While the orders will not abolish the courts, they will check activities.

The Sheriff's action followed sharp criticism of the "kangaroo" courts at the trial Tuesday of Long Beach police officers accused of contributing to the delinquency of young girls. Two of these officers were badly beaten up by prisoners in the tank where they were confined. The prisoners justified their action by charging that the policemen had refused to recognize the existence of the prisoners' court.

The Sheriff directs that the "kangaroo" courts be denied the right to name officers, to enforce collection of fines or imposition of extra work, or to make any judgment on a prisoner without the full approval of the jailer in charge at the time. He orders especially that no corporal punishment be administered under any circumstances.

Sheriff Traeger also issued an order yesterday designed to safeguard the delivery of prisoners being transferred from one jail to another. All deputy sheriffs were ordered to use shackles, either handcuffs or leg irons or chains, in every case where prisoners are being taken to jail or from jail to other penal institutions.

## TEN-STORY STRUCTURE TO BE BUILT

*Warehouse Company Plans New Home at Commercial and San Pedro Streets*

Plans are being prepared for the erection of a ten-story structure for the Los Angeles Warehouse Company on the southeast corner of San Pedro and Commercial streets, to be occupied by the Los Angeles Mart, a non-profit association, comprised of Eastern manufacturers of home furnishings. According to Architect Albert C. Martin, the building will have a frontage of 100 feet on San Pedro street and 200 feet on Commercial street, and will represent an investment of more than $600,000, including the property valuation.

The Los Angeles Mart recently closed a five-year lease on a new building being erected at 324 North San Pedro street by the same company at a cost of $300,000. The largest part of this building will be arranged for exhibition purposes where prospective buyers may see all the latest furniture styles and interview representatives of manufacturers. A large yard adjoins the property and is to be used for parking space by members of the association and buyers.

Work on the two buildings is to begin within thirty days and completed within ten months. Both structures will be of reinforced concrete.

## FIVE OFFICERS TO FACE TRIAL

*Long Beach Police Conduct Scored by Judge*

*Acts, if Guilty, Described as Doubly Wrong*

*Two Others to Have First Hearing November 2*

Five of the seven Long Beach police officers charged with contributing to the delinquency of two minor girls were held to answer by Judge Hahn of the Superior Court at the conclusion of their preliminary hearing yesterday. The remaining two officers will have their preliminary hearing on November 2.

The five officers held to answer are Frank G. Henderson, George M. Sheffield, Otto Faulkner, Asa Randall Cone and Chauncey H. Liston. They are charged with contributing to the delinquency of Velma Chambers, 15 years of age, and Clara Shipp, 14. At the conclusion of the preliminary hearing yesterday, however, the Shipp girl was dropped from the case by stipulation among the opposing counsel.

### CONDUCT IS HIT

Judge Hahn, in holding the men for trial in Superior Court, declared from the bench that the accused officers were especially culpable if guilty, because they were sworn to prevent just such acts as those in which they are asserted to have participated.

"The purpose of the Juvenile Court," Judge Hahn declared, "is to protect youth from following in the ways of wrongdoing. Police officers are clothed with the authority and have the confidence of the community to co-operate with the court in protecting youth from temptations that assail.

"In this case young girls of tender years were out riding from 9 p. m. to 2:30 a. m. with uniformed officers of the Long Beach police force. No doubt certain conduct on the part of the young girls indicates a tendency toward delinquency. Even if no evidence of immoral conduct has been disclosed it was the duty of the officers to take these girls home. Instead the indulged in riding parties and in affectionate parties and petting parties in violation of the law. This court cannot put its stamp of approval on such conduct. If the girls are wards of this court these officers cannot expect any other treatment than they be held to answer."

### SIX OUT ON BAIL

Of the five officers held four are at liberty under $1000 bail each. The fifth, Liston, has been unable to raise bail and his attorneys yesterday requested that the amount be reduced. Judge Hahn stated that if the District Attorney's Office consented to a reduction in Liston's bail he would cut it.

Clara Shipp was the only witness yesterday. Her testimony was practically the same as that given by her chum yesterday. She stated that she had gone riding with the officers a number of times and that several of them had kissed her and made other advances but she stated that she could see "nothing wrong in kissing."

The two officers who will have their preliminary hearing on November 2 are George T. Brown and Charles Guthro. They also are at liberty under $1000 bail.

## PLAYGROUND PLEA IS WON

*Wrecking of Slauson Avenue Center Ordered Stopped Until Spring After Conference*

Immediate destruction of the Slauson-avenue playground by the public service department was halted as the result of a conference yesterday afternoon at the City Hall, called by Councilman Gregory, chairman of the City Council's public welfare committee, who battled for the residents of the southern part of the city who had protested against the wrecking of their community center, clubhouse, tennis courts, baseball grounds and children's swings.

The Playground Commission which had been told by the Board of Public Service Commissioners the 1st inst. that December 1 was to mark the end of the Slauson avenue playground, was given until May 1, to purchase another playground site and locate the community center activities there.

Present at yesterday's conference, which was called as the results of protests to the Council from the faculty of the Hooper-avenue school, Open Forum, Slauson Woman's Club and other organizations, including Parent-Teacher associations, were Play-

(Continued on Page 2, Column 5)

## COURT TOLD OF LOST PANTS

*Reckless Speeder Tells Judge He Was Hurrying to Wedding After Borrowing Usher's Trousers*

Irene Jones Chambers, in speeders' court, has good reason to consider himself a connoisseur of alibis. The melancholy motorist's mind is an X-ray photograph to his practiced eyes. The old excuses for unduly rapid transit rouse long, long memories

[illegible] of commissioners, Judge [illegible] has a delicate appreciation of what must be unusual to impress him. But he recalls one motorist's excuse which struck ten.

There burst into the courtroom an excited defendant, gibbering unintelligibly. The Judge finally elicited a statement that he had been speeding to his wedding.

This was old stuff. The Judge was bored. He recalled a score of such alibis. But at this point, the defendant speeder became inspired.

"And I'll tell you why I was late, Judge. I had a rival. He stole my pants. I looked everywhere, and time was sure rushing by. Finally, we had to strip one of the ushers to get me there at all."

Did the Judge let him off? Well, what would you have done? Sure, that's what the Judge did.

1881 1923
Don't You Wish You'd Bought It?
real estate want ad in The Times of December 17, 1881, reads:
For Sale by Thayer & Graham, real estate brokers, 29 Spring St., $2,400, for house with 6 rooms and bath, cor. 8th and San Pedro.
If the lucky person who bought this property still retains it, he can spend the balance of his life traveling about the world on the income which it yields. Doubtless a few years hence, the houses, lots and other real estate advertised in this morning's issue of The Times will seem precisely as alluring.
Times Want Ads
First in the World

## BANDIT SUSPECT NABBED

*Confession of Pair in East Leads to Arrest of Man in Bank Case; Another Expected*

After the arrest in Indianapolis Tuesday night of two bandits who, the police say, confessed to the hold-up of the Belvedere State Bank at Belvedere Gardens on August 31, deputy sheriffs yesterday arrested a third man at a San Pedro address on suspicion of complicity in the same bank robbery.

The suspect arrested by the deputy sheriffs gave the name of Edwin M. Reautio. He denied that he took any part in the bank robbery but, according to the officers, admitted that at the time of the bank hold-up, Thomas Dranginis, one of the bandits arrested in Indianapolis, was rooming with him at the San Pedro address, where Reautio was arrested. He also admitted, according to the Sheriff's office, that he had heard Dranginis and some companions discussing some "jobs they were going to pull off." The Belvedere bank bandits escaped with more than $21,000 in cash and bonds.

While Reautio was being held in the County Jail for investigation, Deputy Sheriffs Bell, Peoples, Conly and Fitzgerald, who arrested him, were expected to take into custody a fourth man said to be implicated in the bank hold-up.

### WOMAN ALSO HELD

Dranginis was arrested by the Indianapolis police along with Jack Holloway, alias Donovan, after the hold-up of a gasoline filling station.

A woman giving the name of Martinella Dranginis, wife of one of the men under arrest was also detained by the police. She said she lived in the Colfax Apartments at 811 South Union street, Los Angeles.

The trio told the detectives they arrived in Indianapolis Sunday, the 21st inst. Dranginis said he and the young woman under arrest were married in Waukegan, Ill., on the 9th inst.

The suspicion of the Indianapolis police was aroused when several newspaper clippings from Los Angeles newspapers telling of the hold-up of the Belvedere bank were found in the possession of the men. One of the newspaper accounts gave the number of the bandits' machine and license plate tallying with the number given in the newspaper account was found on the front of the machine in which the

## Over Hundred Million Stamps to Arrive Here

An indication of the growth of the local postoffice business is shown by the statement of Postmaster O'Brien yesterday, that a shipment of 110,000,000 stamps is now coming in from the Postoffice Department at Washington which is in addition to the 70,000,000 that arrived about a month ago. Postmaster O'Brien hopes that with this addition to his stock, he will have enough stamps to run the business during the holidays.

The demand for Harding stamps has been so heavy that a million more have just been ordered. The first shipment was 400,000 stamps.

With a week more to go for the present month, the receipts of the office are higher by more than 20 per cent than they were during the same month of 1922.

## Unnatural History

### The Microbe

Mangle the Microbe.
The Microbe always is hanging around hospitals.
And arguing with doctors until they get him simply belling!
He always votes dry, alcohol having ruined thousands of his little brothers.
One song the Microbe hates is "Lyable Mio!"
But just the same, he often represents real culture.

# FRAUD SUSPECT GIVES SELF UP

*Percy Raymond Indicted on Oil Stock Charges*

*Occult Demonstrations Were Used by Partner*

*Woman in Trances Told of "Wealth in Oil"*

Percy Raymond of Van Nuys, said to have been involved in the exploitation of the Ellasville (Tex.) Pool Syndicate No. 1 that resulted in his indictment with others by the Federal grand jury on a charge of using the mail in a scheme to defraud, surrendered yesterday and gave bond of $500 before United States Commissioner Long for his appearance.

It is understood that Raymond was a stock salesman for the Texas enterprise, and operated with Mrs. Alice B. Gardner, who, with her husband, Frank L. Gardner, reside at 1203 West Fifty-fifth street where it is asserted Mrs. Gardner has for some time conducted a series of spiritualistic demonstrations.

It is a part of the record in the case involving the promoters of the Ellasville scheme, that Mrs. Gardner induced a number of investors to put their money in the Texas oil business, by giving seances and demonstrations where she went into a trance and pretended to see "gold," "oil," and other sources of hidden wealth, with the effect of having them put their money in the deal.

Some of the most interesting testimony furnished the investigators had to do with "sittings at the Gardner home, where the value of the investment was impressed with interesting demonstrations by Mrs. Gardner, who is under indictment in the same case, on those who believed in the occult.

When Deputy United States Marshal Rice went to the Gardner home to arrest the woman and her husband, it is alleged that she attempted to throw a spell on the officer, so that he might forget to execute his warrant. At that time, and when arraigned, Mrs. Gardner gave way to violent demonstrations of grief.

## *Officer Badly Beaten by Two He Questioned*

Police Officer George Daniel was severely beaten yesterday when he attempted to question two men in a building under construction at Second and Hope streets. Daniels was on his way to his home at 3160 Atwater avenue and saw, he said, men who appeared to be attempting to steal a box of tools. They pitched into him, he declared, bruised his face severely, tore ligaments in his leg and opened up an old wound he had.

Daniels went home after being attended by a police surgeon. Other officers arrested John Anderson, whom they found nearby, and held him on suspicion.

**ILLINOIS PICNIC SATURDAY**

The last picnic or rally of the season for the Illinoisans of Southern California will take place all day Saturday at Sycamore Grove Park, unless rain prevents, in which event the picnic will be postponed a week. Dr. E. M. Hiner, cornetist, and Mrs. Hiner, singer, will aid the program of music and addresses, in addition to the usual features.

# STREET REPAIR PLAN ADOPTED

(Continued from First Page)

Ness avenue to Western avenue to Fifty-sixth street to Central avenue. Estimated cost, $4500.

South Park Avenue from Manchester avenue to Vernon avenue. Vernon avenue from South Park avenue to east city voundary to connection with Downey Road. Estimated cost, $2640.

Downey Road and Alesta street from south city boundary to Soto street to Ninth street to Boyle avenue to Pleasant avenue to Summit avenue to Mission Road to Workman street to Pasadena avenue to Avenue Fifty to York Boulevard to Glassell Road to Central avenue to Colorado street. Glassell Road from York Boulevard to Verdugo Road. Anderson street from Alise street to First street. Estimated cost, $12,792.

Fountain avenue from Van Ness avenue to Hyperion street. Hyperion street from Sunset Boulevard to Rowena street to Glendale Boulevard to Brand Boulevard. Estimated cost, $3259.

North Spring street and bridge over Los Angeles River from College street to Avenue Nineteen. Estimated cost, $2060.

Twentieth street from Figueroa street to Grand avenue and Flower street from Washington street to Twentieth street. Estimated cost, $493.50.

**TO LONG BEACH**

Adams street from Grand avenue to Long Beach avenue. Estimated cost $3082.

Thirty-sixth Place from Exposition boulevard to Western avenue. Estimated cost, $2552.

First street from Glendale Boulevard to Rampart Boulevard. Estimated cost $2120.

Fourth street from Vermont to Hoover street. Estimated cost, $785.

Alvarado street from Ocean View avenue to Glendale Boulevard. Estimated cost, $912.

Franklin avenue from Western avenue to Vermont avenue. Estimated cost, $1560.

Wilcox avenue from Cahuenga avenue to Sunset Boulevard. Estimated cost, $915.

Normandie avenue from Hollywood Boulevard to Melrose avenue to Ardmore avenue to Beverly Boulevard to Normandie avenue to Wilshire Boulevard to Irolo street to Eighth street to Normandie avenue to Slauson avenue. Estimated cost, $7313.50.

Four of these streets, Hyperion avenue, Rowena avenue, Alvarado street, and Van Ness avenue, are now being repaired by the City Engineer.

Another important improvement which the Traffic Commission expects to have made at the same time as this secondary street program is the elimination of the cross gutters. Twelfth street's pavement is in good condition, but due to the deep cross gutters is almost impassable. Efforts are being made to have either culverts installed or the approaches to the present gutters made so gradual as to take out the deep trenches.

At the conference the following were present: Supervisors Bean, Cogswell, Woodley and Wright, County Auditor Payne, County Counsel Bishop and Messrs. Treat, McGuire and Delorey of the Board of Public Works. The Traffic Commission was represented by Paul G. Hoffman, David Farries, W. H. Pierce and H. S. Ryerson.

# FLAMES SWEEP JUNK YARD; DAMAGE HEAVY

Fire, believed to have started spontaneously, did about $7000 damage last night in the junk yard of the Eureka Bottle Supply Company at the corner of Labory Lane and Hewitt street. The contents of a one-story brick building were almost completely consumed. Firemen prevented the flames from spreading to adjoining residences. The property was recently acquired by the city by condemnation proceedings.

## *Officials of Pacific Coast Church Conference*

At Methodist Convention

Left to right, Rev. E. H. Mowre, Fresno district; Rev. Charles D. Bulla, San Francisco district; Bishop H. M. DuBose, Rev. W. J. Fenton, Sacramento district, and Rev. S. H. Werlein, Los Angeles district.

# METHODISTS CONVENE HERE

*Clergy of Pacific Coast Conference Gather For Meeting; L. P. Shearer Elected Secretary*

Following an address of welcome by Nathan Newby and a response by Bishop H. M. DuBose, the seventy-third annual Pacific Coast Conference of the Methodist Episcopal Church was organized yesterday at Trinity Methodist Church, Rev. L. P. Shearer of San Francisco being elected secretary of the conference.

Addresses also were made by Rev. E. H. Mowre, Dr. S. H. Werlein, Rev. W. J. Fenton and Dr. Charles D. Bulla, presiding elders, respectively, of the Fresno, Los Angeles, Sacramento and San Francisco districts, all the speakers voicing their praise of Los Angeles as a convention city.

Bishop DuBose spoke briefly of the growth of Southern Methodism in California since the time, forty years ago, when he became pastor of a small church in Los Angeles.

"It is appropriate that we should be conducting our convention here, for Trinity Church was the first church of this denomination ever to have been organized in Los Angeles," said Bishop DuBose. "It is as true of religious bodies as of individuals that 'We live in deeds, not hours,' and that great achievement, rather than numerical strength, is the measure of an organization's usefulness to society. In this regard we hope to be pardoned for our pride in remembering that a Southern Methodist church was the first non-Catholic religious organization in this State, and that the constitution of California was written by the son of a Southern Methodist preacher."

The conference yesterday was given over to business sessions and reports of the last year's work by the various pastors and church officials. The 150 ministers and 100 lay delegates will conduct sessions daily and in the evening until and including the 26th inst.

## *Drama Society to Give First Bill of Season*

A program consisting of dance numbers and a one-act play, "The Confessional," by Marjorie Benton Cooke, will feature the first program of the third session of the Southwest Community Theater to be given tomorrow at 8:15 p.m. at Manual Arts auditorium. The dramatic organization is composed of students at the evening school of Manual Arts High School and is under the direction of Miss Carolina S. Abrams.

Misses Bertha Wardell and Dorothy Lyndall, assisted by six dancers, will present a series of Russian, Spanish and semiclassical dances. Appearing in the playlet will be Miss Abrams as Mrs. Nugent; Jack Elliot as Mr. Nugent, and Mrs. Irene Abrams as the maid.

Other programs will be presented by the players during the coming season, Miss Abrams announced.

**HOFFMAN TO SPEAK**

Paul Hoffman, chairman of the City Traffic Commission, will be principal speaker at the regular semimonthly dinner meeting of the Southern California chapter, Associated General Contractors of America, tomorrow evening at the Canterburg Inn, Westlake and Tenth streets. Mr. Hoffman will offer suggestions for a new ordinance regulating the length of time building materials may remain in the city streets, where construction is under way, which is now being sponsored by the chapter. J. J. Backus, head of the city building department, will attend the meeting.

# MARY GARDEN SINGS FOR KHJ

(Continued from First Page)

they came vividly through the great spaces of the night. Indeed this was a rare and a throbbing event in the land of the radio.

Following her songs, an appropriate concert of especially worthwhile music was rendered by the new California Trio, composed of Leon Goldwasser, violinist; Maurice Amsterdam, 'cellist, and Mme. Marguerite d'Aleria, pianist, with Mae Boreham Albers, soprano, as assisting soloist. Their program included several numbers for violin and piano and 'cello and piano, as well as the full ensemble of the three instruments.

**BEETHOVEN PLEASES**

The Beethoven Trio in B-flat, with which they opened their program, was full of limpid contrasts and fine shades of feeling. This is a work in the classic school and requires a sensibility to all the finer significances of music. The balance between the three instruments was most commendable and the interpretations had emphasis and interest.

Mrs. Albers sung with very enjoyable effect the ever beauteous Schubert Serenade. Her voice registered with a high degree of charm and fullness. In the rendition of "Inter Nos," by MacFayden, she was also very successful. The obbligato to the Schubert Serenade was played by Leon Goldwasser.

The solos of Mr. Goldwasser and Mr. Amsterdam were delightful in their appeal. The "Caprice Viennois" for violin by Kreisler, offered an enriching harmony, and the "Nocturne in E flat" by Chopin, played by 'cello presented dreamy attractions. The other violin solo was the "Serenade Melancholique" by Tschaikosky. Mme. D'Aleria's solos, the "Nocturne in F sharp major" by Chopin, and waltz, "Opus 40 in A flat" were inclined to brilliance of sentiment, and were technically excellent.

Miss Garden had as her accompanist, Georges Lauweryns, the splendid pianist, who is assisting her at her concerts on tour.

# COUPLE ARRESTED IN CHILD THEFT CASE

Mr. and Mrs. Arthur Hovey were arrested yesterday on a complaint issued by Dep. Dist.-Atty. McClelland, charging them with being accessories after the fact in child-stealing. The charge arose from an asserted attempt by the two to help Leroy Hovey, Arthur's brother. Leroy Hovey was arrested last July 27 and accused of stealing Pansy Scott, 14 years of age, living at Belvedere Gardens. At the time of his trial, which began August 25, the complaint against Mr. and Mrs. Arthur Hovey avers that they took Pansy Scott to Tijuana, and left her there, without sufficient funds to return. The girl's parents later went to Tijuana and brought her back.

# HALT WRECKING OF PLAYGROUND

ground Commissioners Leonard and Hughes, Superintendent of Playgrounds Raitt, Secretary Lamb of the Playground Commission and Public Service Commissioners Del Valle and Burton, Chief Engineer Mulholland of the Bureau of Water Works and Supply and other officials of the water department which for many years has owned the land on which the playground is located and which now demands the land for a storage yard for pipe.

Various organizations and fraternities including the Knights of Pythias, three Masonic lodges, the Odd Fellows, Ebell Club, American Legion and Slauson Mothers' Club were aligned with individual citizens in the move to save the playground.

**METHODS CRITICISED**

The criticism of residents of the district was directed at the methods used by the Public Service Department in forcibly taking possession two weeks ago of a portion of the playground and destroying property. Chief Engineer Mulholland said that he was absent from the city when the work was done and voluntarily agreed that he would direct that Water Department employees repair the damage they had done. The Water Department will use a part of the playground site which is clear for the storage of pipe now on the way, but the clubhouse and the remainder of the site will not be distributed or occupied until May 1, this announcement showing that the people of the district, through the efforts of Councilman Gregory, had won their fight to prevent the drastic, summary destruction of the playground.

Chairman Mushet, of the Council's finance committee who was present at yesterday's meeting of the welfare committee said that within thirty days playground bonds voted on June 5, last, could be sold and money would be available for the Playground Commission to purchase another site for the community center near the present one. The extension of time will be sufficient, Playground Commissioner Leonard said, for the commission to move the community center to a near-by site.

Playground Commissioner Leonard said, "We appreciate all that Chief Engineer Mulholland has done to make the playground possible by granting our department free the use of this land for many years. The protests of the people of the district were directed at the methods used by employees of the department in wrecking the community center without giving us an opportunity to move to another site.

**SPACE NEED KNOWN**

"We know that the Public Service Department needs the space now for pipe, but more important than dollars or cents is the welfare of the people of the district. I asked the Public Service Commission long ago to consider this human side of the question and let us keep our community center, but Dr. John R. Haynes and others on the commission could not see it that way, and took a stand against me."

Superintendent of Playground Raitt said that the playground had suffered great damage by destruction already done, notification of which had not been given the playground department, and following this statement Chief Engineer Mulholland said that he would give orders that the destruction done should be repaired.

**TREES CHOPPED DOWN**

According to Arthur A. Dietz, director of the playground, he returned to the playground more than a week ago to find a row of valuable shade trees chopped down, and the bureau's giant tractor-derrick ripping up the expensive iron swing frames, twisting bars out of shape, smashing concrete tennis courts and concrete croquet, basketball and handball courts.

A twenty-foot high wall of valuable wood about the handball court was smashed by the tractor and burned, and what was generally considered the most beautiful pergolas in Los Angeles, totally constructed of redwood beams, now unobtainable in this city, followed the fate of the handball wall, Mr. Dietz said. Beneath the pergola, Mrs. Lilly B. Petersen, directress, said scores of children played in the summer time, learning to make dresses and carving wood. The large concrete wading pool in which as many as 150 children paddled and splashed at one time during the warm months, has been smashed with sledge hammers by the Water Bureau's workmen. The 100-foot steel flagpole and the steel Mapole also were felled.

**SAWTELLE RAPS POLLUTION**

An investigation to determine the source of oil polluting the beaches of Los Angeles and Orange counties, with suitable legislation to correct the evil, was demanded in resolutions adopted yesterday by the Sawtelle District Chamber of Commerce. The chamber said it suspected the oil came from tankers in Los Angeles Harbor, and was pumped out with the ballast.

# BELVEDERE BANK SUSPECT NABBED

(Continued from First Page)

two men were riding at the time of their capture.

**STORY OF TRIP GIVEN**

The pair said, according to the police, that in the Belvidere bank hold-up they were accompanied by a third bandit known to them as "Blackie" alias "The Sheik." It is this man that the local deputy sheriffs expect to arrest.

The police declare that the men under arrest told them they drove to Portland and then to Tacoma. After the robbery, moving later to Seattle. As they crossed a small river between Seattle and Tacoma they threw out a traveling bag containing ammo bonds, papers, and pennies taken in the bank hold-up, according to the police. From Seattle they drove to Waukegan, Ill., thence to Peoria and Indianapolis.

As a matter of strange coincidence, according to Deputy Sheriff Bell, the Sheriff's office was hot on the trail of the bandits and preparing to go before the grand jury and ask for the indictment of Reautio, the man arrested yesterday, when the bandit pair were arrested in the eastern city.

**ERROR DELAYS SEARCH**

"We would have had these men in custody long ago," Bell declared when informed of their arrest in the East. "If it had not have been for an error made by the State Automobile Registration Bureau in giving us the location of the owner of the car whose number appeared on the car driven by the bandits at the time of the bank hold-up."

Bell explained that both numbers were caught by witnesses to the hold-up, in which a number of shots were exchanged with Special Deputy Sheriff Brown at Belvidere. One of the bandits was thought to have been hit. Draglnia, according to the Indianapolis police, told them he was hit in the back by a load from a sawed-off shotgun.

The local Sheriff's office ran down the numbers given, finding that the rear number on the bandits' car was stolen from a car in Ventura county. The State office, according to Bell, made the mistake on the front number registration and after a futile hunt a recheck by the State office was asked

**PLUNDER RECOVERED**

While the recheck was being made the Sheriff at Tacoma wired Sheriff Traeger that he had found a grip containing bonds and securities suspected to have been stolen from the Belvidere bank. He also forwarded an address in San Pedro said to have been found in the grip.

At about that time the State Automobile Registration Office sent in the recheck and gave a new address of the owner of the auto plate used by the bank bandits. This address, according to Bell, was the same as that found by the Tacoma Sheriff. It was at this address that Reautio was arrested yesterday, Bell said.

According to Bell, the Tacoma Sheriff recovered most of the stolen bank securities, amounting to thousands of dollars. The recovered loot is said to be on the way down from the north now.

After a conference with the District Attorney's office Bell announced that the local authorities will ask for the return of Dranginis and Halloway in the event the Indianapolis authorities do not hold them on a robbery charge.

## *Big Brothers Make Success of Third Show*

An audience that filled the Philharmonic Auditorium to capacity greeted the presentation of the 'Big Brother Show of the Knights of Columbus last night. It was the third successive year that such a show had been presented by the organization and was declared to have been the most successful.

An address by Father O'Conner of Ohio, recently elected National Chapiain of the American Legion, who is in Los Angeles for a few days before returning to his home, was a feature of the program. Father O'Connor's prediction for a wholesome growth in the influence and membership of the Legion during the coming years and his appeal for a more widespread feeling of comradeship among individuals in and out of the Legion was vigorously applauded.

Among other speakers were Superior Court Judge McCormick, Thomas P. White, District Deputy of the Knights of Columbus, and Superior Judge Hahn, in charge of the Juvenile Court.

The entertainment program consisted of more than a score of vaudeville acts, presented by professional and amateur artists, and was generously applauded by the audience. The players were introduced by Edward Davis, past president of the National Vaudeville Artists of America.

# NEW SHIPPING PLAN

**Household Goods, Van and All, Loaded in Vessel for Trip**

A novel method of shipping household goods for eastern residents coming to California to live in the same freight van which carries the goods from their eastern homes, has just been devised by officials of the Pan-Pacific Steamship line.

An entire van, loaded with household goods, will be checked from the home with other baggage, and will be loaded on the ship. Arriving here, it will be taken in charge by a licensed driver, and drawn to the new California home for delivery of its contents. A flat rate will be made for delivery of the goods. The same arrangement will be made for return of goods from California to the East.

# TWELVE AUTO THEFTS

**Automobile Club Announces List of Cars Stolen Yesterday**

Twelve motorists reported to the theft bureau of the Automobile Club of Southern California yesterday that their machines had been stolen during the last twenty-four hours. The missing cars, with their license numbers, are as follows:

Ford coupe, 626436; Ford truck, 83384; Ford touring, 393463; Premier touring, 45151S5, Eng.; Dodge touring, 806205; Nash touring, 473404; Chevrolet touring, 442569; Chevrolet touring, 74602; Chevrolet touring, 65165; Ford Coupe, 84284; Ford coupe, 4272G1; Chevrolet touring, G38318, Eng.

THE GAIETY OF DANCING

Or the deep, serene enjoyment of the classics, finds a ready expression in the Ampico.

Your opportunity to possess the Ampico in the richly-toned Chickering is made easy beyond your expectations. Let us discuss our "Liberal Terms Plan" with you.

SOUTHERN CALIFORNIA MUSIC COMPANY
806-808 SOUTH BROADWAY
332 SOUTH BROADWAY
Other Stores: Long Beach—Riverside—San Diego

A Most Unusual Combination

THEY used to say, "Shoes can't be comfortable and stylish, too."

But that's no longer true—for Truwauk Shoes for women have trim, modish lines upon a foot-fitting last—a truly remarkable combination of beauty and ease.

Come in and see these attractive styles with their exclusive features. Sold at the same prices asked elsewhere for ordinary shoes.

*La France Hosiery*

C. H. FONTIUS
TRUWAUK
Shoes for Women
728 SOUTH OLIVE

Chicken Pie

THRUST your serving spoon through the light, flaky crust into the steaming hot recesses of one of these delicious Individual Chicken Pies!

What a tempting dish! Virtually a complete meal in itself—a generous helping of tender, sliced chicken and nourishing vegetables with plenty of rich gravy; topped with a crispy crust of delicately browned pastry.

Chicken Pie at Boos Bros. is a *pièce de resistance* reflecting the unusual skill and experience of Boos Bros.' chefs. This pleasing *entree* delicacy is a regular feature at all of our Los Angeles dining rooms every evening for dinner.

To paraphrase a famous writer, —*"Come, taste how good the baked chicken eats!"*

328 So. Broadway
648 So. Broadway
436 South Hill
319 West Fifth
618 South Olive

Boos Bros.
San Francisco LOS ANGELES Catalina Island

Open Daily 8 to 8—Sundays 10 to

The Last Word in Artificial Dentures

If you are fastidious and want something you will appreciate don't fail to see this Natural Restoration.

Our Special $16 Price

S. S. WHITE NATURAL FORM

Carved Gould Gums often mistaken for nature's own, away that false appearance. Come in and see this plate. Others ask $25 to $50.

X-RAY DENTIS

For 15 years I have concentrated my efforts on fine dental work today, offer a far superior service. Examination, advice and

$20 Trubyte Teeth $12
$5 Special Plates

My practice is limited to strictly high-class dentistry at moderate and to people who appreciate the best at reasonable prices

The Best for Less Mon

$15 Plates $10
Silver Fillings $1 up
$10 Plates ... $7
Gas Given .... $3
Painless Extraction GUARANT
MY X-RAY SERVICE INSU the condition of your mouth not guesswork.
Special
Porcelain & Gold Crowns
Bridge Work .....
12-Year G
DR. ZIMMERMAN

305-306-307 Broadway Central Building, 416 South
Phone Metropolitan 2813. Open Daily 8 to 5. Sundays 10 to Three.

AIETY OF DANCING

deep, serene enjoyment of the finds a ready expression in oice.

portunity to possess the Am- the richly-toned Chickering is ay beyond your expectations. discuss our "Liberal Terms" with you.

THERN CALIFORNIA USIC COMPANY
606-608 SOUTH BROADWAY
332 SOUTH BROADWAY
Long Beach—Riverside—San Diego

Most Unusual Combination

med to say, "Shoes can't be comfort- and stylish, too."

no longer true—for Truwauk Shoes have trim, modish lines upon a foot- —a truly remarkable combination of ease.

d see these attractive styles with their tures. Sold at the same prices asked r ordinary shoes.

La France Hosiery

C. H. FONTIUS
RUWAUK
Shoes for Women
8 SOUTH OLIVE

8 to 8—Sundays 10 to 12

Word in Artificial Dentures
Our Special $16.50
Price
ITE NATURAL FORMS
ms often mistaken for nature's own. T pearance. Come in and see this wonde $25 to $50.

Y DENTIST
ve concentrated my efforts on fine dental work ne service. Examination, advice and estimate fr

$20 Trubyte Teeth $12.50
$5 Special Plates ..$5
AIN
d to strictly high-class dentistry at moderate pri who appreciate the best at reasonable prices
st for Less Money
Painless Extraction GUARANTEED
MY X-RAY SERVICE
the condition of your teeth out guesswork.
Porcelain & Gold Crowns ..$5
Bridge Work .....
12-Year Guarantee
ZIMMERMAN
Broadway Central Building, 424 South Broadway
Open Daily 8 to 8. Sundays 10 to 12 Noon.




# RADIO ENTWINES VARIED TALENTS

*Program by California Trio Highly Praised*

*Many Notable Friendships Form on Common Ground*

*Broadcasters of Radioland Entertain Themselves*

Music in its most delightful form was carried to the ears of thousands of listeners of Radioland through the medium of The Times Radio last night.

The California Trio, assisted by Miss Mae Boreham Albers, dramatic soprano, gave their introductory radio concert.

It will be remembered that in their initial local appearance they at once established themselves as a group of artists whose sound musicianship and brilliant individual qualities are ample guarantee for the solidity and earnestness of their aspirations.

Although so recently organized, the ensemble, consisting of Leon Goldwasser, violinist; Marguerite d'Aleria, pianist, and Maurice Amsterdam, 'cellist, was of accomplished artistry and the program planned to hold the interest to the end.

The concert consisted of solo numbers by the individual members of the trio, several vocal numbers by Mme. Albers and trio selections. The Arensky Trio in D minor was given with a finesse that brought its spell to the vast audience that listened from the Atlantic to the South Sea Islands and from Saskatchewan to Panama.

Leon Goldwasser's solos, "Caprice Viennois," by Kreisler, and "Serenade Espagnole," by Chaminade, showed a fine mastery of the technical details and with a tone pure and colorful. He was accredited for many years with the famous instructor, Leopold Auer, both as pupil and assistant teacher. He is at present first violinist with the Philharmonic Orchestra of Los Angeles.

With wonderful clearness and sweetness of tone Mme. d'Aleria, Hungarian pianist, scored a triumph with her artistic rendition of "La Fauna," by Chaminade, and "Scherzo," Op. 4 E flat major, by Brahms. She has but recently returned to public life, after a long period of rest, and has chosen Los Angeles as her permanent place of residence.

Maurice Amsterdam, 'cellist, well known in Los Angeles musical circles, played "Nocturne in C Flat," by Chopin, and "The Swan," by Saint-Saens, with a breadth and sweetness of tone that brought innumerable telegram calls for encores.

Mme. Albers's group of solo numbers closed with Schubert's "Serenade," with violin obbligato played by Leon Goldwasser, which was particularly effective. She possesses a rich soprano voice of great volume and range.

The California Trio has already accomplished a virtuosity in its ensemble that is rare. Their interpretations are pleasing and their program had a balance that appealed to the multitudes and clogged the switchboard of The Times with requests. The continuity had one interruption which added to the interest of the public in the radio appearance of Mary Garden of Chicago Grand Opera fame.

The studio of a radio broadcast station, where hundreds of persons appear during a month to give a study of their talent for the entertainment of the listening public, is one of the most interesting places in Radioland.

A great violinist sits beside a station announcer, a cabaret entertainer chats with a minister of the gospel, and a famous statesman tells a tiny lad of the silver screen all his knee—all awaiting their turn to entertain, instruct, and uplift humanity, without thought of any material gain.

Lasting friendships are formed during these casual meetings, when all come together on the same ground with the same spirit and aim.

Arthur Raymond Hill and Bill Hatch, for example, were booked to appear on the same program one afternoon. They had never seen each other before, but worked together in such perfect harmony that they have always appeared in tandem at KHJ since that day, and are real friends.

**CUPID SITS AROUND**

Caryl Marshall, soprano, and KHJ's Texas Trio, consisting of Lawrence Humason, Aubrey Wakefield and Ed McColgin, gave the matinee program.

The four young people had a mighty good time. Miss Marshall sang sweet, appealing love songs. Messrs. Humason and McColgin sang jazz ditties with a pronounced Lone Star accent, and Mr. Wakefield fanned his harmonica with gusto.

**SHE LOVES US TRULY**

Caryl Marshall also sang for Radioland on the noon program, favoring with several appealing numbers, including "I Love You Truly." The Texas boys missed that one.

Howard Middleton, pianist, pupil of Mrs. G. Ferrahian, presided over the Knabe during the noon session, playing two McDowell numbers. His touch and technique resulted in pleasing interpretations.

Those Radiolanders who have been getting out early these fine mornings to carry out some of Fred McNabb's suggestions regarding the garden were well in evidence at the receiving end. Mr. McNabb gave further suggestions for the creation of a beautiful garden. He talks each Wednesday at noon, through the courtesy of the Aggeler & Musser Seed Company.

**MY STARS**

Dr. Mars Baumgardt, optometrist and lecturer, gave his weekly talk. "Some Interesting Astronomical Facts" was his topic, and the thousands who missed his talk last Wednesday night were made happy again. Astronomy is probably the most interesting study into which man can delve, and Dr. Baumgardt's talks on the subject are exceedingly popular throughout Radioland.

The bedtime hour brought four juveniles to the studio. Virginia Keller, 8 years of age, read to the lads and lassies, and little Shirley Martin, pianist, 11 years of age, played the Knabe. Shirley is a pupil of Mrs. Kenneth E. Campbell, and gave two Cadman numbers in a most pleasing manner.

Nona and Paulie Clapp sang a duet, and "Mammy" Georgia Simmons told another of her funny Uncle Remus stories.

**TO TALK ON FIRE MENACE**

"The Fire Menace to the Homes in the Hollywood Hills" will be the subject of a talk by Will E. Chapin, manager Hollywood Hills Association, at the 6 o'clock cafeteria dinner meeting of Friends of Our Parks, this evening, at 715 South Hope street. The public is invited. Mr. Chapin is proposing that definite action be taken to prevent possible future destruction such as visited Berkeley and more recently the Verdugo Hills back of Glendale and Eagle Rock.

## *Vocal and Instrumental Program to be Broadcast*

Baritone and Soprano on Noon and Matinee Programs

**K-H-J**
**The Times**
RADIOPHONE

**TODAY'S PROGRAM**

12:30 to 1:15 p.m. Program presenting Robert James Hill, baritone, and Ruth Linrud, harpist.

2:30 to 3:30 p.m. Matinee musicale, presenting Robert James Hill, baritone, and Allyen Seger, soprano, and Ruth Linrud, harpist.

6:45 to 7:30 p.m. Mother Trevor's Picture Book. Georgie McCrone Fifield will tell bedtime story. John Drehner, violinist, 14 years of age, pupil of Harry Slee, will play "Adoration," by Barowski; "Elegie," Massenet, and "Canzonetta," by d'Ambrosia. Margaret Stroud, pianist, 14 years of age, pupil of Elsa Spencer, will play "Minuet," by Beethoven, and "Romance," by Friml.

8 to 10 p.m. Program presenting Gretchen Zumpfe, violinist, pupil of Oscar Seiling. Karl Rossner, 'cellist. William Ooley, tenor. Henrietta Mills, reader. David L. Wright pianist. Capt. Edward A. Salisbury, world famous traveler will lecture.

10 to 12 p.m. Broadcasting Art Hickman's Orchestra, by line telephony from the Los Angeles Biltmore Hotel.

## *Rivera Is Freed on Condition He Leave Country*

Librado Rivera, Mexican revolutionist, who was convicted of violation of the Espionage Act here in 1918, was liberated yesterday from the Federal prison at Leavenworth, Kan., on condition that he leave the United States and never return, according to dispatches. Rivera has connections of prominence in Mexico, and it is understood pleas by high officials of that republic obtained for him commutation of his sentence.

Rivera was transferred to Leavenworth from the penitentiary at McNeil Island August 15, 1920. Rivera's trial here was highly sensational and attracted much attention. It was his third sentence for revolutionary activities. He was caught at the Mexican border in 1912, after he had started a revolution, and sentenced to a year and a half at McNeil Island, which he served. He is a writer and newspaper man.

**HELD UNDER BAIL**

Charles Williams, arraigned before Justice Forbes yesterday on a charge of receiving stolen goods, was held under $2000 bail. It was declared in court by detectives who arrested Williams that he purchased a quantity of paint stolen from paint stores in various sections of the city. Fred Allen, accused by the police of stealing the paint, is being held by the police as a witness. It is declared he will be charged with grand larceny.


REAL RADIO
Instrument can only be had when tuner is working properly.
WE MAKE THEM WORK.
Will called for and delivered.
Phone 32760.
RADIO EQUIPMENT CO., 341 W. 8th (at Western.)
OPEN EVENINGS.

Gardner Single Control Radio Set
Complete with phones..... $30.00
Phone Main 3203
SUMNER LABORATORIES
611 East 9th Street

"Jason's shoulders were square and his face was toward home now. But some way, as he took the first step in that direction, in his heart he felt that he was slightly taller, stronger, different from the boy he had been the night before."

*—the courage of the morning, but there were trials and pitfalls and devious turnings ahead of him on life's road before he met the sunset.*

*Don't fail to read*

## The White Flag

By GENE STRATTON-PORTER

—the great novel of the year by the author of Laddie, Freckles, Michael O'Halloran, etc.

At everywhere

*Doubleday, Page & Co.*


# Bullock's . . . Basement Store

One o'Clock Saturdays

# On Sale Friday

**(Not Today)**

## 2400 Gingham Apron-Dresses at $1.95

—Secured by Bullock's Basement Store for much less than regular because a certain manufacturer found it advisable to effect a quick turn over—

—That is why Gingham Apron-dresses of this quality can be sold for such a very special price—$1.95—Friday (not today.)

*—Well made of excellent ginghams of soft quality, cut amply full and long—*
*—Every seam and binding neatly finished—*
*—Many very attractive styles for house or porch—*
*—In an assortment of colors and color combinations—*
*—Rare indeed the opportunity to secure Apron-dresses of this character for so low a price—$1.95—Friday (not today.)*

—The illustration above shows just a few of the many, many models, in sizes 36 to 44, that are included in this very special Apron-dress offering—at $1.95—Friday (not today) in

—Bullock's Basement Store.

*Another part of that very special purchase that is to be on sale, Friday (not today.)*

## 1000 Gingham Apron-Dresses at 85c

—Gingham apron-dresses, mind you—and gingham of excellent quality, too, has been used—these Apron-dresses should wash and wear splendidly—

*—Well made, cut full and plenty long—they are just part of that very special purchase of Bullock's Basement Store had the good fortune to secure for so much less than regular—and Friday, these Gingham Apron-dresses are to be on sale at 85c each—*

—Just the one style but in many different checked patterns—the neat collar, cuffs, pockets and belt are of pretty cretonne in a variety of color combinations—Sizes 36 to 44—but just 1000 all told—at 85c each—Friday—(not today) in

—Bullock's Basement Store.

## Remnant Day—Friday

—an event to which every section of Bullock's Basement Store contributes—and you, who are economically inclined, should plan right now to be among the very early shoppers—for in every instance quantities are limited—and the savings are large enough to repay you for the extra effort early shopping may possibly entail—

—There will be Women's Dresses, Coats, Skirts, Blouses, Hats, Sweaters, Silk and other fine Underwear, Silk, Wool and Cotton Dress Goods, Bedding, Domestics, Shoes and Wearables of practically all kinds for Boys, Girls and Men —Remnant Merchandise—Remnant Priced—Friday—

PUBLISHERS:
THE TIMES-MIRROR COMPANY
OFFICERS:
HARRY CHANDLER, Pres. and Gen. Mgr.
MARIAN OTIS CHANDLER, Vice-Pres. and Secy.
E. K. PFAFFINGER, Treasurer.
HARRY E. ANDREWS, Assistant General Manager and Managing Editor.
Harry Chandler, Marian Otis Chandler, E. K. Pfaffinger, Mabel Otis Booth, Harry E. Andrews, Directors.

Los Angeles Times
EVERY MORNING IN THE YEAR.
DAILY FOUNDED DEC. 4, 1881—42ND YEAR.

Average Circulation for every day of September, 1923 ..... 141,270
Average Circulation for Sunday only, September, 1923 ..... 188,700

OFFICES:
New Times Building, First and Broadway.
Branch Office, No. 1, 321 South Spring Street.
Washington Bureau, 501 Bibbs Building.
Chicago Office, 121 West Monroe Street.
New York Office, 286 Fifth Avenue.
San Francisco Office, 140 Market Street.
Paris Office, 120 Rue Saint Honore.

LOS ANGELES (Loce Ahng-hayl-ais)

MEMBER OF THE ASSOCIATED PRESS
The Associated Press is exclusively entitled to the use for republication of all news credited to it or not otherwise credited in this paper and also the local news published herein.
In addition to the above offices, The Times is on file and may be found by European travelers at the following places:
440 Rue St. Honore, Paris.
125 Pall Mall, S. W. 1, London.
Unter den Linden, 1, Berlin.
Hotel Excelsior, Rome.

The Times aims at all times to be accurate in every published statement of fact. Readers who discover any important inaccuracy of statement will confer a favor by calling attention of the Editorial Department to the error.

THERE'S A REASON

It is suspected that what really makes the tired business man tired is the constant tap-tapping of the tax collector.

THE LONG DAY

Calvin Coolidge is of the private opinion that we should have a twenty-eight-hour day for Presidents. Twenty-four hours is hardly enough to get all the chores done.

THE TIMES CHANGE

The winter palace in old St. Petersburg, with its 700 huge rooms, was for years known as the greatest residence in the world, but now it looks more like a slaughterhouse.

THE REAL THING

Lloyd George may as well know the truth that no man can be said to have seen America without trying a squint through our Second-street tunnel. A visit to the western continent is a mere pause unless it includes a view of Southern California.

THE MODERN PAPER

President Coolidge says that the modern newspaper furnishes a great deal of information along lines of popular science and thereby stimulates invention. The newspaper in the scope and character of the news it carries also encourages both production and consumption and thereby advances the standard of living. The President must have been looking over his Los Angeles Times when he spoke.

MAY MAKE RETURN

Henry Ford is said to have announced his purpose to refund to the government his full share of the profits made by the Ford Company on its war contracts. At the outbreak of the war, Henry owned but 51 per cent of the stock of his corporation and his share of the profits on government contracts was $1,700,000. It is this that he proposes to return to the nation. It is not likely that this idea of paying all war profits back into the government treasury will prove particularly popular or be permitted to spread.

BROKEN GERMANY

Evidently Germany will evade indemnities and reparations by breaking up into independent fragments. There won't be a piece of the old empire left on the map. There will be eight or ten republics, a monarchy or two, possibly a grand duchy or a couple of puny dictatorships and an imitation Russia. The average German does not care much what government he has as long as he can get away from the flood of debased marks and his national obligations to Belgium and France. Germany will go into bits to be assembled at some later day when the strong man arrives.

SLIGHTLY EXAGGERATED

Some of the eastern papers, in their reports of the recent hill fires north of Los Angeles, describe in harrowing detail the destruction of many of the magnificent country residences of wealthy easterners. There is also the florid and exciting story of the flight of many rich Pasadena residents from their homes—clad only in their slumber robes. Let it be known now and for all time that the staid and plutocratic dwellers of Pasadena are not galloping around in their nighties because of a brush fire in the distant hills. Neither does the hillside cabin of a squatter fairly masquerade as the country estate of some multimillionaire or industrial baron.

A DIVIDED HOUSE

There is an antibonus league within the ranks of the American Legion itself and it is fully established in twenty-six different States.

It is claimed by members of the league that Congress has been misinformed. They insist that at no time since the bonus proposition had been first broached has there been any evidence offered that a majority of the service men favored the payment. The watchword of the league is: "For the disabled, everything; for the able-bodied, nothing."

The members cling to the idea that to serve one's country in time of need is a privilege as well as a duty and that to seek a material reward is repugnant to the spirit of true patriotism. It is not in accord with the fundamental principles of American citizenship. So there it is.

All Americans are not only willing, but insistent, that those who were disabled in the war be cared for, that they shall want for nothing. But that a cash bonus shall be paid to every man and woman—rich or poor, ill or well—is quite another question and one upon which those who themselves saw service may easily divide.

The Antibonus League—made up as it is of service men—has rather sounded a challenge. The members assert that there has been no evidence submitted to show to Congress or the American people that a majority of those who went under Uncle Sam's banner are really desirous of having a bonus bill passed. Under the circumstances it would be both safe and proper for both branches of Congress to halt this legislation until it can be established that it is the behest of the majority of those who answered the call of duty.

A MOUNTEBANK BOWS OUT

The impeachment of Gov. Walton of Oklahoma contains a sorry lesson for the American voters—a lesson which, sad to say, will probably go unheeded.

The lesson is this: that the office of Governor of a commonwealth is one that requires stability of character, intellectual power and previous experience in important governmental positions.

One of the grave dangers that has risen since the adoption of the direct primary law is the most picturesque candidate—often not the most capable—has the best chance of being elected. Solid worth often has a slim chance against political melodrama. The candidate who is successful in staging "stunts" starts into a political campaign with an immense handicap over the candidate who has no other asset except an ability to hold the job.

Gov. Walton went whooping into office with a grand barbecue which suggested the free feeds given by the decadent emperors of Rome; his administration was a political movie drama with pardons distributed with lavish hand to the poor, dear, convicted murderers; and he went whooping out with a grand-stand assault upon the masked bands of the K.K.K.

It is for the people of Oklahoma to say whether they have enjoyed the melodrama enough to pay the penalty of lost prestige.

The serious phase of Gov. Walton's political circus is that it will make more difficult the task of eliminating the Ku Klux Klan from the political life of this country.

HENRY FORD'S LATEST

Henry Ford is more successful in making flivvers than in framing proverbs. Thus, when he bought the Wayside Inn at Sudbury, Mass., he put on a charge of 25 cents for admission to its historical precincts which formerly had been free to the public.

To those who criticised this move he replied oracularly, "Nothing that is free is worth anything." And no doubt to many it sounds like a good proverb for business men.

Like many others of the famous catch phrases of the crowd this Henry proverb is misleading. Of course, there are people who would rather pay $2 than 50 cents for a $1 article. A certain safety-razor manufacturer nearly went broke by selling his razors at $1 each. Nobody wanted them. But by the simple expedient of raising the price to $5 he became a millionaire.

But this doesn't justify Henry's airy statement, "Nothing that is free is worth anything." Not even in business. Thus a department store made a scoop in Christmas trade by offering free service in wrapping and mailing Christmas parcels for the public, no matter where they bought them or how big and clumsy they might be.

In other lines this last specimen of Fordian wisdom is absurd. Would Mr. Ford affirm that our public-school system isn't worth anything because it's free? What of our national museums and art galleries and public libraries—aren't they worth anything? Would our churches have a higher influence for good if they charged a 20-cent admission at the door?

Of course, Henry Ford didn't intend his proverb to be applied too literally. He was talking as a mechanic. And Henry is the world's champion mechanic—in everything except words.

TOO TERRIBLE TO USE

A century ago the British Admiral "Dundonald" deposited a secret document with the British government to be opened only in case of a national crisis. This document, he admitted, contained details of a plan that would bring speedy and complete victory to the nation that employed it. But the methods were so revolting, so horribly inhuman, so utterly diabolical, so atrocious that the document was sealed and buried in the archives of the War Department.

People used to talk of the mysterious plan known as "Dundonald's Secret" that was so terrible no civilized nation would ever dare to put it into practice. The few British officials who had been let into its dread details turned pale when the name of Dundonald was mentioned. The secret that meant the extermination of the human race if it ever became common property was guarded as jealously as the ark of the Lord by the Israelites of old.

For 100 years speculation was spasmodically indulged in as to what this fearful instrument of destruction resembled. On three occasions in the stress of war the British government, under an awful vow of secrecy, submitted the plan to experts who always turned away from the perusal with a cold feeling in the stomach. Yes, it would work—but at what a cost to civilization!

It was left for Mr. Winston Churchill in writing of the World War to reveal the century-old secret of Dundonald's terror. The plan was simply to assail a hostile force with dense clouds of sulphur fumes rolled against it by a favoring wind.

Of course there was no longer any necessity for guarding the Dundonald plan for exterminating an enemy after the numerous poison gases now admitted as legitimate methods for perpetrating wholesale slaughter.

A hundred years ago Dundonald's sulphur fumes were held to be too inhuman for war purposes; today they would be considered too harmless. Truly, the world is moving—but whither?

POOR PA!

The really pitiable position the average pater familias in the United States occupies is best illustrated by the sad news that, generally speaking, the American man buys a new hat every two years and a new suit every twenty months. Anyone viewing the fancy suits and cute little gewgaws displayed in store windows as the latest notch in habiliments for the sterner sex might get the impression that the modern man had gotten quite Beau Brummelish. But we have the word of the tailors' association that a new suit marks a red-letter day in most men's lives.

And that isn't even the half of the sad, sad story of masculine sufferings. For a statistician for a laundry owner's association in the East burst out into print with some startling figures regarding the condition of the undergarments owned by men. These are shredded and torn and buttonless, in most instances, and the socks are full of holes. And he wasn't referring to the bachelors. Even when the laundry mark appertains to a married man living on a fashionable street the clothing is worn and ragged. But the feminine garments in the same bundle are neatly mended.

From perusing divorce statistics and reports one gets the impression that the average man is a monster of cruelty, egotism and selfishness. But patient, faithful Dog Tray would better describe a large proportion of them. Mother's sacrifices are, of course, more spectacular, but a man who spends his life working and meekly adorning himself with frayed garments that arouse the mirth of the laundryman ought to at least get honorable mention when the family history is written up. Imagine the average woman worrying along on a new dress every two years. Any judge would give her a divorce on the strength of such testimony.

TO BURN THE BOOKS

English lovers of books are greatly wrought up over the will left by H. E. House of Charing Cross, who was the possessor of many rare and valuable volumes. Among them were quarto plays of Shakespeare and writers of the Tudor and Jacobean period. In his last testament, left on a scrap of paper, he provided that his priceless collection should be burned after his death.

The matter is to be taken into the courts by those who love and reverence volumes and the best legal minds in Britain are said to be at work devising schemes to prevent the provision being put in operation. Especially in regard to the Shakespearean quartos are the bibliophiles indignant, as these are rare and more or less of a national rather than a personal possession. Many other of his volumes are vauled at thousands of pounds, but the execution of the wishes of the dead man are not opposed because of the monetary loss caused by burning the books, but from the idea that it is against public policy.

The few friends of the dead man said that he so loved books that he cut himself off from all human associates, with the exception of a few collectors. He felt that friends robbed him of the opportunity to read and pore over his precious volumes. Anyone who truly loved books would not wish them marred or burned, and he must have been insane at the time the will was written.

THE APPLE LAW

In a case recently tried in Redlands, the justice of the State Market Law was attacked as it applied to the buying and selling of apples. Of course it is no part of the court trying a case to criticise the law whose violation has been alleged. But since the defense attorney is on record as having done this very thing, there can be no objection to examining his argument against this particular law. He said:

"I do not believe that any law is just which gives the commercial packer the right to use apples for apple butter and other products because they are cheaper, when that right is denied the common people and purchasing public."

On the face of it, this is plain sophistry. Moreover, it contains a misleading statement. The law does not give the commercial packer the right to use inferior apples for the manufacture of apple butter, cider, vinegar, etc., "because they are cheaper," but because these apples are suitable for this purpose and are not desired by or desirable for the purchasing public.

This State law was framed to protect the people from buying green fruit that might be injurious to their health, without working an unfair injury on the grower. The commercial packer was not considered at all in the matter.

In every orchard there is a quantity of fruit that would be unfit for food by the time it had been packed, shipped and exposed for sale on a public fruit stand. But this same fruit, if treated immediately by the scientific processes employed at the factory, may be converted into foods and drinks that are both wholesome and palatable.

To deny the grower the right to sell this inferior fruit would be to deprive him of a part of his hard-earned income and to discourage two important industries that have contributed largely to the growth of California. Moreover, apple butter and orange marmalade, made from fruit that would spoil before it could be sold green, are luxuries the humbler housekeepers would have to go without if this defense lawyer could get the State Market Law changed so as to discriminate against "the commercial packer."

FURS AND FEATHERS

Feathers and furs are combined in some of the Parisian lids for the ladies this winter. In some cases, both a baboon and a heron must be sacrificed on the altar of milady's beauty. An ostrich trim is again in favor with the French fashion mongers and they are even getting around to the massive three-ply plume for some of the al fresco patterns. Furs and feathers; feathers and furs. When a man marries, his wife will want hers.

## A Problem

[Protested by George Matthew Adams.]

## HOW IT STARTED

BY JEAN NEWTON

"The Under Dog"

An expression used very commonly today to describe the person who in any situation is at a disadvantage, the subordinate or dependent or weaker one, is the "under dog."

Although the phrase is considered to be a member of our slang lexicon, the words carry with them a touch of pathos which is in keeping with their origin. For it is not from the bog of modern slang that they spring, but from an old poem.

In a book of poems by David Barker, published in 1876, by Samuel S. Smith & Son, at Bangor, Me., is found the following poem in which the expression "the under dog" had its origin:

I know that the world, that the great big world,
From the peasant up to the king,
Has a different tale from the tale I tell,
And a different song to sing.

But for me—and I care not a single fig
If they say I am wrong or am right—
I shall always go in for the weaker dog,
For the under dog in the fight.

I know that the world, that the great big world,
Will never a moment stop
To see which dog may be at fault,
But will shout for the dog on top.
But for me I shall never pause to ask
Which dog may be in the right,
For my heart will beat, while it beats at all,
For the under dog in the fight.

Perchance what I've said, I had better not said,
Or 'twere better I said it incog,
But with heart and with glass filled chock to the brim,
Here's to the luck of the under dog.

[Copyright, 1923, by "Quality."]

## RIPPLING RHYMES

MORNING WALK

The doc had given warning that I need exercise; I took a walk this morning, believing it was wise. I said, "A daily ramble will soon reduce my weight; and so I'll hope and gambol some fourteen miles or eight." I walked beside the river and watched it twist and wind and then a farmer's flivver assailed me from behind. It knocked me through some fences and filled me with affright; when I regained my senses the car was out of sight. I gathered up my bonnet, my ribs and shoulderblades and, muttering "Doggone it," toiled on through glens and glades. An honest watchdog shooed me around a field of corn, a large roan bull pursued me and plied his starboard horn. I saw an airship travel, a distant, floating speck; it dropped a sack of gravel that landed on my neck. A sportsman tried to wing me while shooting at a cow and bees came up to sting me upon my nose and brow. And so I cribd, "It's shocking! If I get home alive no man will see me walking six miles or even five! Let learned physicians chatter; at their advice I'll scoff; I'll keep on getting fatter before I'll walk it off." WALT MASON.

## PEN POINTS

And now the tackle is replacing the home run.

Oklahoma is the Balkan State of the American Union.

Ex-Secretary McAdoo has established his political headquarters in Chicago. That is the Windy City, you know.

The eighth anniversary of the establishment of jazz is about to be celebrated. It is one of the tragedies of the world.

Why not a southern man for the Democrats in 1924? There is Col. Bryan, frinstance. He is now a Florida alligator.

Pawpaws are ripe back East. This will be of interest to the fast-dwindling contingent of the folk who like pawpaws.

Just as we were congratulating ourselves that the baseball season was over here comes soccer. Is there no balm in Gilead?

There is no telling how badly Zev would have beaten Papyrus if the name of the American entry had been Yankee Doodle or Hail Columbia.

Something we seldom hear: "Yes, judge, my wife is right, I have beaten and deserted her and she deserves a divorce. All that she has set out in her petition for divorce is the absolute truth."

The national campaign is approaching and we note several prominent statesmen preparing to get on both sides of some of the leading questions that will be presented to the people in 1924.

There is a man in this town who avers he never saw a ball game and he is almost 100 years old. During the season that has just closed at Washington Park he went out to glimpse his first game, but he reports that he saw nothing.

The carcasses of a number of deer killed legally adorn the icehouses and storage plants in this city and vicinity. Is it against the law to eat venison in the closed season that has been killed according to law? That is a nut the courts ought to be called upon to crack.

It remains to be seen what effect the straight talk with thirty State Governors on the enforcement of the prohibition law by President Coolidge will have on the commonwealth executives. The enforcement of law should be a point upon which we all, barring the crooks, ought to be able to unite.

## THIS IS THE DAY

A letter written by Lord Sackville West, Minister of Great Britian, was published in the year 1888 advising a naturalized Englishman how to vote at the coming Presidential election. The Minister advised him to vote for the Democratic party. This was the only known instance of a foreign Minister attempting to interfere in the domestic affairs of the United States. President Cleveland at once requested the English government to recall him. After the election, in which the Democrats were defeated, Sackville West was recalled.

## DUSE RETURNS

Fragile, weary, white-haired, without make-up, Eleonora Duse has returned to the stage, after a retirement of more than a decade.

Writing in the New York Times, Carlton Miles gives the following interesting account of her premiere in Italy in the same play in which she will appear in New York at the Metropolitan Operahouse:

"In 'Cosi Sia' (Thy Will be Done) the first play in which Duse will appear in this country, Scotti has endeavored to write a realistic drama of peasant life. Duse chose it because it was a story of the people. It is no more than an attempt, its two acts and fragmentary epilogue expressive of passing moods, but it furnishes the actress with one of the most sympathetic parts she has had in her years of acting.

A GRIM DRAMA

"The first scene is the peasant home. On a bed lies a child of 10, believed near death. The mother hovers near the bedside, anguished, turning again and again to pray to the picture of the Virgin, hanging between candles above the chest of drawers. The doctor shakes his head; neighbors proffer sympathy. Her husband, a brutal, unfeeling man, bids her come to bed with him. She refuses. Her life belongs to her boy. She does not love her husband, but she idolizes a neighbor to whom she has never spoken, but whose daily march past the window she watches. To the Virgin she prays, offering to give up what money she possesses, to make a pilgrimage for the rest of her life, never to see her son again, to look no more on the lover, if only the boy's life may be spared. Almost at the curtain of the first act the boy gives a faint moan. She interprets it as an answer to her prayer. She stands transfixed, uttering one cry. And into this cry Duse put the meaning of a lifetime—the joy for her son's recovery, the knowledge that she was bound never to see her lover again—a cry of wonder and of age-old sadness, a cry that no one who watched that night at the Costanzi will forget.

THE DENOUEMENT

"The second act takes place years later. Above is a grassy plot, below a rocky glade. The boy, grown to manhood, has become a brutalized young farmer, the pattern of his father. With several companions and their sweethearts he lies on the grass, playing a guitar, idling away the day. On the stage below creeps the mother, aged, spent, her pilgrim's bag dropping from her as she sinks exhausted against a rock. She has crept back after one glimpse of the son. He hears his voice above. She must see. Again and again she fights the temptation to peer above the rock and look on his face. Again and again she leaves, but is drawn back. Finally her cries arouse the others. They find her on the ledge and discover the poor creature. The son comes down and addresses her. Suddenly he recognizes his mother in the wretched thing. Youth knows no mercy. To her he heaps abuse. 'You must think I did not know what you were doing on,' he says. 'I was only five years old when you left us, but I know you had a lover, that you are a bad woman.'

THE ITALIAN OPENING

"At its premiere the theater was thronged with notables, Italian dandies, officers in various uniforms, women in wonderful gowns, American tourists, Bostonians, artists, hangers-on of the theater, members of the Roman Rome had come to honor Duse. And, as the boy hurled at his mother with filthy epithets the excitement of the audience grew intense that it finally burst the bounds of propriety. Whether it was not sympathy for the woman dominant or whether the actors considered the words used by the son too vile, no one knows. But from every corner of the theater violent hissing broke out, loud and so prolonged that the action of the play was lost. Duse and the other players remained motionless. More and more violent grew the hissing. Finally a few brave souls ventured to applause; this swelled to a roar, where it drowned the hissing and the play proceeded unsteadily to the curtain that was followed a few speeches away. Applause followed. A long period of waiting and finally Duse appeared, then the author. More hissing. The author retreated. 'Sola, sola! (Alone!)' shouted the audience. Duse reappeared. Violent hissing. The Italian raspberry had been stowed on Tomaso Gallerani.

The epilogue is short. The mother wanders into a church, seeks refuge on the altar and is found there and is accused of stealing the ornaments from the altar. Finally, overcome by grief and desolate life, she falls on the steps, murmuring 'Thy will be done,' accepting life—and death—in resignation."

## THE KILLING PACE

BY HARRY BOWLING

We are living too fast. All the dampers are drawn, the wind roars through the furnace, the forced draught carries the useful heat up the chimney and we waste our fuel on the desert air.

We are living too fast. Everybody is in a frightful hurry to get somewhere—anywhere—by any route in any direction, so long as he gets there ahead of the other fellow. We are so frantic to keep going that we are gone before we know it.

We are living too fast. Men and women go crackling around from one trade, business or profession to another like rashers of bacon on a hot griddle. Wherever we go we must travel in mass formation "down to Gehenna or up to the throne." We get in one another's way; the air is filled with kicked feet, barked shins, raucous protests, fluff, fury, dust and clamor. Courtesy and consideration are ground under the wheels. Civilization is being stampeded. Wherever we meet we must lock horns.

We are living too fast. We use up ten years of nervous energy over a one-minute wait for a street car and we squeeze our perspiring bodies onto the overpacked car ahead when close behind is another with plenty of cool, comfortable seats. We buzz around like puppies chasing our own tails, trying to catch up with the things we have left behind.

We cannot speak except through a magnavox; we cannot listen except with an amplifier. As we grow more short-winded on our legs we become more long-winded with our tongues. The power to think consecutively is passing. Precious hours are thrown away in involved explanations because our brain pans are always boiling over. Gabble, not brevity, has become the spirit of the age.

We are living too fast and dying too soon. By neglecting to conserve our energy in the days of our youth we start to die in the prime of our lives. Men drop dead at 50 of no organic disease—their souls are blown up the chimney by the forced draught. Society cannot build hospitals and asylums and homes for incurables (who never should have needed curing) fast enough to take care of the multitudes prematurely falling by the wayside. Many who should still be out are "all in."

We are living too fast. Jazz covers a multitude of sins and pep apologizes for a number of mad follies. Where we might amble we scramble; our chief aim is to get a kick out of life; sometimes we get it and it kicks the life out of us. The speed complex nourishes the appetite bellicose. The earth is filled with rumors of war because men and women no longer cultivate peace in their own lives.

While we are chasing nonessentials the big thing catches us unawares. A yellow flood in the Yangste River washes away the mah-jongg tables—the man with the butterfly net steps over the brink of the precipice—the noise made in cursing the cat on the fence covers the escape of the burglar.

It's the blind pace that kills. Unless we stop—look—listen civilization itself will soon be bed-ridden. Or society, like an overtaxed business man, will some fine afternoon drop dead in the street. Get-well-quick cures, artificial nostrums to beat nature at her own game only increase the fever.

There is but one safe way. When the exodus from the [illegible] country exceeds the rush from the country to the city [illegible] cease to stagger and begin to [illegible] When the show-house takes [illegible] from the churches [illegible] churches following the [illegible] show-house human [illegible] avoid the present traffic jam. [illegible] 99 per cent of the people [illegible] only five minutes a day [illegible] prayer the speed bug and [illegible] wasp and the excitement [illegible] will no longer eat out the [illegible] the best fruit of man's [illegible]

[From the Martian Standard.]

Although the Union [illegible] been a prohibition [illegible] three years prohibitionists [illegible] discouraged. They have been having a conference in Washington and declare that in a generation or more they can also make the country [illegible]

Martians who have visited the earth observed that country people [illegible] the opinion that a prohibition law will try and a dry country will be a good thing. That opinion is [illegible] per cent erroneous, and [illegible] any metropolitan police [illegible] ord any Monday morning.

A prohibition country is the only country in which one may [illegible] to death with the [illegible] and in which a great [illegible] evidently do so merely to [illegible] against the law—[illegible] couldn't possibly [illegible] such stuff as can still be [illegible] after a year or two [illegible]

But the first three years are the hardest. After that the [illegible] spirits who insist on taking an occasional drink, whether it is [illegible] it or not, either [illegible] or go blind in such [illegible] bers that the number of [illegible] thusiasts diminishes [illegible]

As we see it, the dry [illegible] perfectly safe in saying that [illegible] States will be dry in [illegible] the bootleggers will [illegible] more to make it wet than [illegible] else.

Yet, strange to say, [illegible] forces and the bootleggers [illegible] to oppose each other. [illegible] effect they are co-operating [illegible] ably, in spirit they are [illegible] ably antagonistic. The [illegible] Martian can see at a glance [illegible] if it weren't for the [illegible] there could be no [illegible] while if it weren't for the [illegible] gers neither the [illegible] nor the prize emporiums [illegible] the country wet could [illegible] off in so short a time. [illegible] feeling seems to [illegible] these strange allies.

How Earthlike! [illegible]

Plainly they [illegible] and then secure the [illegible] the public by [illegible] Pure Food and Drug [illegible] spected to the extent [illegible] all bottles. What [illegible] Crow" should be [illegible] honestly as "Dark [illegible] passes for pure [illegible] marked "Blindfold [illegible] tled-in-bond rye [illegible] named "Locomotive [illegible] the bootleggers [illegible] loose, modern [illegible] up the survival of [illegible] the Age of Drought.

Either that or all [illegible] Americans should [illegible] law their personal [illegible] save their country [illegible] etary ridicule.

*Oldest Dry Goods Store in Los Angeles*

# Coulter Dry Goods Co

FOUNDED In 1878

*Best in Dry Goods Since 1878*

# 45th ANNIVERSARY 45th

*Main Store—Seventh Street at Olive* *Branch Store—215 South Broadway*

**All goods, wherever carried in stock, are on sale always at the same prices at our Broadway Branch Store.**

***TO CHARGE CUSTOMERS: All purchases on and after OCTOBER 22 appear on statements payable December 1st. Sale ends Saturday, October 27.***

## Thursday--a Marvelous Millinery Event--Coulter's Semi-Annual Sale of Tenne Hats at $9.50

THROUGH a very extraordinary purchase Coulter's are able to offer you 500 genuine Tenne Hats—ours exclusively in Los Angeles—the season's newest models in dress, street and sports millinery, at a price that covers scarcely the cost of manufacture.

Tenne Hats are fashioned by one of America's foremost milliners. They are famous along Fifth Avenue for their smart style, high-grade fabrics and excellent workmanship.

Come early, as real Tenne Hats at this amazingly low price will undoubtedly create a sensation!

**Materials**

*Metallic Fabrics* *Lyons Velvet* *Panne* *Black Satin* *Hatter's Plush* *Combined Materials*

**Colors**

*Black* *Navy* *Sand* *Brown* *Oakwood* *Black and Combinations*

(Third Floor)

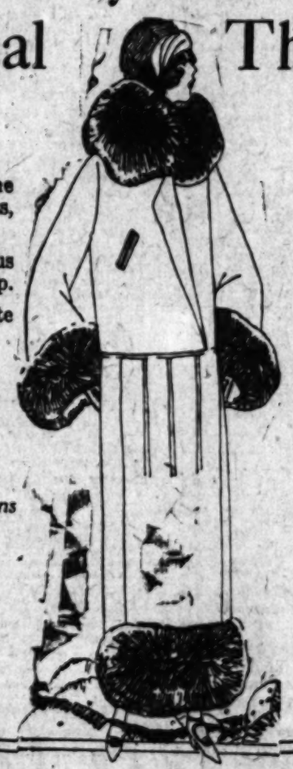

## A Highly Interesting Sale Starts Thursday, of Autumn Garments $25.00, $45.00, $65.00 and $85.00

A SALE that includes many of the smartest styles in Dresses and Coats that have been brought out for super-critical women for Fall and Winter—all at prices lower than regular:

*The Coats*

**At $45.00**—handsome coats in full length, of Lustrosa, Truvenette, Bolivia and other pile fabrics in black, navy, taupe, brown—wolf collars, and some in Viatka (dyed) squirrel.

**At $65.00**—fur-trimmed coats in Lustrosa, Ormandale and like materials—collars of natural squirrel, beaver, Viatka (dyed) squirrel, wolf and fox.

**At $85.00**—Gerona, Lustrosa, Velona—handsomely lined, and showing large, luxurious collars of squirrel, lynx, fox, wolf, beaver, etc.

*The Dresses*

Piquant touches of color are seen here and there on these modishly simple dresses, developed in Autumn fabrics such as Charmeen, Poiret Twill, Crepe Satin or Canton Crepes; Fall and Winter bring constant need for such smart and serviceable dresses.

Women and misses will be delighted with their graceful models and the beautiful materials—each one correct in style—and every one offered below usual price.

(Third Floor)

## Beautiful $8.50 to $10 10½-in. Ribbons, Yd. $2.95

OF course—a special purchase—and values so truly remarkable that we cannot begin to tell you how lovely these uncut and embossed velvet ribbons are, for bags, pillows, cushions, girdles, etc.—you will want quantities for Christmas and other uses!

(Main Floor)

**ALL Women's Handbags not previously reduced from regular prices will be on sale at a reduction of**

**20 Per Cent**

**During the remainder of the week.**

(Main Floor)

## Silk and Knit Neckwear 95c

A fine assortment of new patterns and colors in these essentials of a man's dress, at a great reduction, for clearance of odd lines.

## Cambric Handkerch'fs 3 for $1.00

Fancy style, with colored borders and initial; a quality that is very good for gift purposes, being full size and fast colors. Specially priced.

**Beacon Blanket Robes**—shawl collar; trimmed with silk cord braid; three pockets and mercerized girdle cord; special **$6.85.**

(Main Floor)

## Washable Chamoisette Gloves, Pair 85c

ONE of the best-known makes of gloves in all good light shades; sizes 6 to 7½; spearpoint backs.

**Heavy Silk Gloves**—12-button length; tucked arms and narrow pleating at the top, in mode and grey; sizes 6 to 7½....**$2.85**

(Main Floor)

## *Corsets Special $4.95*

One is the Clasp-on style, of pink silk brocade; good surgical elastic and ventilated back; sizes 20 to 32.

Another style laces in the back, is firmly boned and has the spoon busk; especially good for medium or stout figures. Low top with insert of surgical elastic—elastic insert in skirt; reinforced over the abdomen and has three sets of supporters; sizes 25 to 34.

Another model is an excellent-fitting one made of attractive silk coutille; low bust with insert of surgical elastic; medium weight; long skirt and lace-back; sizes 23 to 31.

All were specially purchased and are true 45th Anniversary values. On sale at both stores.

(Fourth Floor)

## *Girls' Pantie Dresses $2.95*

Most attractive in style; solid colors and checks in pink, blue, lavender, green and other good shades; many with a touch of hand-embroidery and finish; all of noticeably good quality cloth; sizes 2 to 8 years.

**Tams and Hats**—hand-knitted and crochet; for little children; a broken assortment; choice .....**75c**

(Third Floor)

## *200 Mesh Bags Each, $8.95*

Dainty styles; guaranteed soldered mesh, plated. Others in plated (not soldered mesh.....**$3.95-$6.95**

(Main Floor)

## $7 to $15 Fall Handbags, Choice $5.95

Values $7 to $15, as evidenced by duplicates in regular stock, not so fortunately bought as these; beaded bags, vanity boxes, silk, velvet, suede and real leathers; all specially priced.

(Main Floor)

## *Odd Lines of Lingerie, 95c*

Cotton crepes and batistes in white, peach, light blue, flesh, orchid—envelope chemise, step-ins and pajamas.

(Fourth Floor)

## *Specials in Silks and Velvets*

40-inch **Crepe Georgette**—one hundred different shades; spe. yd.....**$1.95**

36-inch **Lingerie Tubing**—fibre in white, flesh, pink, orchid, ceil, maise; plain dropstitch and fancy weaves; yard .....**$1.25**

39-inch **Black Chiffon Velvet**—for dresses, capes and coats; special, yard .....**$4.95**

41-inch Chiffon Velvet—all-silk; in colors only; special .....**$5.95**

(Second Floor)

## *Pure Silk Sweaters Special, $25*

Tuxedo styles in pink, reseda, tan, grey, yellow, navy; sizes somewhere or other up to 42; extra large sizes in tan, purple, brown, henna — why not buy them for gifts?

**Mohair Sweaters**—and some of alpaca yarns and fibre and wool mixed—golf coat style; a few fancy sleeveless vests included, in almost every asked-for color or combinations, including Scotch plaids; choice .....**$15**

(Third Floor)

## *From the Candy Section*

**Blanched Peanuts**, lb., special .....**25c**

**Glace Fruit**—1-lb. box, delivered free of charge anywhere in the U. S. for..**$1.00**

Other sizes, in 2, 3 or 5-lb. quantities...**$2, $3, $5.00**

(Main Floor)

How to make coffee if you use the standard coffee-pot

Recipe based on laboratory tests made by Partridge & Conklin, Domestic Science Experts

Put one cup of water in the coffee pot for every cup of coffee to be served and to the whole add an extra quarter cup for evaporation. When this boils vigorously remove from the stove and immediately add two level tablespoons [one rounded tablespoon] of M.J.B. Coffee for each cup of water that was placed in the coffee pot. Cover and allow this to stand for five minutes where it will keep hot, but be careful not to let it come again to the boiling point. Pour through a fine strainer into a hot serving pot and set in a hot place until ready to serve.

M.J.B. Coffee has a rare perfection of flavor which is delightfully appetizing.

M·J·B Coffee

Proves its Quality in every cup

TREE TEA gives the utmost in tea satisfaction

If your furnace won't your Sun-bowl will—put the heat where you want it.

*Biggest bowl—most heat*

Simplex ELECTRIC SUNBOWL

Price $11.98

At your electrical dealer



## No More Gas in Stomach & Bowels

If you wish to be permanently relieved of gas in the stomach and bowels, take Baalmann's Gas-Tablets, which are prepared especially for stomach gas and all the bad effects resulting from gas pressure.

That empty, gnawing feeling at the pit of your stomach will disappear; that anxious, nervous feeling, with heart palpitation, will vanish and you will again be able to take a deep breath without discomfort.

That drowsy, sleepy feeling after dinner will be replaced by a desire for entertainment. Bloating will cease. Your limbs, arms and fingers will no longer feel cold and "go to sleep," because Baalmann's Gas-Tablets prevent gas from interfering with your circulation.

Genuine Baalmann's Gas-Tablets in yellow paper cases are sold by all druggists. Price $1.00. J. Baalmann, Chemist, San Francisco.—[Advertisement.



**Perfect Shoulders and Arms**

Nothing equals the beautiful, soft, pearly white appearance Gouraud's Oriental Cream renders to the shoulders and arms. Covers skin blemishes. Will not rub off. For superior to powder.—White-Flesh-Rachel.

*10c for Trial Size*

F. T. [illegible] New York

Gouraud's Oriental Cream



How to make

## Table d'hote Salad

*A salad that's a meal*

Shred half a head of crisp cabbage. Lay over it cold lettuce leaves. Then contents of can flaked salmon. Chop fine two hard-boiled eggs, a dozen small cucumber pickles, two pickled beets. Sprinkle over salmon. Over all, spread mayonnaise made of *French's Mustard*. Bits of cold lamb, pork, chicken, tongue, may be added.

*French's Mustard* develops the flavor of every ingredient in this salad and adds a distinct and pleasing flavor of its own. Other inviting recipes are in the little leaflet packed in every carton. Ask your grocer.

French's Cream Salad Mustard

Made only by The R. T. French Company, Rochester, N. Y.

R. C. Ireland, Pacific Coast Agent, 24 California St., San Francisco

# Of Interest to Women.

## THE NEW

### IN STORES AND HOMES

**NOVELTIES, IDEAS AND PRACTICAL SUGGESTIONS**

By Olive Gray

**Up-To-Datest**

From Paris comes the note that men are wearing ear-rings! Some exclaim that this is feminization and are ready to cry "shame;" but let us recall the fact that pirates of the early main wore ear-rings and even our ancestors, the forty-niners, did not disdain to pierce one ear, hanging thereon one circular golden pendant.

**The Goblins**

"The goblins 'll git y', if y' don't watch out!" How glorious the thrill creeping along youthful spines, upon mention of the witching eve of all-souls, or hallow e'en! How encheering the colorful displays of favors, souvenirs and decorations for Hallowe'en parties. Never have there been so many and so varied creations for this, October holiday. Pumpkin fields seem to have been rifled of their golden store, for color; ingenuity taxed to utmost in the production of quaint conceits to please, to raise the spirits—literally and figuratively. This once half-neglected occasion has risen to the rank of others—of Thanksgiving, almost of Christmas. There are even Hallowe'en postcards to be sent forth in greeting, and actual gifts as well as papery articles for the sport of the witching night.

• • •

**Gathering of Ribbons**

Ribbons all ready gathered so that merely drawing up a string at one side of the lovely silken bands one may fashion flowers, rosettes and other ornaments, are among the latest productions.

• • •

**Drape Veils**

Extremely ornate are some of the new veils. Of a color harmonizing with the hat or the gown or suit, these veils are likely to be in either light or heavy mesh and their borders may carry out some landscape suggestion, or may depict a line of running children, quaint animals in procession or any other of the playful figures now popular. Often the veil, thus decked, is used merely as a drapery to the edge of the hat brim, the remainder of the veil being lost somewhere upon the crown or in that no man's land between rim and crown. When this veil is allowed to fall just over the eyes, a most coquettish effect is produced.

• • •

**Russian Influence**

One speaks always of the "influence" in dress and the Russian influence, long potent, has developed into a power strong enough to change the shape of the blouse, to elongate it almost to the knees. Again, the Russian tunic has made itself felt in an even greater extension of the top garment, the straight tunic, bringing it to within a few inches of the lower skirt hem. One used to call such a garment a smock; and indeed there is no change in line from that garment of the studios.

• • •

**The Best Bagging**

If there is any kind of handbag that you have wished for, now is the time when, by lightening the old one, or the purse therein, the merest trifle, you may have your wish. Is it a pouch of finest suede, or enamelled leather; one of velvet, embroidery, or of cashmere coloring in silk; a flat elongated purse in chromatic tints or black; in fact, if your imagination has been running handbag riotous, now is the time to assuage that surge; for you will actually save money in the buying, at that great anniversary sale. Moreover, if your gift list marks a handbag want, you may find it there and find it at a saving almost unthinkable.

• • •

**Hat-Mad Wisdom**

"Sometimes I think I am actually hat-mad myself," said Madge, "for hats appeal to me beyond all other articles of dress." "In fact," she continued, "I always feel that a new hat makes a fresh costume"—"And you are right," I ardently declared, and added: "Have you seen the hats to go on sale today, just to fix forever in our memory, birthday N. 95 of that store so reliable?" "Oh, let's go and dote!" exclaimed my companion. "Yes," I added, "and choose at least half a dozen, for the best millinery buy in town today is there."

• • •

**In Tune With Fashion**

The evening silhouette is slender over bust and hips, and flaring at the bottom.

Sleeves seem to be either very long or so short as to be quite negligible.

Although the small hat is a vogue in itself, the broad-brimmed hat has its devotees.

A three-quarter length coat of muskrat in box effect is smart for sports wear.

Plaited tulle in five colors is used at one side of an evening gown of white velvet.

A metal buckle of coppery shade is used on a mink-trimmed turban of brown velvet.

A smart version of the tunic frock is richly embroidered and trimmed with fur.

Vari-colored embroidery is used above and below the girdle line of a plain crepe frock.

A suede belt enhanced with gold and lacquer red galon is smart on a coat dress of sponge.

Very luxurious and charming is the fashion which dictates a matching coat for every gown.

For suits, daytime and evening frocks, velvet is decidedly one of the most popular fabrics.

In the godets, flounces and apron effects of evening gowns there is a decidedly circular trend.

A gown of ecru mousseline is embroidered all over in spangles and girdled with black satin.

## PROMINENT SOCIETY WOMAN WEDS

### *Mrs. Snow, Bride of Norwood Howard*

Mrs. Norwood Howard

From painting by Baron Artad Tafvthory

A MARRIAGE of great interest here and in the East was quietly celebrated yesterday afternoon at 3:30 o'clock in the Church of the Angels when Mrs. Neil Worthington Snow became the bride of Norwood Howard.

Bishop Joseph Johnson, assisted by Rev. Harry Thompson, performed the rites. Mr. Charles Ingram of New York, giving his sister in marriage. The bride's only attendands were her two children, Mary Frances and Neil Worthington Snow. Mr. E. Avery McCarthy was his brother-in-law's best man, and Messrs. Herbert and Arthur Howard, brothers of the bridegroom were the ushers.

The beautiful bride was in a handsome gown of beige crepe satin embroidered in old gold and wore a picture hat of beige velvet, with a wonderful beige ostrich plume. She carried brown orchids and gardenias.

The wedding guests were members of the two families. Those from out of town were Mrs. Lytleton Purnell of Baltimore, Mr. and Mrs. Monroe Campbell of Detroit, Mr. and Mrs. Volmey Howard of San Francisco and Mrs. Gilbert Hoxie of Santa Barbara.

The bride was formerly of New York City, where she still maintains a luxurious home. Mr. Howard is a member of one of the old aristocratic families of California. Mr. and Mrs. Howard left last night for Baltimore, New York City and Boston. They will return about December 1, and will make their home in Altadena.

## DAILY DOT PUZZLE

CAN YOU FINISH THIS PICTURE? Draw from one to two and so on to the end.

**MANY TO MAKE TRIP**

More than 100 reservations have been made for the Hawaiian Island excursion of the Chamber of Commerce, according to a statement by Clarence H. Matson, manager of the trade extension department who is in charge of the trip. The trip will extend from November 3 to 24. Within the next few days the books of the excursion are to be closed and all space unengaged will be used by the Los Angeles Steamship Company to take care of its bookings. The S. S. City of Los Angeles, as on the chamber's first annual excursion, will take the party to the Islands.






## HOUSEHOLD SUGGE

**The Baker of Su**

If your family is [illegible] to crowd one pan with pancakes and expect [illegible] a supply on hand or to [illegible] cakes. Use two pans [illegible] won't have any trouble.

**To Keep Ma**

Put left-over [illegible] glass jar, tightly [illegible] in the refrigerator [illegible] sweet for weeks to [illegible] covered and cold, [illegible] will separate in a few [illegible]

**Keeps Fish Fres**

When your neighbor [illegible] some fish from his catch [illegible] do not wish to use [illegible] the next day, sprinkle [illegible] with salt and wrap in a [illegible] muslin wrung out of [illegible] under cold water before [illegible]

**Over the Back Fe**

Polish the rough [illegible] sandpaper.

Wipe your overshoes [illegible] with a cloth wrung [illegible] ammonia water.

An edge of bias and [illegible] ham is dainty on the dining [illegible] curtains.

A handful of salt in the [illegible] when washing spinach, [illegible] sand to sink to the bottom.

**Rust**

If you suspect rust [illegible] your collar, stroke it with [illegible] of lime. This will [illegible] the rodents away.

**White the Paint Is**

The next time you [illegible] whites or any light shade [illegible] give the springs of your [illegible] coat of the material. [illegible] will never be annoyed [illegible] strains on your mattress.

**For Nickel Fi**

A splendid cleaner [illegible] trimmings and fixtures [illegible] made at home by [illegible] quantities of liquid [illegible] alcohol and stirring in [illegible] the consistency of a [illegible] with a cloth, leaving [illegible] parts covered until the [illegible] When dry, polish with a [illegible]

**A Charity Bo**

In every home there is [illegible] a drawer or box of [illegible] clothing, discarded toys, [illegible] shoes, clothes, etc. [illegible] Then when a call comes [illegible] from some charitable [illegible] there is not a frantic [illegible] something to give away, [illegible] also permits keeping [illegible] belongings away from [illegible] articles.

**Cold, But Not Fro**

Never keep olive oil in the ice. It freezes readily [illegible] then difficult to use in [illegible] ings, as it is apt to [illegible]

**A Little Vani**

Encourage children to [illegible] mirror when dressing. [illegible] have a much better [illegible] if you do, for it [illegible] to prove the fact that [illegible] and face are dirty and [illegible] hair needs attention.

**Disinfect the Nos**

We are all apt to [illegible] using individual [illegible] the mouthpiece on the [illegible] is often forgotten. [illegible] a week with a weak [illegible] carbolic acid, thereby [illegible] the spreading of grippe [illegible] other diseases.

**Tricks in All Tr**

When sewing [illegible] ment, sew the half [illegible] jecting point on first [illegible] down firmly on the [illegible] the place at which the [illegible] ing snap is to be sewed [illegible] leave a distinct [illegible] goods to show you [illegible] place the snap.

**White the Paint Is**

The next time you [illegible] whites or any light shade [illegible] give the springs of your [illegible] coat of the material. [illegible] will never be annoyed [illegible] strains on your mattress.

**For Nickel Fi**

A splendid cleaner [illegible] trimmings and fixtures [illegible] made at home by [illegible] quantities of liquid [illegible] alcohol and stirring in [illegible] the consistency of a [illegible] with a cloth, leaving [illegible] parts covered until the [illegible] When dry, polish with a [illegible]

**A Charity Bo**

In every home there is [illegible] a drawer or box of [illegible] clothing, discarded toys, [illegible] shoes, clothes, etc. [illegible] Then when a call comes [illegible] from some charitable [illegible] there is not a frantic [illegible] something to give away, [illegible] also permits keeping [illegible] belongings away from [illegible] articles.

**Cold, But Not Fro**

Never keep olive oil in the ice. It freezes readily [illegible] then difficult to use in [illegible] ings, as it is apt to [illegible]

**A Little Vani**

Encourage children to [illegible] mirror when dressing. [illegible] have a much better [illegible] if you do, for it [illegible] to prove the fact that [illegible] and face are dirty and [illegible] hair needs attention.

**Disinfect the Nos**

We are all apt to [illegible] using individual [illegible] the mouthpiece on the [illegible] is often forgotten. [illegible] a week with a weak [illegible] carbolic acid, thereby [illegible] the spreading of grippe [illegible] other diseases.

**Tricks in All Tr**

When sewing [illegible] ment, sew the half [illegible] jecting point on first [illegible] down firmly on the [illegible] the place at which the [illegible] ing snap is to be sewed [illegible] leave a distinct [illegible] goods to show you [illegible] place the snap.


# WHICH Will You Take?

## Price or Quality

First—If It's the Price That Interests You

*Then Buy the*

Pollyanna Electric Washers with the Swinging Tub

*Here for $85.00*

There's a Reason Which Will Pay You to Investigate

*Last but not Least comes Quality*

which remains many years after the Price is forgotten. We earnestly urge any buyer of an Electric Washing Machine to examine the—

—no belts
—no moving springs
—no loss of power

SUNBEAM Electric Washer SURF ACTION

*The Greatest Washing Machine Value in the World*

*The First and Only Washer that combines the two best washing principles — oscillating motion — natural vacuum suction.*

Best in Every Test

Approved by Good Housekeeping Institute

Most washers use one standard cleansing principle. SUNBEAM combines the two best-OSCILLATING MOTION and VACUUM SUCTION. That's why its speed and thoroughness are a revelation.

The Sunbeam is the only Washer equipped with a double safety attachment that always works when needed. This exclusive feature alone is well worth your investigation, because it's

*SAFETY FIRST*

If your dealer can't show you a Sunbeam—we can. Insist on seeing the Washer—"THAT SATISFIES"

W. C. BAILESS

531 West Eighth Street

Phone 617-77 Between Olive and Grand Phone 617-77



**Grace Senior Brearley**

Pupil of Leschetizky. Piano Teaching—Thorough, unconscious fly-acts free of charge. Concert Pianist, available for recitals or entertainments. Box 2255, Vista Del Mar, Hollywood. Phone 467-187.

CHEF WYMAN'S *Suggestions for* TOMORROW'S MENU

Chef Wyman's suggestions for

**Breakfast**

Apples
Shirred Eggs
Toast Honey
Milk Coffee

**Luncheon**

Spaghetti, a la Palermetane
Lettuce and Roquefort Dressing
Iced Tokay Grapes
Milk Tea

**Dinner**

Boston Clam Chowder
Lobster Thermidor
or
Barracuda, Olympia
Egg Plant Potato Croquettes
Santa Ana Salad
Glazed Apples with Ginger
Milk Coffee

**SPAGHETTI PALERMETANE**

Plunge one small package of spaghetti into boiling salted water and boil until tender; place in a colander, drain and run cold water through it. Butter an earthenware or glass baking dish and fill with alternate layers of cooked spaghetti, sliced tomatoes, and grated cheese; pour over one cup of good meat gravy, sprinkle with grated cheese and bread crumbs and bake until the tomatoes are soft. Serve in the same dish.

**ROQUEFORT DRESSING**

Place half a cup of Roquefort cheese crumbs in a bowl and rub with one teaspoon of butter until soft and creamy; mix half a teaspoon of salt with half a teaspoon of paprika, and half a teaspoon of mustard and stir into the cheese; stir in slowly two-thirds of a cup of olive oil and beat four minutes; stir in slowly four tablespoons of lemon juice and beat one minute. Serve ice cold.

**CLAM CHOWDER**

Cut in dice three slices of salt pork and place to [illegible] with two tablespoons [illegible] and one finely chopped [illegible] cook a light brown; [illegible] smooth; add two cups [illegible] broth, one cup of [illegible] one cup of rich milk, [illegible] toes peeled and cut in [illegible] seasoning of salt, [illegible] thyme, cook ten minutes [illegible] dozen cleaned clams [illegible] minutes. Just before [illegible] two pieces of hard [illegible] small pieces.

**BARRACUDA**

Wash in cold water [illegible] Olympia oysters, place [illegible] pan and heat to a [illegible] cup of water; drop [illegible] into a saucepan [illegible] tablespoons of butter, [illegible] spoon of lemon juice, [illegible] spoons of ketchup, [illegible] of barracuda, cut in [illegible] and cook slowly until [illegible] done. Make a [illegible] tablespoons of butter, [illegible] spoons of flour, and [illegible] scalded milk; heat to [illegible] cooking until smooth; [illegible] the slices of barracuda [illegible] on a hot platter, [illegible] the fish was cooking, [illegible] sauce, heat, add [illegible] when hot pour over [illegible] kle with chopped [illegible] son with salt and [illegible]

**SANTA ANA**

Mix two cups of [illegible] bage with one cup [illegible] lima beans, three [illegible] chopped pimentos, [illegible] of chopped green [illegible] of chopped celery, [illegible] ters of a cup of [illegible] mayonnaise dressing, [illegible] soning of salt and [illegible] very cold and [illegible] plates.

# Of Interest to Women.

## HOUSEHOLD SUGGESTIONS

**The Baker of Hot Cakes**

If your family is large, don't try to crowd one pan with fritters, pancakes and expect either to have a supply on hand or to make good cakes. Use two pans and you won't have any troubles.

**To Keep Mayonnaise**

Put left-over mayonnaise in a glass jar, tightly seal, and keep in the refrigerator. It will be sweet for weeks as long as it is covered and cold. Uncovered it will separate in a few days.

**Keeps Fish Fresh**

When your neighbor gives you some fish from his catch and you do not wish to use the fish for the next day, sprinkle it liberally with salt and wrap in a piece of muslin wrung out of vinegar. Keep under cold water before using.

**Over the Back Fence**

Polish the rough iron with sandpaper.

Wipe your overshoes occasionally with a cloth wrung out of ammonia water.

An edge of blue and white gingham is dainty on the dimity kitchen curtains.

A handful of salt in the water when washing spinach will help the sand to sink to the bottom.

**Rats!**

If you suspect rats of living in your cellar, strew it with chunks of lime. This will usually drive the rodents away.

**While the Paint Is Hot**

The next time you are using white or any light shade of paint, give the springs of your overcoat of the material. The paint will never be annoyed by the strains on your mattress.

**For Nickel Fixtures**

A splendid cleanser for nickel trimmings and fixtures can be made at home by taking equal quantities of liquid ammonia and alcohol and stirring in whiting to the consistency of a paste. Rub on with a cloth, leaving the treated parts covered until the cream is dry. When dry, polish with a soft cloth.

**A Charity Box**

In every home there should be a drawer or box where old clothing, discarded toys, worn shoes, clothes, etc., are kept. Then when a call comes to help from some charitable source, there is not a frantic search for something to give away. This also permits keeping your own belongings away from the little articles.

**Cold, But Not Frosty**

Never keep olive oil directly on the ice. It freezes readily and then difficult to use in salad dressings, as it is apt to "separate."

**A Little Vanity**

Encourage children to use the mirror when dressing. One will have a much neater, cleaner child if you do, for it seems to be proven the fact that untidy hair and finger nails are dirty and dangerous to hair needs attention.

**Disinfect the Mouthpiece**

We are all so particular about using individual water glasses that the mouthpiece on the telephone is often forgotten. Wipe it off once a week with a weak solution of carbolic acid, thereby preventing the spreading of grippe, colds and other diseases.

**Tricks in All Trades**

When sewing snaps on a garment, sew the half with the projecting point on first. Then press down firmly on the snap in the place at which the other half of the snap is to be sewed. This will leave a distinct impression on the goods to show you just where to place the snap.

## STEVENSON IN BOYISH MOOD

*Dramatist Tells of His Play Bear With Another*

*Romance of Romancer Who Loved Children Lives*

*Los Angeles Club Promotes Better Understanding*

BY MYRA NYE

Once upon a time in the little village of Grez, near the forest of Fontaine, a tousled-haired, bare-footed boy of eight years sat in a canoe, his eyes shining with delight, while a tall, slight man with golden hair and a beautiful ruddy complexion set up the masts and spread the sails of it for him and told him about the voyage on the inland rivers of France which he had just finished.

Think what delight would any child today experience such a meeting! For the man was Robert Louis Stevenson, whose "A Child's Garden of Verses" has been learned by heart by children of five generations. For forty years mothers have read them to children and children have read them to themselves until now these boys and girls are grown up and read them to their own children. The joyous, fresh verses are loved by young and old alike.

It is even more charming to note that here in Los Angeles, through the Robert Louis Stevenson Club and through the child welfare departments of the various women's clubs, the influence of this man who loved children is still having its far reactions. At the last meeting of the Stevenson Club this interesting fact was noted and action was taken to promote understanding of children as the best means of preventing delinquency in schools and homes.

**CULT IS ACTIVE**

Before many years had passed Stevenson was no boy in the canoe, who then passed the supreme height of joy he had been achieved, was to have a stranger, who treated him so coldly in the little town of Grez, was a stepfather. For eighteen months these two took walks together, played together and worked together.

Although the poet and author, many of whose works have become classics, has been dead for thirty years, the Stevenson cult is more pronounced in its activities than ever, and the societies have been formed to hear that Mr. Osbourne has gathered his recollections of him, gathered when Mr. Osbourne, a stepson of Stevenson, was a boy by the author. The first part of them is published in the September issue of Scribner's magazine. This covers the period of Mr. Osbourne's eighth to his fourteenth years, and the joy which he found in the companionship of his stepfather is as beautiful as a fine relationship between playmate and little ones is in fact.

**ALWAYS SERIOUS**

At the first meeting with the young author, Mr. Osbourne says, Robert Louis Stevenson always paid children the compliment of being serious, no matter what the twinkling light might dance in his merry brown eyes, and I instantly elected him to a high place in my esteem.

"I had grown to love Lulu Stevenson, as I called him, for he used to read the 'Pilgrim's Progress' and the 'Tales of a Grandfather' to me, and tell me stories out of his head.' He gave me a sense of protection and warmth, which I was far too shy ever to have told it aloud, he seemed very much like Greatheart in the story that was my secret name for him.

"The elaborate game of war which Robert Stevenson used to play is described by Mr. Osbourne. It took days and days to complete, and involved 600 lead soldiers. Stevenson was a crack shot with the bow and I could beat him with the sleeve link, which was my ammunition.

**Women's Club**

The drama section of the club will hold its first luncheon of the season tomorrow under the direction of the chairman, Mrs. Ingle Carnahan. There was a brief forecasting theatrical season in New York and Dr. Marchbert spoke on "Impressionism in Modern Drama." Dr. Close is one of the lecturers in the University of California Extension Branch, and dean of the Greek Art Colony of the Community Playhouse.

"The Mandarin Drama of China" was the subject chosen by Upton Close for the Washington Hall) for the meeting tomorrow afternoon. Dr. Close considers the legitimate Prince Li Yuan-Hung, to be originally a Washington man. Mr. Hall arrived during the stirring times when Yuan Shih-kai, the dictator followed the revolution, was in a fall. During the persecution of Shantung in Chinese costume and confidential reports to the newspaper syndicates and for which he was a special. His adventures and led him into fourteen provinces of China, Mongolia and Siberia, and in intimate touch with the Chinese society. His experiences made his subject very interesting one.

**and Professional Club**

Eleanor Lynch will give an address on "The Chinese Home," at the meeting of the Business and Professional Woman's Club tonight at the clubhouse, 176 South Hope street. Dinner will be served at 6:30 o'clock, with the hostess Orfa Jean Shonta. The bazaar given for the furnishing fund was a success and the fondest anticipations of the girls. More than $1000 was cleared to purchase linens for the clubhouse and to buy materials for work in the Industrial classes. It was voted to make the annual event.

**ORNAMENTAL LIGHTS**

The Council yesterday started action for ornamental lights on Flower street, between Third and Fifth streets.

## The Woman and Her Job

by Valerie Mathews

Questions regarding vocational problems of women will be answered in this column by Mrs. Watsons if addressed to her in care of The Times. If a personal reply is desired, please enclose stamped envelope.

**AFTER GRADUATION**

"What experience have you had?"

Such a deadly chill runs down the spine of the girl who is just beginning her work as a stenographer! Her heart jumps right up into the base of her throat.

If she is honest she will say:

"I've never worked anywhere, but the instructor at the school said that I—"

"We are particularly in need of an experienced stenographer," interrupts this hard-hearted wretch. "I'm sorry. Good morning."

And that's that.

Perhaps after several such rebuffs, she may find some one who cannot pay more than the minimum wage, and for that reason is unable to demand expert service. Unfortunately such places do not offer a girl the sort of experience that would make her valuable in a position of larger opportunity and pay.

Many girls cease to be truthful after the first few interviews. They say they have worked a year or more in this or that city in this or some other State—never too close to home, of course.

The other day a girl came in here and told me of the difficulties she had encountered in getting a start. Presently she "lied like a little lady," to quote her own words, and was put to work at once. It was only a temporary position, and the experience she got enabled her to tell the truth when she was again on the unemployed list.

Her story called to mind that of a charming Irish girl of whom I knew long ago.

Here it is just as she told it.

"After I get out of business college—you see, I'd borrowed grandmother's funeral money to put me through—I wandered around for two or three months. I didn't have any nerve—I was scared stiff most of the time—and I hadn't the most remote idea how to find work. After advertising a few times I felt I couldn't afford that method—every reply demanded that I have experience. So I started out to get a job. I'd pick a big office building and go from door to door. I'd open the door, step just inside, and in a sort of whisper I'd ask:

"'Do you want a stenographer?'

"'No; don't need any today,' they'd say, and I'd back out quick and close the door.

"Several times some man would ask me if I'd had any experience and, when I said I hadn't, my death knell was rung. Nothing doing for me.

It was serious, I tell you. I had to have a job and no foolin'.

One frosty morning I started out early. Usually I began on the second floor and worked up. This morning I thought I'd try to change my luck, so I started on the top floor.

In the very first office I entered I found a man striding up and down the floor and running his hands through his hair. He looked dreadful.

"'What'y want?'" he yells.

"'I want a job as a stenographer,' I answered—and I guess I yelled too.

"'Have you had any experience?' he shot back.

"'No, I haven't,' I says, and I was just as mad as he was by that time. "But I'm going to have it—I'm going to get it right here."

I whipped off my hat and coat; threw them on a chair, walked over to the typewriter desk and opened it up. He was just speechless for a moment.

"Put on your hat and get out," he shouted.

"I won't do it. I've got a job and I'm going to keep it, so stop yelling at me—I don't like it. I've been wandering around this town for three months trying to get experience. Now's my chance. Come on, let's get to work. What do you want me to do?" And then I smiled right up into his angry eyes.

I knew the rest of that story without being told. Molly had the most engaging Irish smile I've ever seen. She wasn't pretty at all. Her nose turned up, and her mouth was too wide—but, Oh, when Molly smiled!

"What did he do when you smiled, Molly?"

"He didn't throw me out, anyhow. But I got experience all right. I stayed there three years, and some nights I worked till 2 in the morning. When he moved to New York he wanted to take me with him, but that was too far away from Grandmother."

When Molly told me this she was the secretary to a corporation lawyer of national repute; drew a large salary, and knew enough business secrets to wreck the Bank of England.

**ANSWERS TO QUESTIONS**

Dear Mrs. M. C.: Thanks for your nice letter. I had a good laugh at what you call your "explosion." Any time you think of something that would help my girls, just write me and I'll try to work out your idea. I've had some nice letters on that story. One dear girl wrote: "I tried business for six months, but my house wasn't kept up, socks were not darned, clothes were not mended—I wasn't the sort of wife my boy had married!' I couldn't! So and work, so I quit, and we seem to have just as much as when I went to an office every day."

Dear Miss E.: I have a circular calling attention to a course in tearoom management in New York and am told such a school is to be opened here after the first of the year. There is no such school on the Pacific Coast so far as I know. I can give you full information about Eastern school if you'll send me a stamped envelope for reply.

Dear R. R.: Civil service examinations for probation officers are held once a year. Go to that office in the Hall of Records, leave your name and address, and you will receive full information and will be notified the date of the next examination.

## Diet and Health

By Lulu Hunt Peters, M.D.

**DIET FOR CHILDREN—AND ADULTS, CONT.**

NOTE: We began this series Monday. So far we have considered Breads, Fats, Condiments, Drinks, Eggs, Meats, Fish, Nuts, Cheeses and Vegetables. Will you get the back newspapers if you missed them?—L. H. P.

**FRUITS—**

The same general directions we have given about vegetables apply to fruits. It is better to remove the seeds and skin of fruits for all children, especially the younger ones. Special attention must be paid to see that the fruit is thoroughly sound—that is, not under ripe nor over ripe.

Yes, we can have bananas, if they are thoroughly ripened and well masticated. For the younger children they had best be mashed and beaten. Baked bananas are very easily digested. There are three reasons why bananas are in bad repute. They have been given to children before the fruit was thoroughly ripened, in the stage when the starch has not been converted to the fruit sugar which is more easily digested; they have been swallowed in chunks, and they have been eaten in too large amounts. Observing the precautions I have given you, you can include bananas in the children's diet at any age after fruits are permissible.

It is usually considered best to give stewed fruits for the evening meal.

**SOUPS—**

Thin soups made of vegetables and meat are good for the mineral salts but they have very little nourishment. They are good occasionally to make the children eat more bread, if that is necessary, and sometimes they stimulate the appetite.

Beef essence and beef juices have more nourishment and more of the mineral elements, and also act as a stimulant.

Thick cream soups made with a foundation of milk are very nourishing and wholesome and can be given often.

**DESSERTS—**

Had best be kept out of sight until the proper amount of growth foods are eaten. No sweets between meals.

Fresh fruit is one of the best of desserts. Stewed fruit, canned or dried, if fresh fruits cannot be obtained, are also good. Dates, figs and raisins, if thoroughly masticated, are good desserts on account of their energy value and iron.

Cornstarch, gelatin, blanc mange; tapioca rice and other cereal puddings; custards, junket; simple cookies or cakes; whole wheat bread and jelly sandwiches; pure ice cream and water ices in small amounts, occasionally.

If candy is given, dessert time is the time for it.

Best omit pies and pastries made of lard and white flour; although if the proper proportion of growth and repair foods are taken, an occasional piece of good pie won't kill one.

No matter what the dessert, it is a good plan to have a piece of fresh fruit at the end of the meal. It acts as a tooth brush and mouth cleanser.

Next week we will take up menu planning.

Tomorrow:—A Helpful Letter to Mothers.

[My Dear Patients: When sending for material which we offer you, please remember to enclose a stamped envelope bearing your full name and address. The material is for reducing and gaining in the only one for which you must enclose 4 cents in stamps extra. Address your letters to me in care of this paper. Make them as brief as possible, not over 200 words, and type or write them legibly with ink. Please state your names as evidence of good faith—we will not use it in any way. Remember it is impossible for me to diagnose for you or to answer you personally. I appreciate very much the beautiful letters you send me and regret it is impossible to give you individual advice. The questions you will find answered in the columns as soon as possible, if they are of general interest. Don't forget the s. a. e. a. if you expect me to send you the information I have offered.]

(Copyright, 1923, George Matthew Adams Service)

Every CLIFT GUEST receives a degree of service uniformly high—at rates that are surprisingly moderate.

CLIFT HOTEL
SAN FRANCISCO
GEARY at TAYLOR

## SOCIETY

BY CORA YOUNG

The marriage of Miss Marion Kellogg, daughter of Mr. and Mrs. P. R. Kellogg, to Emerson Spear, was performed last night at 8:30 o'clock at the Kellogg country estate, Edgecliffe. Mr. Kellogg gave his daughter in marriage. Rev. Raudenbush reading the Episcopal service. Mrs. Henry De' Roulet (Nancy Billicke) was matron of honor, and the bridesmaids were the Misses Dorothy Wellborn, Elisabeth Taylor, Florence McGarry, Hortense McLaughlin, Georgianna Failes and Catherine Wigmore. Mr. Albion Spear was his brother's best man. The altar was banked with white blossoms with the tall white candles on either side, the bridesmaids carrying the ribbons forming the aisle as they went. The lovely bride wore a Lanvin model of white satin, embroidered with pearls, her veil fastened with a coronet of rare lace. She carried white orchids and lilies-of-the-valley. The maids of honor and the bridesmaids were in white chiffon with short tulle veils fastened with coronets of rhinestones. It was distinctly a white wedding, every appointment carried out entirely in white. Members of the Philharmonic orchestra played the wedding music, and a supper and reception followed the service.

The bride has lived here all her life and is one of the most admired and beloved of the young society set, receiving her education at the Marlborough School and at Mme. Rieffel's Finishing School in New York.

The groom is the son of Mr. and Mrs. L. E. Spear of West Adams street, formerly of San Francisco. He was graduated from the University of California and the Boston School of Technology. Mr. Spear and his bride left last night for the East, and when they return they will make their home in Los Angeles.

**Giaccaglia—Timme**

Miss Pauline Giaccaglia, daughter of Mr. and Mrs. O. R. Giaccaglia, and Dr. Arthur Timme were married yesterday afternoon at 4 o'clock at St. Thomas's Episcopal Chuch in Hollywood, Rev. Frank Roundenbush reading the service. Miss Jane Pearsall was maid of honor and Paul Rouen best man. Following the service an informal reception was conducted at the Giaccaglia home in Hollywood. The bride was born in Rome, Italy, but has lived in America for ten years, and is an accomplished musician. Dr. Timme is the son of Mr. and Mrs. R. H. Timme of Cleveland. The bride and groom are motoring north for their honeymoon and on their return they will make their home at the Holton Arms Apartments.

**Extensively Feted**

Congressman and Mrs. John D. Fredericks are being feted prior to leaving for Washington. Last night Mr. and Mrs. J. A. Burton gave a smart dinner in their honor at the Biltmore, their guests including Judge and Mrs. Paul McCormick and Mr. and Mrs. H. Holmes.

On the evening of November 2, Mmes. C. F. Off, Chester W. Brown, F. V. Owen and Nathaniel P. Conrey will be hostesses ate a handsomely appointed dinner complimenting Congressman and Mrs. Fredericks. This event will take place at the Athletic Club.

**Informal Tea**

Mrs. C. G. Woods entertained with an informal tea at her home in Glendale Monday afternoon. The delightful occasion was in honor of Mrs. Phelps Rose, prominent society and club woman from Sewickley, Pa. Monday evening Mrs. Woods gave a charming dinner party at the Biltmore for Mrs. Rose, her daughter, Miss Lillian, and Miss Mary Arrott.

**Colonial Dames at Tea**

Yesterday afternoon at the beautiful home of Mrs. William Johnson Washburn on South Harvard Boulevard the Colonial Dames assembled at tea. It was the first gathering of the season and was a most happy and auspicious occasion.

**Stag Dinner**

At his home on North Sycamore avenue in Hollywood, R. D. Shepherd entertained with a gay stag party last night in honor of W. A. Clark, Jr., and Hansen Post. The party was in celebration of the successful opening of the Philharmonic season. Ten guests were present.

**Leaving for Home**

Miss Ellen Fitzgerald of Buffalo, who has been visiting her uncle and aunt, Mr. and Mrs. J. N. Hamer for the past four months, will leave Sunday for her home in the East, stopping for visits in Cincinnati and Cleveland. Mrs. Hamer is entertaining at tea this week in compliment to her niece.

**Afternoon Tea**

Baroness D'Etreillis, who arrived at the Ambassador from Paris Tuesday afternoon received yesterday at afternoon tea in the Orange Tree Room. The Baroness's guests were ten Los Angeles friends, several of whom had lived in, or visited Paris and knew her there.

**Dinner and Theater**

Mr. and Mrs. Harry H. Culver are entertaining friends at dinner tonight at the Biltmore Hotel. Later, Mr. and Mrs. Culver will take their guests to the theater.

## PHYSICIAN DIES

**Funeral of Dr. D. J. Fullerton Will be Conducted Today**

Dr. D. J. Fullerton, a retired physician, 74 years of age, died Tuesday at a local hospital. Funeral services will be conducted today at 11 a. m. from the Forest Lawn Chapel.

He leaves three daughters, Mrs. T. B. Askew of San Antonio, Tex., Mrs. C. H. McWilliams and Mrs. C. L. Hilliard of Los Angeles.

Safe Milk and Malt Grain Nut, in powder, makes The Food-Drink for All Ages
Avoid Imitations—Substitutes

Walk-Over's
$5.00 Days
Men's and Women's
Shoes
Two Days Only
Thursday and Friday
Taken from our regular stock

This is the first of our $5.00 days. They will come once every month with wonderful money-saving shoe offerings for you. You can realize the very unusual values offered only by seeing these shoes. Come in and look them over and be fitted the Walk-Over way, which always means the utmost in shoe comfort and satisfaction.

Jesberg's
Walk-Over Shops
612 S. Broadway
359 S. Spring St.
Princess Pats sold exclusively by us

Brock and Company

All This—and Christmas Fast Drawing Near

As you review the offerings in our Diamond Department, you will be increasingly impressed with the extraordinary magnitude of the display—its brilliance, extensive variety and the numerous NEW CONCEPTIONS in gorgeous gem-set pieces it includes. You find the explanation in this fact—

Both S. Nordlinger & Sons and Brock and Company months ago provided for unusual displays in gems and gem-set pieces for fall and holiday showings. Then came the consolidation of these two firms. Our present Diamond Department, therefore, now presents the combined offerings of what were formerly the two largest Diamond Departments in Southern California.

All this available to you just as you commence your Christmas shopping!

Visitors Welcome

S. Nordlinger & Sons
Now United with
Brock and Company
George A. Brock, Pres. Louis S. Nordlinger, Vice-Pres.
515 West Seventh Street
—Between Olive and Grand.—
The House of Perfect Diamonds

"AFTER EVERY PARTY"
There's a compliment for the hostess who has prepared her dinner with aid of the
Los Angeles Times Prize Cook Book

15 Divisions
Appetizers
Relishes
Soups
Fish
Fish Sauces
Meats
Meat Sauces
Vegetables
Hot Breads
Salads
Salad Dressing
Desserts
Pastries
Sandwiches
Spanish Recipes

340 Pages
2000 Recipes

These recipes were selected from the favorite formulas offered in the Los Angeles Times prize contest, in which 7000 of Southern California's best cooks participated. Many of the recipes are found nowhere else.

Edited by A. L. WYMAN M. C. A.

Price, 75c at The Times main or branch offices or mailed postpaid anywhere in California. Price postpaid to addresses outside California, 85 cents.

ORDER BLANK—TEAR OUT AND MAIL TODAY

Date.....

Los Angeles Times, Los Angeles, California.
Send me a copy of The Times Prize Cook Book, for which I inclose.....(If the address is in California, send 75c; outside California, 85c.)

Name .....
Address .....St. or Ave.
City ..... State .....

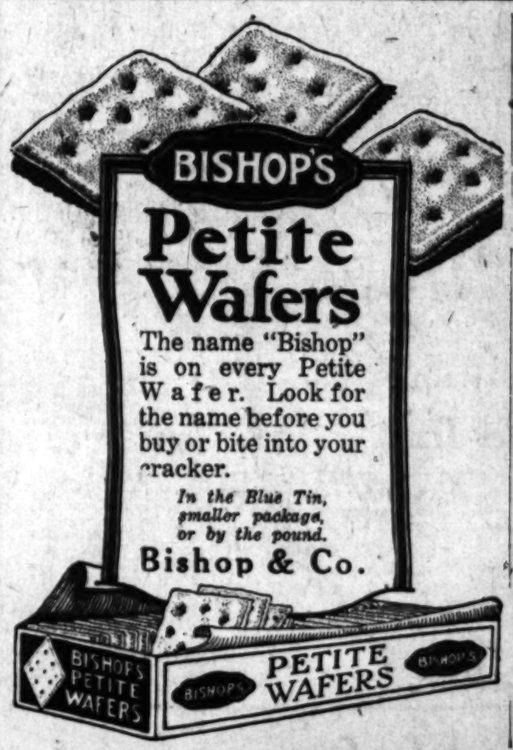

The name "Bishop" is on every Petite Wafer. Look for the name before you buy or bite into your cracker.
In the Blue Tin, smaller package, or by the pound.
Bishop & Co.

New VOGUE out To-day
all news stands
Dated NOV 1st
NEW YORK
WINTER FASHIONS

YOUR skin can be smooth and clear! Use GRAHAM'S LANA OIL COMPLEXION SOAP

Times Want Ads
Dollars in service for pennies in cost.

EXTRA SPECIAL

Such values as these will warrant your shopping early while the assortment is great. Over 500 Shades and stands to select from, and all NEW, PERFECTLY MADE STOCK

We make our own Shades, Standards and Wire Frames and can save you

1/2

$3.50 $4.50 $7.75 $1.50 $16.75 $10.75

MODEL LAMP SHADE COMPANY
810 S. MAPLE AVE., AT 8TH
UPSTAIRS
Open Saturday Afternoons, Evenings Until 8 p. m.
Free Parking in Rear.

A New
Telephone Directory
For
LOS ANGELES

Will Go to Press
November 1st 1923

Please arrange for any change you may desire in present listings or advertising as soon as possible and not later than November 1st 1923

SOUTHERN CALIFORNIA TELEPHONE COMPANY

$1000 CASH PRIZE

for the Best Analysis of the Causes that have made

Los Angeles Times

the Largest Daily and Sunday Newspaper in the World

—printing more columns of news and reading matter, a greater volume of advertising, and a larger number of separate want ads than any other daily, weekly or monthly publication anywhere on earth.

Tip No. 6

Los Angeles

First city in United States in building permits in proportion to population. In 1922 there were 47,397 permits involving the expenditure of $121,206,787.

Los Angeles Times

Publishes on Sunday a mammoth real estate and building section, reflecting the tremendous activity in urban and suburban development. Numerous maps and pictures aid the newcomer to comprehend the city's development.

CONTEST

Open to All Except Times Employees and Their Families.

Manuscripts may be of any length from a paragraph to 2000 words. They must be signed on front page with name and address of contestant, and must reach the "Contest Editor," Los Angeles Times, Los Angeles, Cal., on or before midnight, November 30th, 1923. The full prize, $1000, will be awarded to best, clearest and most adequate analysis contained in the fewest words. The award will be made as soon after the contest as possible. The judges will be all the department heads of the Los Angeles Times acting as one committee.

As an Aid to Contestants Further Tips Will be Printed From Time to Time.

# TRAFFIC LOSS IS STAGGERING

*Commissional Places Figure at $25,000,000*

*Deaths Not Considered in Total for Year*

*Kiwanis Told Poor Regulation is to Blame*

Approximately $25,000,000 is the annual loss suffered by Los Angeles city and county as a result of traffic conditions, it was brought out by Paul G. Hoffman, president of the Los Angeles Traffic Commission, and other speakers, before the luncheon of the Kiwanis Club at the Biltmore Hotel yesterday.

Mr. Hoffman, who appeared under sponsorship of the public affairs committee of the club, had by that body been asked to present the subject of the day and chose as his topic the traffic problem, being assisted by David Faries, general counsel of the Automobile Club of Southern California, and William W. Clary, former attorney for the State Railway Commission and now associated with Mr. Hoffman in the traffic commission.

Figures on losses were submitted by Mr. Faries, who stated that in addition to the loss in money there was an appalling loss of life each year, the victims including an average of five children a month under 5 years of age.

In the course of his remarks Mr. Faries called attention to the fact that there are now registered in Los Angeles county, including the city, 344,000 motor vehicles, or about one-third of the total number in the State of California. "Within a radius of 100 miles of where we are now situated there is a greater aggregation of motor vehicles than in any similar area on the surface of the earth," said the speaker.

In arriving at the estimates representing the losses occasioned by improper traffic regulations Mr. Faries figured that the Los Angeles railway alone suffered a daily loss of more than $2000 from delays at crossings and loss in wages by reason of these delays; the aggregate loss of time to passengers he estimated at $5000 a day; motor-truck companies, he estimated, lost $2000 a day in time, wages and gasoline, while taxicab companies' loss he fixed at $620 a day. The aggregate losses in time of the 40,000 persons who daily drive about the city in cars he estimated at more than $2000.

In arriving at the grand total he added losses from accidents, including legal proceedings and payment of claims, and the loss suffered as a result of the hundreds of deaths from transportation accidents of all kinds taking place annually in the county, basing his estimates in this instance on the expectancy of life and earning capacity of the victims, according to mortality tables.

Mr. Clary discussed briefly the legal aspects of the traffic problem, in that connection making a plea for the improvement of laws governing street improvements, grade crossings and traffic regulations generally.

"Our present laws have been obsolete for some time," he said, "and are a mass of red tape and inconsistencies that make adequate corrective measures impossible. He also expressed the hope that a new city charter would be adopted by Los Angeles soon in which the traffic problem would be dealt with in a manner that would help solve the problem.

Mr. Hoffman concluded the discussion with a plea for the co-operation of business men and members of organizations in an effort to make a thorough survey of the traffic situation and to adopt such measures as would furnish an adequate solution.

# Wife's Attitude in Murder Trial Is Undetermined

The question of whether Mrs. Frank D. McGann will volunteer to testify in the trial of her husband, charged with the murder of R. T. McAdams at Long Beach last April in a quarrel over his wife, was the chief subject of interest yesterday at the trial in Superior Judge Reeve's court.

The prosecution is not permitted to call Mrs. McGann as a witness, in view of her relation to the defendant. But the defense may permit her to take the stand. William Joseph Ford, defense attorney, would not say last night whether she will be one of his witnesses.

Dep. Dist.-Attys. Kline and Van Cott completed their case yesterday and the defense will introduce its witnesses today. McAdams was killed on the Pike at Long Beach on the night of April 28, while walking with Mrs. McGann. Several witnesses said McGann met them, accused the slain man of breaking up his home, and shot him several times. A demonstration of the shooting was given yesterday by Hal E. Martin, one of the eyewitnesses.

## SAVINGS GROW

**Postal Deposits Show Increase Over Last Month**

In the official statement of the postal savings accounts of the country, during the month of September, just received by Postmaster O'Brien, Los Angeles maintains the position of fifteenth among the cities of the country. The balance of the depositors in Los Angeles amounted to $774,847; increase over the previous month, $6712. The balance of depositors in San Francisco was $743,630; increase over the previous month, $7595.

On August 31, 1923, there was on deposit in postal savings accounts a balance of $132,526,971. On September 30 the balance was $133,100,971, an increase of $575,000.

## TO ADDRESS ENGINEERS

The American Association of Engineers at its monthly dinner meeting at Rector's this evening will hear W. H. Verner, president of the Mexico Land Syndicate, who has made a deep study of character analysis. His subject will be "Sizing Up Men." All technical men and their wives are welcome.

# GUMPS TO LIVE AT LONG BEACH

**Residents May Expect to Hear "Oh, Min," Most Anytime Now**

"Oh, Min!"

Neighbors of the Gumps at their home in Long Beach may expect to hear this call from time to time in the future and need not be unduly startled thereby.

For Andy Gump has no intention of locating the combination hair brush and mirror factory anywhere near Signal Hill, nor is Chester to drive his pony over the Long Beach boulevards.

Nothing like that.

The fact remains, however, that Frederick Gump, 26 years of age, of Long Beach, and Minnie A. Krick, 24, were licensed yesterday at the County Clerk's office to marry.

# FIRST PLANE THEFT CASE TO BE HEARD

*Paul Sparks is Accused of Stealing Airship of Author's Chauffeur*

The first local case of a person charged with theft of an airplane is set for hearing today before Justice Hanby.

Paul Sparks is accused of grand larceny in connection with the asserted theft of a plane belonging to David Ohrland, chauffer for Edgar Rice Burroughs, author. Sparks was arrested on the 16th inst. in Yuma (Ariz.) in possession of the plane, according to Officers W. E. Evans and F. G. Gillette of the Los Angeles Police Department, who worked on the case.

According to the complaint of Ohrland, who declares he is the owner of the plane, Sparks borrowed the machine, a Curtiss two-seater, for a two-day trip to Santa Barbara. Unable to fly the plane himself Sparks is asserted to have obtained the services of an expert to pilot the ship. Several weeks passed without Ohrland hearing of the plane and he enlisted Evans and Gillette in the hunt. The officers declare they traced the plane to San Diego and finally to Yuma.

At the time of Sparks's arrest in Yuma, Evans and Gillette asserted he had made arrangements to sell the plane to Alvin Thompson of Yuma. The plane had been repainted and a new motor had been installed in place of the old one that had become faulty, the officers asserted. An aviator who accompanied the officers to Yuma flew the ship back to Los Angeles.

# BROTHER WILL GET MRS. CLARK'S BODY

**WOMAN DIED HERE IN DIRE POVERTY AFTER LIFE OF WEALTH**

Robert E. Brown, brother of the late Mrs. Marcella Clark, divorced wife of a wealthy Portland attorney, arrived in Los Angeles yesterday to take charge of his sister's body. Mrs. Clark died in poverty in a South Olive-street rooming-house last Saturday, bringing to a close a life which started in magnificence and ended in squalor.

The body, which is now at the undertaking parlors of Edwards Brothers, will be taken to New York City by Mr. Brown, it was learned yesterday. Mrs. Clark had many friends and relatives of wealth and social prominence in the East, who were in ignorance, until a few days ago, of her dire circumstances.

Information from Portland indicated that she had raced through a fortune in the last few years, and it was said that in the last few months of her life she spent money lavishly. She spent more than $100,000 in the last four years, according to the report, though there is no accurate check as to the figure.

Last year she was said to have received a payment of $4800, in addition to four other payments which aggregated $10,000. A. E. Clark, her divorced husband, made her monthly payments of $1800 in addition to an income from a trust fund of $100,000, which was administered by the Fulton Trust Company of New York City.

It is believed that she spent the money in court actions and allowed unscrupulous persons to impose upon her.

# CAPTURE OF MAIL BANDIT GANG LOOMS

*Arrest of Twenty-eight May Come From Visit to Herbert Wilson*

It is understood that as a result of a visit of David V. Cahill, special assistant to Atty.-Gen. Daugherty, in the oil and Herbert Wilson mail robbery cases, in company with Postoffice Inspector George Cellar, to San Quentin, where they had a long and important interview with Herbert Wilson, that interesting developments that will result in the rounding up of the twenty-eight men under indictment, are certain to follow.

As is well known to those who have kept informed as to the methods pursued by postoffice inspectors in making arrests, it is seldom that warrants are at first placed in the hands of deputy United States marshals to serve. The wanted men are located by the inspectors, and the marshals are then told to come and make the arrest. But the preliminary work is always done by the inspectors who, instead of waiting outside until the wanted quarry appears, go into the house where they are concealed, and proceed to search it.

When the Federal grand jury reported the mass of indictments some days ago, while the cities where the wanted conspirators are located are known, the exact address of the crooks was a bit doubtful in some cases. It was for this reason, among others, that Messrs. Cahill and Cellar made the trip to San Quentin to see Wilson, who, it is alleged, is now co-operating with the government to get even with some of his former cronies who he imagines did not give him a square deal when he was awaiting trial on the charge of killing his companion, Herbert Cox. It is known that the visiting Federal officials saw others in San Quentin, who are seized of certain information regarding the mail truck robberies of March and November, 1921, and the disposition of the loot.

Other than Harry T. Robinson of this city there have been no arrests so far in connection with the Wilson case. And for certain reasons it is not expected that anything definite will be done for a week or more, unless the unlooked for happens.

It is known that through local friends the suspected men have been kept in touch with the situation, and that some of them at least, changed their postoffice address when apprised that an omnibus secret indictment had been returned by the Federal grand jury.

# LONDON SLUMS DISAPPEARING

*Member of County Council Tells Housing Plans*

*New Homes Built by City and Rented Cheaply*

*Dives Give Way to Better Modern Tenements*

The city of London is becoming the greatest landlord on earth, and, incidentally, is gradually getting rid of her famous slums, according to A. Emil Davies, member of the London County Council, editor, author, lecturer and financier, who is now touring this country studying municipal affairs and giving lectures on economic, financial and international subjects.

Mr. Davies who is visiting relatives interested in the oil business at Redondo Beach, expressed appreciation of the big projects of various kinds being engineered by the people of Los Angeles, in this connection. He stated that, while it seemed to be a trait of Americans to belittle their own achievements, to a foreign visitor these things indicate human qualities of a high order and reflect credit on the community.

"All over America one hears of graft, inefficiency and disrepute of various kinds in connection with big public enterprises," he said. "From my own observations in this country I am inclined to think you Americans are prone to paint yourselves much blacker than you are. It takes brains, energy, vision and real honesty to do the things you are doing, no matter what you yourselves say about it."

**HOMES BUILT**

Speaking of what the city of London is doing for civic betterment, Mr. Davies outlined briefly the plans of the housing committee of the County Council.

"We are building a city of homes, capable of housing 125,000 persons, on a tract about fifteen miles from London, purchased by that city for the purpose," he said. "Some 6000 houses have already been built and another 4000 are now in course of construction. The new city is laid out in accordance with the latest ideas in town planning, each house containing from three to five rooms and having a garden spot connected with it.

"The houses are all modern and are let to tenants at rentals ranging from $2.50 to $5.00 per week, according to size and location. The city of London owns these homes, the money for the purchase of the land and the construction work having been raised through city bond issues, in addition to a small government subsidy, amounting to about $30 annually per house for twenty years."

Mr. Davies states that this solution of London's housing problem was evolved after many other expedients had been tried and found unsuccessful.

**SITUATION ACUTE**

"The housing situation in London reached an acute stage after the war," said Mr. Davies. "During the war period building operations in the city were entirely at a standstill, with a steady increase of population all the time. We believe that in this home-building movement we have the remedy, though the plan is being operated at a loss to the city. Probably this can eventually be overcome as the project is as yet only in its infancy. The city of London is still in need of about 500,000 additional homes."

In addition to its home-building operations, the London Housing Commission is also actively engaged in eliminating the city's slums, an enterprise that Mr. Davies estimates will require twenty years for completion.

"The slums of London have always been notorious," said Mr. Davies, "and in its plans for improving housing conditions it was determined to do away entirely if possible, with this undesirable feature of the city. We are going about it slowly, taking a small section at a time, removing all existing hovels, clearing the ground and erecting tenements with garden plots attached to each. Under our laws, the housing commission has authority to condemn any slum district where conditions seem to justify it. The owners of the property are paid a fair price for their rights to it, and the process of razing the buildings proceeds, followed by the erection of tenements not over eight or ten stories in height, and containing apartments from two to five rooms each, renting for from $2 to $5 per month.

**TENANTS IMPROVE**

"An interesting feature connected with this process of clearing out the slums is the fact that the original population of these districts never return to the new tenements. They move to some other slum. The new surroundings appear to be too good for them. They are the class of persons who apparently can thrive nowhere but in the slums. This has the effect of improving the portion of the city's population who live in the former slum areas, the new tenements being occupied by a higher type than were the old buildings of the slums.

Mr. Davies states that the housing scheme followed by the commission both in the former slums and in the new home additions also results in the elimination of class distinction.

"Our home additions are tenanted not only by laboring people but clerks, small tradesmen and persons in the minor professions also find homes there. As a result classes between which there was formerly a sharp distinction are thrown together to the ultimate benefit of all concerned."

Among other things in this country of which the London official is making a study is the school system, particularly that phase of it pertaining to the regulations governing teachers.

"We have 20,000 teachers in London," he said, "and many of the methods connected with their employment are antiquated. For instance, it is a rule that a teacher's salary must be paid in money, and so the school authorities employ eight automobiles in the distribution of teachers' pay each month. This system could be greatly improved upon, in my opinion, and is probably one of the things that will be changed soon."

## TO HEAR LIGHTING PROTESTS

Protests against assessments for the ornamental lighting posts to be placed on a number of streets in the San Fernando Valley section of the city will be heard by the City Council at 10 a.m. on November 21.

Theatres—Amusements—Entertainments

DIRECTION WEST COAST THEATRES
CRITERION THEATRE GRAND AT 7TH
Charles Chaplin's
Story of a woman the world called bad
"A WOMAN OF PA
A Dynamic Drama of Thrills, Laughs and Throbs With
EDNA PURVIANCE AND ADOLPH
TWO PERFORMANCES DAILY—
Reservations at Box Office or Hotel
449 S. Broadway.
ATMOSPHERIC PROLOGUE
ADOLF TANDLER CONDUCTING CRITERION

LOEW'S STATE
2 ENTRANCES - BROADWAY & 7TH
Positively Last Two Days
POLLYANNA
ANNA Q. NILSSON—JAMES KIRKWOOD—
TULLY MARSHALL—AND OTHER STARS
A First National Picture
LOEW'S STATE CONCERT ORCH
"I MAKE ZE LOVE TO YOU MYSELF—PER
The Bad

ALHAMBRA
Hill Bet. 7th and 8th
First Time in Los Angeles at Popular Prices
"MERRY-GO-ROUND"
BURBANK MAIN BET. 6TH & 7TH
BURBANK BABY
"BEHIND THE SC
MUSICAL COMEDY
Learn About Music

PHILHARMONIC AUDITORIUM—
L. E. BEHYMER Announces Two Recitals by
MARY GARDEN
Famous Singing Tragedienne, Supreme Prima Donna
Chicago Grand Opera Co.
Tickets $1, $1.50, $2, $2.50, $3, plus 10% tax. On sale Wed
Box Office. (Tel. 378-941.)
Nov. 1st
TICKETS NOW FOR
EFREM ZIMBALIST, Russian V
Tickets 75c, $1, $1.50, $2, $2.50, plus 10% tax. On
Office, Auditorium Bldg.

PHILHARMONIC AUDITORIUM—
SIR HARRY LAUDER
WEEK COM. MONDAY,
MATS. WED. THURS.
THE ENTERTAINER
IN NEW AND OLD
COMPANY OF EUROPE
Prices—Nights and Sat. Mat. $2.50. Other Mats. $1.50
ADDRESS MAIL ORDERS TO L. E. BEHYMER

FINE ARTS THEATRE
Direction Samuel Grossman
Fine Outdoor Pergola
GEORGE BERNARD SHAW'S "ANDROCLES and
The first of a season of six plays
OPENING PERFORMANCE, MONDAY EVE.
Directed Willamina Wilfred and Gideon Morgan
Brilliant Cast including Franklin Pangborn Helen Jerome Eddy
PRICES 50c, 75c, $1, $1.50
Also LUCILLE
SEASON TICKETS AND SINGLE ADMISSIONS

PHILHARMONIC AUDITORIUM
First Popular Concert, Sunday Afternoon, October
PHILHARMONIC ORCHES
WALTER HENRY ROTHWELL, Conductor
Soloist
LILLIAN BOWLES
Soprano
Prices 25c to $1.
PROGRAM
Meyerbeer....Coronation March from
Delibes
Leoncavallo
Rosolin....A Sketch of the Orient
Rubinstein
Lladow
Lladow
Thrane
Weber

HILLSTREET THEATRE
"STARS OF THE FUTURE"
CARLETON & BALLEW
WILLIE ROLLS
POWERS & WALLACE
PEPITA GRANADA
JOHN T. MU
and
VIVIEN OAK
Exclusive Picture
"WOMEN MEN"
Matinees Mon. to Fri., Inct., 40c
Nights, Mon. to Fri. Incl. & Sat. Matinee, 55c
Sat. Night & Sun., 65c

CINDERELLA ROOF
SIXTH STREET - AT OLIVE
DANCING AFTER
HERB WIEDOEFT'S ORC

HIPPODROME Vaudeville
Main St. at 4th
A Real Thriller
WEST vs. EAST
with
PETE MORRISON
Continuous Daily 1 to 11

# PUBLICITY-BUILT TOWN

**Rapid Growth of Girard Credited to Advertising**

"Building a city by advertising" was the subject of a talk given last night by Victor Girard at a banquet tendered his sales organization in the music room of the Biltmore Hotel. Prizes aggregating $1000 were distributed among members of the force, winners of the first four being J. Jamison, Mrs. U. M. Sherrill, E. B. Tibbets and Fred Markley.

Attributing the growth in eight months of the town of Girard from a 2000-acre expanse of pasture-land to its present size, to the advertising campaign conducted through the columns of the Los Angeles daily newspapers, Mr. Girard declared that this city has unusual facilities for advertisers.

In reviewing the growth of Girard, he pointed out that the new has a live Chamber of Commerce, which is a unit of the San Fernando Valley chambers, a Pacific Electric line connecting the two lines in Hollywood, and a fighting equipment [illegible] tion of the Los An

**GOAT DAIRY TO**

After two months' vacation, the San [illegible] proprietor, will reopen for business at the new location at [illegible] Devonshire Boulevard, south of San Fernando, announced yesterday by the proprietor. The [illegible] on the W. P. Gird[illegible] sanitary measures [illegible] en, it was said. [illegible] open a booth at the [illegible] Fiesta, November [illegible] the public will be [illegible] food value of goat [illegible] said.

Theaters—Amusements—Entertainments

GRAUMAN'S METROPOLITAN
Everybody's going to see
the picture that New York critics called "The Laugh of the Year"
Douglas MacLean
the fast-talking champion of laughter and sassies—IN
GOING UP
Love and laughter made merry tonight in this musical all screen comedy
Prologue—"Louisiana Five" and Alan Crawford in "Bright Moments in a Music Shop"
Sid Grauman presents "Aeroplaning in Cloudland"
Atmospheric Prologue
Heller the famous conductor Grauman's Enlarged Metropolitan Orchestra

GRAUMAN'S MILLION DOLLAR THEATRE ··· BROADWAY AT 3RD.
4th and Final Week
Los Angeles, you have but four more days of
Charles Ray's "The Courtship of Myles Standish"
Popular Prices: Mats. 25c and 50c. Eves. 50c, 75c and $1.00
"Words are inadequate to express the distinctive beauty of this classic masterpiece."—Los Angeles Herald

WHY WORRY?
See HAROLD LLOYD

GRAUMAN'S HOLLYWOOD EGYPTIAN THEATRE Hollywood Blvd and McCadden Place
It will soon be gone!
AND NEVER AGAIN WILL YOU SEE JESSE L. LASKY'S
Last Month Now!
COVERED WAGON
Because never again will it be shown with the music, the famous Paiskins, the war dance and the great Grauman prologue
"PIONEER DAYS"
with 25 Indian Chiefs and 45 real Settlers.

GRAUMAN'S RIALTO
BROADWAY NEAR 8TH
Passion brought to the American screen
POLA NEGRI
you see in Herbert Brenons production
"Spanish Dancer"
WITH ANTONIO MORENO
The unrestrained woman who made "Passion."
the great picture of its year.
A Paramount Picture.

MISSION Broadway at 9th
To Mr. and Mrs. Public:—
"THE EXTRA GIRL" is a story of HOLLYWOOD WITH A NEW ANGLE—Instead of 100 STARS—there is but ONE and only MABEL NORMAND—That's all that's needed.
You had better hurry—a good thing can't last forever.
BEN TURPIN in "Pitfalls of a Big City," a knockout comedy, is also on the current bill.
CONTINUOUS LAUGHTER 11:00 A. M. until 11:00 P. M.
For reserved seats phone 574-061.
JACK ROOT,
Managing Director.

WINTER COMES
POPULAR PRICES
55c
LOGES 75c
Pallana and his Band Supreme

MASON OPERA HOUSE—
Mats. Wed. and Sat.
POSITIVELY LAST WEEK
MARJORIE RAMBEAU in "THE ROAD TOGETHER"
MARJORIE RAMBEAU in "The Valley of Content"

# FLASHES

## NOVARRO TO EUROPE

### WILL MAKE PICTURES AND VISIT SISTERS

By Grace Kingsley

Just a month from now Ramon Novarro, playing the lead in Fred Niblo's "Thy Name is Woman," will be on his way across the Atlantic, to join Rex Ingram and Alice Terry. The trio, with cameraman and technical men, will visit Paris, and then sail for Egypt, where they will proceed to make a film version of Selwyn's play, "The Arab."

It is possible that Novarro may also appear in another picture for Ingram, possibly a story by Ibanez, called "The Queen Calafia," or one by Benavente, to be made in Spain. He is not, however, to appear in "The World's Illusion," which Ingram will make in Germany in all likelihood. Nobody has yet been settled on for the leading role in this picture.

Novarro has two sisters who are nuns. They are at present in a small town in the Canary Islands. He expects to visit them.

One of these girls is a year younger than Novarro, one a year older. He has a third sister, formerly a belle in Mexico City, where his family dwells, who is also a nun.

Novarro himself intended being a priest once upon a time, when very young, but gave up his idea, especially, he says, when he found out that if he became a priest he could never join a circus!

Immediately on his return to this country, which will be in about four months from the time he leaves, he will start on his starring contract with Metro.

Those of us who have been privileged to peep at Novarro's work in "Thy Name is Woman," consider that the public is to see a new Novarro in this picture.

### Sentimental Note

"Keeping watch" is the best little thing he does, says Senator Murphy.

Senator Murphy, playing the Orpheum, visited President Carl Laemmle of Universal City yesterday. They were chatting along comfortably, when the Senator pulled out a watch, and said: "Mr. Laemmle, did you ever see this watch before?"

"Mr. Murphy," said Laemmle, "I'd recognize that watch if it were hanging among a hundred others on a pawnshop wall in Timbuctoo!"

The watch was one that Laemmle had given to Senator Murphy when that comedian was playing a vaudeville act in one of the picture producer's earliest theaters.

### Physical Economy Item

Just to show you how earnest a director will become, Fred Niblo was directing Ramon Novarro and Barbara LaMarr in a scene of "Thy Name is Woman," yesterday—a difficult love scene, in which Mr. Novarro does some high-power embracing.

"But I'm afraid I'll break one of Miss LaMarr's ribs!" expostulated the gallant Spaniard.

"That's all right!" shouted Niblo excitedly, "she has plenty more."

### Charles Blaney's Thrillers

Charles Blaney, the man who made melodramas what they are today, has signed a contract with the Vitagraph Film Company to produce twelve of his thrillingest thrillers. Part of them will be made here. Mr. Blaney has just finished "The Love Bandit," which will be Vitagraph's first release.

### Theda Bara's Director Named

Now that it is all set that Theda Bara shall return to the screen in B. P. Fineman's organization, Mr. Fineman is ready to announce her director. This director, engaged yesterday, will be none other than Tod Browning, who filmed a number of Priscilla Dean's Universal successes.

Paul Bern has been engaged as scenario writer. The story is not yet announced.

### Scenes in Mexico

Arrangements are being made with the Mexican government for permission to take several airplanes and a baby blimp into that country during the taking of scenes for "Sundown," Earl Hudson's epic of the cattle country. Most of the dramatic action of "Sundown" will be taken on the largest fenced-in ranch in the world, 120 miles south of Columbus, N. M.

### Didn't Like Hair Bobbed

How the story of her bobbed hair traveled so far Helen Ferguson doesn't kpow, but the young actress received a letter a day or two ago from a fan in Palmyra, Mo., who fervently objected to the clipping off of her favorite's tresses.

Miss Ferguson, who just completed "The Vital Question," William Conselman's story, bobbed her hair four weeks ago. The writer of the letter said she preferred Miss Ferguson to have a "serious personality," whatever that means in terms of hair!

### Here and There

Louise Fazenda, Syd Chaplin and the other members of the Thomas H. Ince company playing in "The Galloping Fish" have gone to Yuma for the picture.

Mervyn LeRoy, screen and stage juvenile, will entertain today at the Hollywood Woman's Club benefit for disabled veterans of the World War.

### Jose Rubens in Vaudeville

The Orpheum and Keith circuits keep on signing up more and more important stars from the legitimate and pictures. Now it is Jose Rubens, husband of Mary Nash, and last seen here in "Thy Name Is Woman," who is to appear in the two-a-day.

Rubens is to do a playlet called "The Greaser," from the pen of Benjamin Glazer.

### Denison Clift With Fox

Denison Clift has been engaged by William Fox to direct a film version of Galsworthy's play, "Loyalties," which created so great a sensation in London last season.

### Goldwyn Dispute Settled

The dispute between Samuel Goldwyn and the Goldwyn Pictures Corporation, of which he was formerly president, ended in a compromise last week, according to telegraphic dispatches. The eastern courts handed down a decision in the matter.

Goldwyn may use his name on films he produces, but must, in type equally large, declare to the public that he is "not connected with the Goldwyn Pictures Corporation."

The decision was handed down by Judge Learned Hand in the United States District Court, in the form of temporary injunction restraining Goldwyn from an unmodified use of the name.

### Diana Pascale Busy

Between pictures, Diana Pascale, who plays a role in Rex Ingram's "Scaramouche," is devoting herself to writing. She has just had two stories accepted for publication, one an article called "Where Do You Eat?" and another called "A Day in a Turkish Bath," the latter to be published in Physical Culture.

## HIS WORK IN "KID" WON COVETED ROLE

Carl Miller, who plays opposite Edna Purviance in Charles Chaplain's "A Woman of Paris," in it's fifth week at the Criterion Theater, was nominated for the role by the comedian when "The Kid" was under production. Miller's work as the father of Jackie Coogan was regarded so favorably by Mr. Chaplin that he told Miller that at some future time he was going to direct a big dramatic production.

"And you will have the leading male role," he added.

A year and a half ago Chaplin repeated his promise. Then one day last November came a phone call and an urgent summons to the comedian's studios. Having no idea of what it was all about, the first thing Miller confronted after a smiling greeting from the famous comedian was a pen and the next one of the most coveted contracts in filmdom.

"I hardly believed it was true even after the contract was signed," declares the actor. "It was the biggest surprise of my life."

## *Amid Romance of Spain's Castles*

Blanche Sweet

Leading woman promises to achieve attractive impression in Emmett Flynn's production, "In the Palace of the King," soon to open an engagement at the California Theater.

# CITY REMINDS HER OF HOME

## *Mary Garden in Love With Los Angeles and Russian Music; No More Opera Managing*

"I love Los Angeles," said vivacious Mary Garden at the Biltmore yesterday, "because it is so like Monte Carlo. Monte Carlo is my home, and I feel when I am here that I am as close as I ever get to home when I'm not there actually!"

The famous prima donna, actress, former manager of the Chicago Grand Opera Company, looked animatedly, as always, from underneath her chic little black—almost toque—hat.

"And yet," she went on, "I have never been to the Southern California beaches. I am going to the beaches this time, and I am going in, too. I love the ocean.

"I love swimming and dancing, but not walking. I never walk. Oh, I suppose I might walk from the Biltmore to the Philharmonic. And I never could see where people get any fun out of golf. I guess it is very good for old men and women—fills their lungs, you know. My father plays golf every day, and he comes back as frisky as ever and tells me I don't know what I'm missing."

Miss Garden is several years younger than she was when she was here last! She said that she never felt better. She is not, as many people probably suppose, devoted only to one or two things, but instead talks on every subject with enthusiasm and with that type of understanding that shows study and serious consideration.

"Are you fond of Russian music?" someone asked.

"I'm simply wild about Russian music. I love the Russian operas, although I have never done any of them and I have never been in Russia. But their music is so virile. And Russian literature, too—it is so strong and big. Russia is being born, politically and artistically."

In November Miss Garden begins her season of singing with the Chicago Grand Opera Company; she will be heard here in several performances when they make their spring Pacific Coast tour.

"And are you glad not to be manager?" some one ventured.

"Glad? Say, anything but managing a lot of singers. They are the most temperamental people in the world. They drive one wild. I love the Chicago Company, but I wouldn't manage them again for anything in the world. Once was enough."

When it comes to places, Miss Garden shattered some illusions. For instance, she loves to sing in the cities, but she hates to ride around in them. When she is free she hies away into the quiet country places where she can read, study, sing and relax.

"And Paris," she said, "why, I never go near Paris any more. Time was that I thought I would die if I couldn't get to Paris once every so often. But now I find it tiring. I love to be in Italy sometimes, and in other European countries. Germany doesn't interest me so far as visiting it at the present time is concerned, although I am keenly interested in European politics."

Miss Garden sings again this evening at Philharmonic Auditorium.

## AIRPLANE ON STAGE PRESENTS PROBLEMS

How did they get the real aeroplane on the stage at the Metropolitan?

That was quite a serious problem, according to Bogart Rogers, publicity director for Douglas MacLean, star of "Going Up," the picture which the Grauman prologue was arranged to accompany, this week.

At 2 a. m. Saturday morning Rogers aroused one of the officials of a big aviation company from his downy couch and arrangements were made to transport the plane. In the wee small hours several inhabitants of Los Angeles saw a plane which filled the entire width of the street and cut off early morning milk and vegetable traffic, making its way toward town, hauled by a truck. Arriving at the alley east of the theater entrance, a problem presented itself. The alley was narrow and the stage entrance narrower. Rogers and his mechanics had to dismantle the plane, part-by-part, and take it into the theater in pieces, where it was again set up on the stage.

## NEWMAN TO MANAGE "HUNCHBACK" SHOWS

M. H. Newman, associated for practically two years with Sid Grauman, has just been appointed Western exploitation manager of "The Hunchback of Notre Dame" the Universal Super-Jewel starring Lon Chaney, which will have a road show presentation throughout the West.

Newman has been general manager of Universal theaters in the West for several months, and his extra duties as western director, general of the Hugo masterpiece comes as a recognition of the local showman's ability.

### NEW "CAMERA" EDITOR

Fred W. Fox, for some time engaged in local newspaper and publicity work, has been appointed editor of Camera, the Hollywood film publication.

## *VI DANA'S A LITTLE OPTIMIST*

### *All Kinds of Advantages of Being Small; a Few Disadvantages, Too*

All the stretching exercises Viola Dana has tried have never increased her height from four feet eleven and a half inches. She has given up hope of ever being a tall and stately young lady.

"I have reconciled myself to my fate," said the little Metro star, now appearing in her newest Metro picture, "Angel Face Molly," which Oscar Apfel is directing.

"I think there is a great deal more room for little people in the world than for great big ones," she continued. "I could not have played in 'Angel Face Molly' if I had been large and the same thing is true of nearly every other picture I've played in.

"Most of the leading women in motion pictures are under five feet six and a great many are not over five feet two. Of course, it is rather embarrassing to have to go to the girls' section for such wearing apparel as one buys in a department store but on the other hand it doesn't take as much to go around.

"One of the greatest drawbacks is the difficulty in looking dignified in evening gowns. A girl must be tall and slender in order to show to the best advantage in some gorgeous creation for evening wear.

"It's terribly unhandy to be small when attending a football or baseball game or an automobile race. Unless I can get in the very first row all I ever see is the most uninteresting moments because everyone always jumps up when anything exciting happens. It's nearly as bad at the theater.

"The best thing about being small is that if you get knocked down you don't have far to fall."

## *Mission Gets First Showing of "Acquittal"*

Carl Laemmle, president of the Universal Film Corporation, and Jack Root, managing director of the Mission Theater, have completed negotiations for the world premiere of Universal's screen version of "The Acquittal," adapted from George M. Cohan's production of Rita Weiman's stage play.

"The Acquittal" is said to have everything a picture should have. Its plot keeps the suspicions of the audience leaping from one character to another in the search for a wanted criminal; the climax, told in a final dramatic flash, and the costly settings are said to keep suspense keyed to a very high point.

Norman Kerry adds to his "Merry Go Round" success in this picture. Claire Windsor plays the leading feminine role, while others include Harry Mestayer and Barbara Bedford.

As a stage play "The Acquittal" ran nearly four years in New York City, surpassing all records attained by a mystery play.

The formal showing will be given at the Mission on Monday evening, November 5.

## WILL EXPLAIN RIGHT WAY TO POWDER NOSE

Vivien Oakland, partner of John T. Murray, appearing at the Hillstreet Theater this week, and who is considered one of the foremost authorities on make-up, both theatrical and street, in this country, is going to give all the women a chance to learn if they are using the proper shade of powder, rouge, etc., and applying it right. She will give a morning matinee tomorrow at 11 o'clock at the Hillstreet, which will be absolutely free. At that time she will explain and demonstrate the different styles of make-up for the different types of women.

## LAUGHTER ENOUGH TO GO AROUND PROMISED

"Laughter is good for the health," declare the wise men.

And so in offering "The Bad Man," Loew's State Theater next Saturday will function as an important unit toward the propagation of good health.

Blazing a trail of laughs and thrills, doubling even his stage success, Holbrook Blinn will riot across the screen, and nothing can stop him. A sort of desert Robin Hood is this "bad man," a real polished villain, something new to the screen.

He is a brave man. Ze big lovaire. He promises to love all patrons of Loew's State Theater next week himself—personally.

## BESSIE BARRISCALE AT ORPHEUM MONDAY

Bessie Barriscale will return to the speaking stage at the Orpheum next week, when she will be seen in a delightful protean play, "Picking Peaches." This is by Howard Hickman, her husband, who also appears in it. "Poodles" Hanneford, the circus clown, will be a feature of the new bill, making his Orpheum bow here. He is famed all over the world for his fun and riding skill, and he combines both in his new act, "Horse Nonsense."

### CHILDREN'S PUPPET SHOWS

C. B. Raitt of the playground department has projected a series of children's puppet performances for the branch libraries and playgrounds of the city. Special trucks will be provided for the purpose, and shows will be given two evenings a week. The first of the municipal marionettes productions will be of "The Princess Who Had no Hat," and "Jack and the Beanstalk."

### CANNIBALISTIC PHOTOPLAY

"The Isle of Vanishing Men," a photoplay of the cannibals of the Island of New Guinea in the Dutch East Indies, is to be the attraction at the Clune Broadway Theater beginning Saturday. The picture was made by W. F. Alder, Los Angeles author, explorer and director in eight months of continuous work in the tropic jungles.

Theaters—Amusements—Entertainments

SYMPHONY
"ALWAYS A GOOD COMEDY" BROADWAY AT 6TH
JOSEPH M. SCHENCK presents
BUSTER KEATON'S LATEST COMEDY
3rd WEEK NOW PLAYING
BUSTER DOES A BENNY FRANKLIN AND GETS LIGHTNING RESULTS SEE THE LATEST ELECTRICAL INVENTIONS IN
"The ELECTRIC HOUSE"

Miller's Theatre Main near 9th
3 MORE DAYS ELINOR GLYN'S NEW LESSON IN LOVE
6 DAYS
Also Miller's "Different" Orchestra. Salvatore Santaella, Director.
SHOWS—10:30 a.m., 12:25, 2:20, 5:20, 7:05, 7:25, 9:10 p. m.
PRICES—Mat., 25c; Logs., 35c. Evenings, 50c; Logs., 75c.

GEORGE ARLISS with ALICE JOYCE and a cast of screen celebrities in
The GREEN GODDESS
The spectacular picturization of the stage success

California Theatre Main near 8th
5th WEEK Your Only Chance to See This Great Picture Properly Presented.
MARION DAVIES IN Little Old NEW YORK
TWO SHOWS DAILY SEATS RESERVED
Mats., 2:15—50c, 75c, $1, plus tax; Eves., $1, $1.50, plus tax. Edwy. 6747. Broadway ticket office, Birkel Music Co., 446 South Broadway. Phone 521-241.
Doors Open at 1:30 and 7:30 P.M.
ELINOR'S ORCHESTRA OF 40 Brilliant Concerts Matinee and Evening
Coming Soon
Emmett Flynn's "Spectacle Magnificent"
"In The Palace of the King"

The Clune BROADWAY 744-748 SO. BDWY.
B. P. Schulberg presents
The BROKEN WING
with KENNETH HARLAN And an All-Star Cast
Added Attractions LLOYD HAMILTON in "Extra! Extra!"
Maude Hastings Trio "Entertainers Supreme!"
First Western Showing
General Admission, 25c. Kiddies, 10c

MASON OPERA HOUSE— Final Week. Matinee Saturday
GEORGE M. COHAN'S
"SO THIS IS LONDON"
With MR. AND MRS. COBURN
Evenings and Saturday Matinee, 50c to $2.50
ONE WEEK COMMENCING NEXT SUNDAY NIGHT SEATS TODAY
THE SMART MUSICAL COMEDY IRENE WITH THE MAGNETIC DALE WINTER
NIGHTS 50c TO $2.50. SAT. MATINEE 50c TO $2.00. WED. MAT. BEST SEATS $1.50.

PANTAGES— SEVENTH AT HILL. "AMERICA'S FINEST" —VAUDEVILLE
Alberto de Lima—Petite Marita—William J. Adams
IN A SOUTH AMERICAN FANTASY
"THE LAND OF TANGO"
WITH YANKEE PEP AND COMEDY
BILLY WELLS & ECLAIR SISTERS
BOB ROBISON AND RENEE PIERCE
LUCY MONROE & KENNETH GRATTON
DOLLY, IRVING & TOM ELWOOD
SAMAROFF & MADAME SONIA
LEAH BAIRD in "Is Divorce a Failure?"

MOROSCO THEATER · 744 SOUTH BROADWAY
STOP! LOOK! SEE!
"THE GOLD DIGGERS"
A Great Cast of L. A. Favorites—A Hilarious Comedy Drama in Three Acts By Avery Hopwood
5TH WEEK Matinee Today, 2:15
BEST SEATS Mats. 50c; Eves. $1
Curtain Rises Nightly, 8:15

Orpheum ORPHEUM CIRCUIT VAUDEVILLE
MATINEE DAILY, 15c-25c
Evenings, 25c to $1.50
Ex. Sat., Sun. and Holidays
Phone 872-214
BOB ANDERSON AND PONY
GEORGE LYONS
WM. EDMUNDS & CO.
GRACE LaRUE
DOOLEY & MORTON
MR. & MRS. HALE HAMILTON
GLENN & JENKINS
FOUR MORTONS

# LARGE WOMEN

*A Special Selling of Dresses Which Arrived Too Late for Our Great October Sale*

# DRESSES

for Larger Women

Thursday—Friday Saturday Only.

$35.00

Yesterday's express brought us these beautiful, slenderizing new dresses which were originally intended for last week's Sale, therefore, we are enabled to pass on to our patrons this worthwhile saving! Both silk and wool fabrics, developed in styles that were created with but one thought—to give grace and charm to the larger figure! And just think of the low price!

A Few Left at $23.50

*Sizes 38½ to 54½ Bust.*

**SCHUMAN'S**

609 WEST SEVENTH STREET

*Opposite Robinson's*

# Hot Water

IT is often difficult to realize just what a necessity hot water is until you are without it. The RUUD water heater is a permanent guarantee for the furnishing of hot water. It is built in either storage or instantaneous type. One of them is built especially for your home.

**RUUD** *"Standard of the World"*

**Otto Neisser**

Sole Agent for 20 Years

Third Floor-745 So. Bdwy.

Pasadena Branch 137 W Colorado St.

Phones 619-70 — 823-727

*Buy Once—Buy Wisely—Buy RUUD*



**H. TAYLOR CURTIS CO.**

*"Interesting Auctions"*

# At Auction Today

**Thursday, Oct. 25th, at 1 p.m.**

**In Salesroom, 915 West Seventh Street**

**CATALOG SALE**

Mostly from the Collection of

**PRINCE CARACCIOLO**

Duke d'Arcella, Napoli

*Spanish, Italian and French Furnishings and Embellishments*

Damask, Brocades, Cut Velvets, Venetian Glass, Bronzes, Wrought Iron Gates and Grilles, Majolica, Antique Oriental Rugs, Paintings, Commodes, Cassone, Thrones, Choir Stalls, French Davenport and Chairs, Carved Oak Dining Room Set, Bronze Andirons, Venetian Mirrors, Leather Screens, Spanish Tables, Pre Dieu, Needlework Chairs, etc.

Terms Cash. Deposits Required.

H. Taylor Curtis Co. Metropolitan 5535.


# MAH JONGG KING ARRIVES IN CITY

*Game Originator Frightened, but Not Ashamed*

*J. P. Babcock Admits Latest Craze Foreign to China*

*And He is Blond, Native of Hoosier State*

Ma-a-h Jongg, you are the only one,
Of games the very one best sung,
Mah Jongg, we are the Mah Jongg song
Who sing this Mah Jongg song.
Ma-a-a-a-a-a-a-a-a-a-h Jongg, etc.
(Tune of "Madelon.")

J. P. Babcock, originator of mah jongg, arrived yesterday in Los Angeles from China. To everybody's surprise he is a blond young man, looking just like any other young American a few years out of college. He looked frightened but not a bit ashamed for the terrible thing he has done, and not even a bit pleased that money is falling into his lap. Incidentally, he is th ehero of hundreds of thousands of Americans who have taken up the so-called Chinese game.

Mr. Babcock is stopping at the Biltmore when he is stopping. Most of the time he is dodging elderly women who want to lionize him and elderly husbands who want to assassinate him.

But if Mr. Babcock, father of mah jong, as it were, is surprised and shocked at the extent of his success, J. M. Tees, vice-president and general manager of the Mah Jongg Sales Company of America, looks as pleased as Punch. Mr. Tees is steering the head of the mah jongg tong around and seeing that he does not get on his seven-league boots and run away back to China, where they never heard of mah jongg.

**IN CHINA TEN YEARS**

But cornered yesterday in the offices of the B. H. Dyas Company, Mr. Babcock modestly elucidated. He explained that he had been in China for ten years, is in the merchandising business; had traveled far and wide, learned to speak several dialects of Chinese, and to play Chinese games. Three or four years ago he had a bright idea to start the plague which is now epidemic in the United States, Great Britain and Dominions.

Mah jongg is no more Chinese than chop suey. Mr. Babcock frankly admits this. He had learned to play a Chinese game which in the Mandarin language is called ma chiao. Seeing possibilities in it, he evolved a game that could be played by persons of the European civilization. He called it mah jongg, which in Chinese or in any other language means nothing.

"I had an idea of commercializing the game for sale as a novelty in the United States, but, heavens! I had no idea of the extent of the thing, of all the accessories that Americans would think up. Mah jongg tables, counters, cabinets. Yes, we had mah jongg copyrighted. And now they have mah jongg candy, a New York firm has put out a mah jongg brand of silk, and we get royalties from it all."

Mr. Babcock paused and looked around fearfully as if some mah jongg devotee was going to spring out at him from behind the door. He has become to mah jongg what Elwell was to bridge. His book on the game is text for all of the mah jongg tong.

**TROUBLE KEEPING UP**

"But I have had trouble keeping up with the game," he admitted. "I found the first edition of the rule book soon got out of date."

When told that women at mah jongg parties had taken to wearing the Chinese costumes of jackets and pantalettes, Mr. Babcock seemed to blush; at least he looked more frightened than ever.

Frank P. Flint of Pasadena, formerly a Senator, president of the Mah Jongg Association of America, which was formed here, and Mrs. William Gibbs McAdoo, an honorary member, have made arrangements to confer with Mr. Babcock. The mah jongg clubs from here to New York city, where Babcock is going if he gets that far alive, are on tiptoes to receive him.

Mr. Babcock arrived on the steamship President Lincoln. In the hold were 170 tons of ivory and bamboo in mah jongg sets. When the President Taft arrives in a few days it will bring three times that pound weight of mah jongg dominoes and toothpicks. Mr. Tees estimated that some 300,000 sets already have been sold in this country.

"Most of them are made in Shanghai," explained Mr. Babcock. The carving industry is a household art, so the sets as well as the boxes are made here and there. I don't know, but thousands must be employed making them.

Neither the name "mah jongg" or any of the terms of the game is Chinese, the inventor blushingly admits. He says the terminology of the original Chinese game would have been too complicated and really untranslatable. The dragons, the winds, north, south, east and west; the seasons and flowers—all were products of the young American's brains, enraptured by what must have been a combination of Chinese mysticism, poppy fields, nightingales, oolong tea and rice brandy. And the American ladies think them so lovely.

Mr. Tees boldly predicts that mah jongg will supplant bridge (now that Elwell is dead) and even poker, at which Mr. Babcock looks more frightened than ever.

Mr. Babcock is a native of Indiana, and it is possible that the Indiana Society will give him a banquet.

"Do you intend to remain in this country?" Mr. Babcock was asked.

"No," he replied emphatically, with the first display of enthusiasm. "I'm going back to China as soon as I can."

**FILES APPLE CHARGE**

State Apple Inspector Hays yesterday filed in the office of the City Prosecutor a complaint against P. Farmer and F. R. Davis, who are accused of selling apples in the Terminal Market that failed to meet requirements of the State Standard Apple Act.

**NADEAU ESTATE LARGE**

Appraisal of the estate of George Albert Nadeau, who died in this city February 13, last, was reported yesterday to State Controller Ray L. Riley at $304,946.85, yielding an inheritance tax of $5466.17. The heirs are four children.

# MERRITTS DENIED DIVORCE

*Judge Holds "Distorted Views" on Marriage Are Bar to Decree for Wealthy Pasadenans*

Declaring that both Louis N. Merritt and Ella Emory Merritt of the Pasadena millionaire colony held "distorted views" of the marriage relationship, Judge Burks in Superior Court denied divorce decrees to both of them yesterday, at the climax of a sensational trial in which society leaders and negro servants succeeded each other on the witness stand, and tales were told of parties after which whole gunnysacks full of empty bottles were removed from the Merritt home.

Judge Burks said that both parties were at fault, and that neither was entitled to a decree, and a crowded courtroom, most of the spectators being from the Orange Grove avenue section where the Merritts live, gasped at his words.

They had gasped before, however, when Merritt took the stand and testified his wife came home intoxicated every other night, and often was so much under the influence of liquor that she could not see to the meals, and he had to take her out to dinner; and they gasped, also, when Ida McAllister, a negro maid, pointed out in the courtroom a man whom she said she had seen holding Mrs. Merritt in his arms. He was named in the testimony as Walter E. Erkes, wealthy Pasadenan.

There were still more gasps when Mrs. Robert H. Gaylord, sister of Mrs. Merritt, declared her sister's parties were not wild at all, but "charming parties with charming people." Drinks were served, she admitted, but nobody became intoxicated.

When the testimony was ended, Judge Burks said: "The distorted views of the proper relationship between members of society on the part of both of the Merritts is indicated by the evidence, which shows the lack of restraining influence on both parties. Granting a decree to either would encourage improper standards and tend to break up respect for marriage relationship. A decree is denied to each of the parties on findings contrary to the allegations on both sides."

Mrs. Merritt's complaint charged cruelty and abuse, and the husband's cross-petition asserted drunkenness and misconduct with unnamed men.

Discussing her sister's conduct, Mrs. Gaylord declared she had never seen her intoxicated.

"What do you mean by intoxicated?" she was asked.

"Oh, it's when a person says foolish and unnecessary things, and dodges around," she replied. Mrs. Merritt, she said, neither said foolish things nor dodged.

**TESTIMONY OF MAID**

The colored maid declared that at some of the parties the guests were "pretty full." There was something of a disturbance in the courtroom when she pointed out Erkes, and another when she pointed out Frank Sutton, one of Mrs. Merritt's lawyers, as having offered her a drink of whisky when he interviewed her in the Merritt home. He poured a tumblerful for her from a private flask, she said. She did not drink it, but gave it to the gardener.

Mrs. Merritt, she said, had liquor in the house, a bottle in her bedroom, a bottle in the bathroom and another in the pantry.

J. C. C. Jackson, colored, also testified for the husband. He told of cleaning up the house after parties and removing large quantities of bottles and other evidences of a high time. He declared he had seen Erkes come to the house in Merritt's absence, and on one occasion saw Mrs. Merritt lying on a lounge, with Erkes sitting near her in a chair, his head in his hands. Another lounge, he said, contained another couple, but he did not know who they were.

# Cohen Opens War Against Film Seizure

The answer of the Truart Film Corporation to the seizure by deputy sheriffs last Tuesday of "The Drums of Jeopardy," a 42,000-foot uncut negative of a motion-picture recently completed at the Goldwyn Studio will be filed today, it was indicated yesterday by Milton Cohen, attorney for the film company and other defendants in the case.

"The Drums of Jeopardy" was taken into custody by the civil department of the sheriff's office following the filing of a suit Monday and the posting of a bond by Nathan Katsey, said to be of New York. The plaintiff asked for the return of $100,000 worth of motion-picture property, including the continuity and the negative of the film. He also requested $25,000 damages, charging that his property was illegally detained when he asked for its return. The Goldwyn Studios were made nominal defendants in the case.

According to Mr. Cohen, "The Drums of Jeopardy" was originally to have been financed by outside capital and released through the Truart organizations, but that actually the film company was compelled to complete the picture. Provisions were made by contract, he said, that if the original backers were unable to carry out the financial arrangements, the picture was to be produced and released by Truart.

Mr. Cohen states that he will also represent the Goldwyn Studios and Miss Elaine Hammerstein, the star of the picture.

Mr. Cohen stated yesterday that the only desire of the Truart company is to recover the money invested by it and that he would not know until today the line of action he will follow.

# Electric Train Hits Auto; Four Slightly Hurt

A spectacular collision between an automobile and a Pacific Electric train at the First-street intersection at Wilmington resulted in slight injuries to four persons yesterday.

Those in the automobile were Dr. D. H. Stewart and his wife of 1750 East First street, Long Beach, and Dr. T. B. Ledbetter and his wife of 4002 Carolina street, Los Angeles Harbor.

The four were on their way to Long Beach when struck by the train, which was in charge of Motorman T. Clifford. The force of the impact threw the four occupants of the car many feet into the air. All were cut and bruised and shaken up, but otherwise uninjured. Mrs. Ledbetter also was cut by flying glass.

The automobile was carried down the tracks for some distance and totally demolished.

**Y.M.C.A. TO CONDUCT ADDITIONAL CLASSES**

Announcement of additional classes in advertising and selling by the Young Men's Christian Association to take care of growing interest in these fields was made yesterday by J. Gustav White, director. The class in advertising fundamentals under Otho L. Ferris, of Smith and Ferris Advertising Agency, will open the 29th inst. at 7 p. m. The new salesmanship class will open Friday, November 2, with Clayton R. Rogers, director of salesmanship training, at the Y.M.C.A., in charge. The business economics course under C. O. Bay will be offered on Wednesday evenings. Men may elect to take any or all of the three courses in the evenings.

**DANCE AT GRESHMAN POST**

James B. Greshman Post No. 9, Veterans of Foreign Wars, and the Ladies Auxiliary will give a Hallowe'en dance and social at the hall, 407 South Hill street, this evening. Music will be furnished by the Veterans' orchestra. All friends of members of the post and auxiliary are invited to the affair which, it is announced, will feature a number of novel forms of entertainment exclusive of the dance.

# Book Copyright Infringement Is Alleged in Suit

Eric Von Stroheim, the moving-picture director, brought an action in the United States District Court yesterday against Georges Lewya, Selma Lewis, Lavater-Dorette, a Swiss subject, and others to enjoin the publication and circulation of a book, "Merry Go Round," and an accounting of the profits of the publication, that has been copyrighted in England.

Von Stroheim alleges that prior to June 23, 1922, he had written a manuscript having to do with life in the Austrian court; that it was copyrighted; that later he sold the motion-picture rights; that Lewya had a copy of the manuscript and later published it in book form. It is this publication that he is seeking to enjoin.

A copy of the book accompanies the bill of complaint, and the scenario of the motion picture. The volume contains 319 pages, and it is dedicated "To Eric Von Stroheim, who was the inspiration of the work." Von Stroheim asserts that the book is stolen from his original manuscript.

# Final Rites for H. L. Kitselman Set for Today

Funeral services for Harry L. Kitselman, 37 years of age, who died suddenly of heart disease Sunday at his home, 6658 Whitley Terrace, will be conducted at 3 o'clock this afternoon at the Hollywood Mausoleum chapel.

Mr. Kitselman, whose former home was Muncie, Ind., came to Los Angeles about four years ago. He was a graduate of Wabash College, Indiana, and Georgetown Law School, Washington, D. C. He was once a nominee for Congressman from the Eighth Indiana District. At the time of his death he was a director of the Merchants' National Bank of Muncie, Ind., and was interested in the Kitselman Wire Fence Company, of which his father, A. L. Kitselman, is president and general manager.

Mr. Kitselman leaves his widow, two children and his parents. The body will be placed in the Hollywood Mausoleum.

**MANY HIGH COURT CASES TRANSFERRED**

**THIRTY-TWO SHIFTED TO APPEAL TRIBUNAL OF SECOND DISTRICT**

As a means of reducing the great amount of work before it the State Supreme Court has transferred thirty-two cases to the Second District Court of Appeal, sixteen to each division. The cases transferred to division one follow:

Forrest vs City of San Gabriel; Security Trust Co., vs. San Gabriel; Tiburon vs. Hosker; Banks vs. Penn; Bentlick vs. Kuhnwein; Hilmen vs. The Del Drug Co.; Glover vs. Jackson; Anderson vs. Southern California Edison Co.; Rice vs. Chapman; Robinson vs. Godfrey, et al.; Telfer vs. San Diego Electric Railway Co.; Lacey vs. Lane.; Johnston Realty Corp. vs. Shoveller; Annan vs. Annan; McCarger vs. Rittlemen Law & Collection Agency; Tibbet vs. Tibbet, et al.

Cases transferred to Division Two follow: Treat vs. L. A. Gas & Electric Corp.; Linton vs. Miller & Lux, Inc.; First National Bank of Fly vs. Hamaker, et al.; Lowell vs. Beverley; Williams, etc. vs. Blue Bird Laundry Co.; Alsdorf vs. L. A. Gas & Electric Corp.; Wygal, et al. vs. Bleibtreu, et al.; Estate of Babcock, deceased; Agnilli vs. Lazzo, et al.; Stuart vs. Bell; White vs. White; Tannahill vs. Groening, et al.; Keown vs. Trudo, et al.; Tuso, etc. vs. Mack International Motor Truck Corp.; McDowell vs. Willis, et al.; McNeely vs. Cundell, et al.

# DRAGGED FROM BED BY HEELS

*Mrs. Florence C. Ham Lays Many Charges Against Her Husband in Complaint*

Dragged from bed by her heels, Florence C. Ham was forced to spend the night with her landlady for fear of her husband, she asserted in a suit for divorce against James G. Ham, filed in the Superior Court.

Mrs. Ham, who based her suit on charges of extreme cruelty, accused her mate of habitual intemperance and said that on the night of April 8, last, he and some of his friends staged a "general spree" in their home at 1420 West Thirty-ninth street.

Ham was alleged to have threatened to kill his wife and to have told her that he had a "better looking and younger woman" than she and that if she did not leave him he would disfigure her.

On another occasion he ordered her to "pack up and get out," Mrs. Ham stated, declaring she was forced to spend the night on the neighbors' porch. She also accused Ham of associating with another woman and bringing her into their home.

She said that on the 5th inst. she took up her residence apart from her husband but that he came to her new home while under the influence of liquor and so frightened her that she finally called the police and had him jailed for drunkenness.

She stated Ham was a physician and surgeon and capable of earning in excess of $2000 a month. She asked alimony of $150 a month.

# NEW TRIAL ON HUGHES WILL SEEN

*Five Weeks' Testimony Fails to Convince Jury Document is Valid*

A second trial of the contest of the last will of the late Mrs. Laura S. Hughes will probably be necessary to settle the dispute over the $240,000 estate left by the decedent. Five weeks of testimony failed to convince a jury in Judge York's court of the validity of the document and the jurors were dismissed yesterday after reporting they were unable to reach an agreement.

The contest was brought by Mrs. Jennie B. Doane, only daughter of Mrs. Hughes, who was left only a small portion of the estate. Mrs. Doane succeeded in having two other wills declared invalid in the court.

She charged that her mother had been unduly influenced by Bonnie Ashley, a niece of Mrs. Hughes, and that the banker who drew up the will had exceeded his authority and prejudiced Mrs. Hughes against her daughter. Counsel for Mrs. Doane also attempted to show that Mrs. Hughes was of unsound mind at the time the will was made.

# Heavy Violator of Wright Act is Assessed Fine

The largest Wright Act violator rounded up by police in many months appeared yesterday before Police Judge Sheldon. He is "Kewpie" King, 26 years of age and weighing 370 pounds.

King is a doorkeeper at a Spring street cafe. He was charged with giving information as to where liquor could be obtained and pleaded not guilty. Judge Sheldon, however, found the oversized violator guilty and fined him $75.

**CHARGES CRUELTY**

**Woman Says Mate Pinched and Tried to Choke Her**

"He tried to choke me," said Genevieve A. Tompkins to Judge Shaw yesterday, where she was relating a tale of marital woe. "He pinched my arm all over until it became black and blue." She was referring to her husband, Guss A. Tompkins, from whom she asked a divorce.

"Guss raised a row with Genevieve every night," was the testimony of her father, who was placed on the stand as a corroborating witness.

The marriage took place April 18, 1923, and the separation June 27, two months later. The pair lived at El Monte with the bride's father during their brief married life.

**CLUB PLANS HI-JINKS**

**Annual Halloween Party will be Given at Switzer Camp**

Saturday afternoon the eyes of the members of the Switzer-land Club of California will be turned toward headquarters at Switzer's Camp, where the annual Halloween hi-jinks of the club will be given. Spooks, goblins, hoot owls and witches will be on hand to greet the members.

Following the Halloween dinner, an interesting program and entertainment will be given and will be followed by the annual Halloween ball.

This club was formed for the purpose of co-operating with the forest rangers in protecting and maintaining the beauty of the mountains, which is the playground for all of nature's lovers. It also aids in building and maintaining good trails and the posting of guide signs for lovers of the trail. Week-end and monthly hikes are arranged by the club as well as some picturesque hike of two weeks for the summer months of the year. The only mountain chapel built in Southern California is now being erected on the precipice above the Royal Gorge, nonsectarian in nature and dedicated to the interests of beneficence and charity for all those who love the great outdoors.


Pasadena-476 E. Colorado Street

**Wetherby-Kayser Shoe Co.**

416-418 West Seventh Street

Broadway at Fourth

6334 Hollywood Boulevard

# Watch Their Feet

NEXT time you are on a street or in a crowd, watch the feet of the people around you. Notice how many toe in or out, how many walk with a rolling or rocking motion. A few walk correctly. Watch the feet of people standing. Few persons stand correctly.

Foot in ordinary shoe. Dotted line shows body weight in front of heel, breaking down shank of shoe.

Foot in "ANATOMIK SHOE." Body weight entirely supported within the heel.

The result is the entire body is strained to maintain its balance.

ANATOMIK SHOES make you stand squarely, walk correctly. If you have normal feet ANATOMIK SHOES will keep them so. If you have foot trouble ANATOMIK SHOES will relieve them.

ANATOMIK SHOES are made in a variety of styles and leathers for Men, Women and Children. We would like to show you what ANATOMIK SHOES will do for you in comfort and in helping your feet normal.

*Corrective—Preventive—Protective*

*Arrows show where Body Weight falls to insteps of Shoe (left) and "Anatomik" Shoe (right)*

*Anatomik* FOOTWEAR



# RANCHO SANTA

Building on the solid foundation of proven able production from the soil, and operated under a distinctive plan affording safety of investment, expert assistance to the buyer and opportunity for increase in values as Southern California has ever equalled.

Restricted to create a prosperous community of real California homes without a single discordant note in architecture or landscaping.

Surrounded by scenery of indescribable beauty unsurpassed in all the world.

Frost free climate—rich soil.

Abundant supply of pure, mountain water for irrigation and domestic purposes from the Hodges, eight miles long, impounding 8000 acre feet delivered through a modern concrete system. No extremes of heat or cold. Average, 62 degrees; maximum, 84 degrees; minimum, 34 degrees.

No high winds, average velocity 6.2 miles per hour.

The climate is a constant delight, mild and equable; a healthful invigorating blend of sea and mountain air.

Growing conditions are perfect for avocados, citrus and deciduous fruits, vegetables out of season and all other sub-tropical crops.

*Illustrated Booklet and Full Particulars on Request.*

**Santa Fe Land Improvement Co.**

A. B. HARLAN, 407 Security Building, Los Angeles

Or go direct to or write

RANCHO SANTA FE, DEL MAR, CALIFORNIA



**Geo. W. Dewey**

1053 and 1055 So. Main St.

**Furniture, Stoves and Ranges**

Cash or Credit

**Cheapest in the State**


ON LOS ANGELES SUNDAY TIMES

AND TRACTOR MAGAZINE

-476 E. Colorado Street
y-Kayser Shoe Co.
est Seventh Street
d way at Fourth
ollywood Boulevard

Watch Their Feet

NEXT time you are on the street or in a crowd, watch the feet of the people around you. Notice how many toe in or out, how many walk with a rolling or rocking motion—how few walk correctly. Watch the feet of people standing. Few persons stand correctly.

The result is the entire body is strained to maintain its balance.

ANATOMIK SHOES will make you stand squarely and walk correctly. If you have normal feet ANATOMIK SHOES will keep them normal. If you have foot troubles ANATOMIK SHOES will relieve them.

ANATOMIK SHOES are made in a variety of styles and leathers for Men, Women and Children. We would like to show you what ANATOMIK SHOES will do for you in comfort and in keeping your feet normal.

*Corrective—Preventive—Preventive*

*...ows show where Body Weight falls in incorrect Shoe (left) and "Anatomik" Shoe (right)*

Anatomik FOOTWEAR

CHO SANTA F

...ding on the solid foundation of profit...
...roduction from the soil, and operated...
...a distinctive plan affording safety for...
...ment, expert assistance to the buyer...
...portunity for increase in values as...
...er equalled.

...ricted to create a prosperous commu...
...real California homes without a sing...
...iant note in architecture or landsca...

...rounded by scenery of indescribable...
... unsurpassed in all the world.

...t free climate—rich soil.

...ndant supply of pure, mountain wa...
...gation and domestic purposes from L...
...s, eight miles long, impounding 37,7...
...eet delivered through a modern co...
...ystem. No extremes of heat or co...
...re, 62 degrees; maximum, 84 degre...
...m, 34 degrees.

...igh winds, average velocity 6.2 mi...
...ur.

...climate is a constant delight, mild a...
...e; a healthful invigorating blend o...
...d mountain air.

...wing conditions are perfect for y...
... citrus and deciduous fruits, ...
...bles out of season and all other s...
...l crops.

*Illustrated Booklet and Full Particulars on Request.*

Land Improvement C...
...KARLAN, 407 Security Building, Los Angeles
Or go direct to or write
...CHO SANTA FE, DEL MAR, CALIFORNIA.

...o. W. Dewey
...and 1055 So. Main St.

...ure, Stoves and Rug...

Cash or Credit

...apest in the State

...AM AND TRACTOR MA...
...OF THE LOS ANGELES SUNDAY TIMES



# CHERRY BLOOM LIFTS ITS HEAD

## ...Maiden Expresses ...Gratitude to America

## ...Club Member Relates ...Terrors of Temblor

## ...Plends for Less ...Social Ostracism

BY MYRA NYE

...ssed of the cherry ... Japan and the devas... ...at a great catastrophe ... the atmosphere at the ...luncheon yesterday. ...ed and unheralded ...ed before the vision of ...ay of women gathered ... the chrysanthemum-cen... ...mental pictures sug... ...with a story of the ...ture as has seldom been ... of any country in any ... this season. There were ... Lena Leonard Fisher, ...ssionary education of ...ty of Southern Cali... who has spent years in ... and knows the language; ...George Gleason of the Y.M. ...who also has traveled and ...ied extensively there, and ...William M. Bance, an Ebell ...ber, who was purchasing ... a shop on Benton Derry ... the great earthquake came. ...the residence of the cherry ...went came from delight... ...Miss Chica Tadacuma, ...black-lacquered kimona was ...think as her shining hair, ...to brown to bright as her ...intelligent eyes. She is ...of the university.

SUBJECT DEFINED

...millions of my country... ...are ashen with disaster. ...they are bewildered and ...," she spoke picturesque... ...voice low and lovely. "But ...one thing is clear to them ...that you Americans have ...done service for which their ...can never end. Ameri... ...than any other nation ...made an indelible imprint ...to be forgotten. Centuries ...it will be recited in the ...of my people. War has ...made impossible because ...know the psychology of ...today you must ...something of their history. ...not know what it means ...For the first time in all ...history that is fifteen ...to your one, the Imperial ...chose the Divine One ...been thrown open. The ...and the pauper together ...entered there. This great ...must has come upon all. But ...will come good. Out of ...the a more democratic ...Conventions which are ...here will be put away in ...The military will pre... ...powerfully no more. All ...will be engaged in this ...,000,000-yen campaign ...reconstruction which Viscount ...formerly Mayor of Tokio, is ...with an American, George ...of New York, assisting.

...OR AMERICANIS

...Americanis has swept ...home. The children would ...American aprons over their ...all of them would bob ...hair where formerly only ...were permitted to cut their ...so as you like French per... ...when you have better scents ...They like all things Amer... ...except they have (she hesi... ...with the Japanese courtesy) ...better things there. ...you make your Ameri... ...fine, that my Japanese ...may find the fine, the best ...them. They have no religion ...Buddhism is an outworn ...is dead and they have not ...found the best. It has not yet ...down to them in Christiani...

...Tokyama was not limited ...sentiment of her country, ...included a profound knowl... ...the economic and sociologi... ...of Japan and the ...problems. She told of the dis... ...in the cotton industry since ...factories, how the radicals ...Russia have rushed to Japan ...in her few weeks without ...food or clothing suf... ...themselves and no ...They come nevertheless ...upon their radicalism ...she said and she ex... ...belief that in the Unit... ...be Japan's only salva... ...this evil, too.

THREE MINUTES

...Blake's story of the three ...eternity—of earth... ...which she spent watching ...fall in the streets like ...of corn, when she herself ...to stand after leaving ...shop which went down as ...the threshold and was ...from being buried in ...debris by a coolie, was ...like an epic.

"...," said Mrs. Hance, ...bubbling up from ...the ground, an under... ...coming to the surface. ...holes four feet ...had suddenly sunk be... ...level. Wading in water ...above my knees I reached ...well, which was like a great ...in the hands of a giant, ...it from the earth...

...hat Old Glory on the ...building! It was the ...standing. Separated ...my brother and sis... ...Heaven to me to see ...still on the breeze. It ...me and courage."

...receiving the change for ...passengers at 11:52 a.m. ...quake was at 11:57. Un... ...and her bodies burned to ...and her clothes caught ...from the flames being ...by friendly Japanese ...the fleeing crying babies ...one mother nurse a ...baby that was crying from ...

...CHERS OR MOANS

...Then, she said, was there ...crying. But all aft... ...exploded at in... ...from the smash of burn... ...filled the air almost un... ...At 1 p.m. another ...seemed as the first ...normal thing in contrast ...All the houses were ...to the earth; there was a ...beginning to cash tree and ...burning the rest of the peo... ...clothes low and felt ...

...After she said, "as though ...sip of a great big dish ...water below shook ...forth and up and ...ready to break ...plates."

...She was rescued by the ...liner Empress of Australia, and just before she consented to go aboard she found her brother and sister, both miraculously safe and well as she was herself.

Dr. Fisher made a plea for less social ostracism of the Japanese in Los Angeles, and Mr. Gleason in a scholarly way told the recent history of Japan since the Russo-Japanese War, emphasizing the growing feeling of good will between America and Japan since the Conference for the Limitation of Armament in Washington, culminating in even greater good will since the earthquake.

Mrs. Grantland Beaton Long presided and introduced the speakers with her accustomed grace and charm.

# SCHEMES LAID TO DR. PRICE

## *Gold Mines, Homesteads, "School of Motherhood," Secret of Hermetics Among Asserted Ideas*

Operation of two gold mines in Alaska, a plan to place homesteaders upon the Irvine ranch in Orange county, the establishment of a "school of motherhood," and the purveying of the secrets of hermetics at so much per secret, embraced some of Dr. William R. Price's activities in the New School of Christian or Applied Psychology, some of his backslid members testified yesterday before Justice Hanby at Price's preliminary hearing upon an embezzlement charge.

John Wiese, of 737 Bearce avenue, who said that he had contributed $2500 to various funds at Dr. Price's solicitation, charged that he heard Price make arrangements with an Alaskan miner and his wife for the sale of a mine whereby the school was defrauded of $10,000. Half of this amount, Wiese said, was kept by Price and the other $5000 went to the miner.

THE GOLD MINE DEAL

Dr. Price explained to his school, Wiese said, that $25,000 was needed for the purchase of the property. Only $25,000 was paid for the property, however, Wiese testified, and the additional $10,000 was divided between Price and the miner.

Members of the school subscribed $22,000 for the operation of a mine in Alaska, J. M. Dow testified. When $17,000 had been spent, a committee sent to investigate conditions, recommended that operations be stopped and the second mine was purchased. Dow declared that he had pledged $1000 to the school, when he had paid but $230, he was expelled because he refused to sign a pledge that was presented to him.

Influence was used by Dr. Price to make him sign papers of which he did not approve, E. H. Brooks, 79 years of age, testified. Mr. Brooks, his wife, his son and daughter-in-law were made to believe that they might file homestead entries upon the Irvine ranch, Mr. Brooks testified. Within a year they put about $2200 into the school, Mr. Brooks testified. Recently he was informed by the Department of the Interior that the land upon which he had filed was not open for entry, although Dr. Price had assured him that he had "inside information" from a Federal employee that the ranch lands would be thrown open to homesteaders.

"SCHOOL OF MOTHERHOOD"

Some of his money went toward the establishment of the "School of Motherhood," Mr. Brooks testified.

Dr. Price had other "inside information," Miss Edith Campbell testified. As a result of a trip to Egypt, she said he told her, there had been revealed to him the secrets of "the science of hermetics," which he might reveal to the faithful of his followers who donated funds according to the measure of their faithfulness.

The case will be continued today.

Dr. Price, a former clergyman, appeared at Long Beach several years ago, preaching the doctrine of Practical Psychology. He gathered many followers. A rubber plantation development in Mexico was planned and a placer project in Alaska started. His followers began to demand dividends and the dredge in Alaska burned. Dissension spread and finally the Psychological Temple at Long Beach was sold at a trustees' sale for a fraction of its cost.

# *Retrial Opens for Huge Love Balm Damages*

The suit for $100,000 heart balm instituted by Mrs. Leora Forman Hurt against Walter R. Haering, merchant, whom she charges with having betrayed her under promise of marriage, went on trial in Judge York's court yesterday.

Mrs. Hurt charged that Haering had sent her letters couched in endearing terms, and that she had consented to live with him as his wife after he had promised to marry her.

This is the second trial of the case, Judge Monroe having ordered a jury to find for the defendant at the previous trial. Mrs. Hurt's counsel, however, appealed the case, and it was sent back for retrial.

Haering denied he ever promised to marry the plaintiff, saying that she was his housekeeper, had lived with him as his wife, and that they separated when he refused to provide her with an automobile and $1000 bank account.

At the former trial Mrs. Hurt said on the witness stand that she was suing her husband for divorce and that Haering told her they would be married as soon as she obtained her final decree.

# *Declares Mate Grew Moldy by Remaining Idle*

(Illustration on Picture Page)

He said he was a moulder, but the only thing he did during the whole of our married life was to go out mornings, ostensibly to look for work, and then come home intoxicated at night," testified Adah Dailey Clinkinbeard yesterday in Judge Summerfield's court, where she was granted a divorce from Ellsworth Clinkinbeard.

"Didn't he work at his trade as a moulder at all?" asked her attorney, Henry W. Mahan.

"No, sir, he just molded, that was all," was her response. "The mold accumulated upon him, figuratively speaking, at least."

The two were married on July 10, 1917, and separated on December 28, 1917, living during the time with the wife's mother.

The decree was granted on the grounds of desertion, with the custody of a 4-year-old son to the mother, and alimony payments to be set by the court in the near future.

# *Deserted in Hospital, Wife Wins Divorce*

(Illustration on Picture Page)

"He contributed just $12 to me since our separation," testified Margaret Hedenberg yesterday in Judge Clock's court, where she was awarded a decree of divorce from Ernest Hedenberg.

"At what time did the desertion occur?" queried her attorney, Thomas F. Calhoun.

"When I was ill and in the hospital," she replied.

Mrs. Hedenberg's brother, Oliver Meyers, testified to a conversation which he had had with Hedenberg in which the latter made many promises to support and care for his wife, but failed to live up to them. He also told how Hedenberg avoided him after the separation. "I learned, though, that he has a good job and is well able to support her," Meyers added.

The pair were married on June 21, 1920, and separated on April 27, 1921. The court awarded a decree and $40 a month alimony to Mrs. Hedenberg.

# *PORT TRADE IN LUMBER IS BOOMING*

## *Nine Windjammers Laid Up Here Return to Charter for Immediate Loading*

Strengthening of the charter market for coastwist lumber carriers, with delivery centered at Los Angeles Harbor, has been marked during the past week by the return of twenty-five steamers and sailing vessels to the trade.

During the slump in lumber charters of the past month nine sailing vessels were laid up at Los Angeles Harbor. All of these craft are now on the berth for immediate loading. The last of the nine ships, the barkentine Makawell, was towed to sea yesterday by the Red Stack tug Fearless.

She dropped the tow off Santa Crus Island last night, the Makawell proceeding to Victoria, B. C., under sail. She will bring to Los Angeles Harbor the first lumber cargo to arrive from the Canadian port in several years.

Other windjammers due here with lumber cargoes from the Northwest include the full-rigged ships Monongahela and Moshulu, the barkentine Georgina, and the schooners Rose Mahony, Fort Laramie and W. H. Talbot.

# TRAIL RESERVES IN FOREST ARE ASKED

## WESTERN RANGERS WOULD PRESERVE PRIMEVAL BEAUTIES

Following a meeting of directors of the twenty-eight councils of Western Rangers, including both boys and girls, a letter has been sent to Gov. Richardson, asking his aid in perpetuating the primeval beauty of two sections of the Angeles National Forest. A request has gone forward simultaneously to Paul G. Redington, district forester of the United States Forest Service, that he set aside two areas of the Angeles National Forest to be known as trail districts, in which no camp sites, roads or other improvements, other than mountain trails, are to be allowed.

The Western Rangers, formerly the Woodcrafters, number more than 1000 in Los Angeles, and devote their week-ends to nature study and hikes through the mountains adjacent to Los Angeles. It has been announced that for maintenance funds a pine cone sale will be held in Los Angeles' downtown district Friday and Saturday, the cones having been provided by the United States Forest Service.

The boys and girls are deeply interested in the plan to save a part of the Angeles National Forest from modernization. The area suggested to be reserved from public use comprises the mountain meadow in which Jink's Lake, Horse Flats, The Valley of the Thousand Springs (the south fork of the Santa Ana River), Dry Lake, Dollar Lake, Mount San Gorgonio, Mount Jejson, Mount San Barnardino and such adjacent territory as can be conveniently included. In the western portion of the forest, the section suggested to be reserved comprises Strawberry Peak, Barley Flats, Pine Flats, Chilao, Buckhorn, Mount Gleason, Mount Pacific, Mount Williamson, Mount Islap, The Devil's Punch Bowl and other near-by territory.

# WIFE TOO TAME FOR SHEIK OF HUSBAND

Her husband told her that he was a "heart-breaking sheik" and "was so attractive that the girls would not just leave him alone," Josephine H. Blatchford asserted in a suit for divorce against Leon O. Blatchford, filed yesterday in the Superior Court.

Blatchford was also declared to have informed his wife that she was too good for him; was not "wild" enough to be interesting to a man of his type.

Despite the fact that Blatchford was capable of earning $10,000 a year he forced his wife to support him, Mrs. Blatchford stated. Charging that Blatchford had threatened to sell their automobile, valued at $4600, and leave the city, Mrs. Blatchford asked that a restraining order be issued by the court, preventing her mate from selling the machine.

# RED CROSS AFTER MEMBERS

## *Roll Call Starts Armistice Day, November 11; 100,000 Goal of Organization Here*

The seventh annual Roll Call of the Los Angeles chapter of the American Red Cross will begin on Armistice Day, November 11, and close on November 30, it was announced yesterday by D. C. MacWatters, chairman of the local chapter, who said that an effort will be made to bring this year's dollar-membership up to 100,000. This would be an increase of 30,000 members—which means $30,000—over last year's Roll Call.

"According to government estimates, the peak of demands of disabled ex-service men will not be reached until 1927," said Mr. MacWatters. "It is, therefore, necessary for the Red Cross to continue its humanitarian work for disabled veterans and their families.

"The terrible catastrophe which overtook Japan should be sufficient to show the people the value of a peace-time organization such as the Red Cross for meeting such emergencies either in our own or foreign lands," said Mr. MacWatters.

At a meeting conducted yesterday at Red Cross headquarters in the Coulter Building the report for the fiscal year ending June 30, 1923, shows that the total receipts were $75,458.75, the disbursements being $74,252.04, leaving a balance of $1206.87.

Officers for the coming year will be elected by the board of directors at a meeting to be called soon by Chairman MacWatters. Yesterday election of the new board of directors was conducted, the old board being re-elected with the exception of the choice of Mrs. Erwin P. Werner, who was elected to fill the only vacancy.

The members of the board are as follows:

Mrs. J. T. Anderson, Mrs. C. C. Ashley, A. C. Balch, Mrs. Hancock Banning, Mrs. Alexander Barret, Harford L. Billson, John P. Burke, Louis M. Cole, Mrs. Cecil B. De Mille, Mrs. William A. Edwards, Frank P. Flint, Mrs. James A. Gibson, Mrs. Benjamin Goldman, Miss Nancy Grace, Miss Jane Humphreys, Frank Hudson, Sam W. Jamieson, Roy Jones, A. N. Kemp, Oscar Lawler, Walter R. Leeds.

E. D. Lyman, D. C. MacWatters, Mrs. A. M. Marsh, Dan Murphy, Gurney E. Newlin, Mrs. Eugene Overton, Charles E. Seaman, Mrs. Rea Smith, Mrs. Clinton M. Sterry, John Treanor, Mrs. J. S. A. Van Kaathoven, Mrs. W. J. Van Valkenburgh, Mrs. Robert M. Weed, Mrs. O. C. Wellborn, Mrs. Erwin P. Werner.

## SCOUT VETERANS SEE "THE COVERED WAGON"

Sixty-five Indian Scout veterans from the Soldiers' Home at Sawtelle were special guests of the Hollywood Egyptian Theater yesterday for the matinee performance of "The Covered Wagon." The scouts went to the performance in a special trolley car and took with them Sergt. Turner's Fife and Drum Corps. Many of the scouts made friends with the Indians of the prologue before and after the performances.

# *Mrs. Burns Is Glad To Have the Facts Known*

"I have gained ten pounds and am more than glad to let my friends know about Tanlac," said Mrs. Harietta E. Burns, 213 West 3rd St., Long Beach, Cal. Mrs. Burns lived at 309 Ross St., Sioux City, Iowa, for fifteen years before coming to California.

"I suffered from stomach trouble and a general run-down condition and for two years or more every bite I ate caused me awful pain and misery. I couldn't eat what I wanted or what I needed, because of the pains, for I never sat down to a meal without knowing the torture that was sure to follow. I was very nervous, couldn't get near enough sleep and often rolled and tossed all night.

"Tanlac has brought me back to good health and I believe it will do the same thing for anybody else suffering from stomach trouble. Tanlac is wonderful."

Tanlac is for sale by all good druggists. Accept no substitute. Over 37 million bottles sold.

Take Tanlac Vegetable Pills.—[Advertisement.

Price 30 Cents — At All Druggists

HILL'S CASCARA BROMIDE QUININE

for

COLDS, FLU, GRIPPE

CASCARA—BEST TONIC LAXATIVE KNOWN

Lots Lots Lots

## PRAISES STOCK EXCHANGE HERE

*Corporation Chief Speaks at Biltmore*

*Tells Need of State's Blue Sky Laws*

*Deplores Carelessness of Small Investor.*

Edwin M. Daugherty, Commissioner of Corporations, in an address on "Blue Sky Legislation," given before the Commercial Board at the Biltmore Hotel yesterday, declared that if all stock exchanges and business organizations in the State were conducted on the same careful, honest basis as is the Los Angeles Stock Exchange there would be no necessity for a Corporation Commission.

Admitting that there is sometimes too much government in business, "and, incidentally too little business in government," Mr. Daugherty added, "The fact that California ranks as the third highest State in absorbing high class securities is certainly no indictment against our Blue Sky laws."

The tendency to increase the formation of "common law" companies, the floating of questionable securities, the gullibility of a large element of investors, mistakes of some incorporators and downright dishonesty on the part of others, are some of the reasons cited by the speaker for the necessity of the maintenance of a Corporation Commission and for the passing of laws which protect both business firms and investors.

**"READ THE PERMIT"**

"If investors would take the time and trouble to read the permit of a corporation before investing in a project at the request of a solicitor, a great deal of embarrassment might be avoided and a vast amount of money saved for those who can ill afford to lose it," said Mr. Daugherty.

The speaker advised business men to take more interest in Blue Sky legislation and its effects and suggested that meetings be conducted, from time to time, to discuss the stringency or laxity of certain laws and to take steps to change legislation considered unfavorable to business, generally.

**PETTINGELL SPEAKS**

Beginning with the statement that "all stock exchanges are philanthropic organizations," Frank H. Pettingell, president of the Los Angeles Stock Exchange, said that the stock exchange business is the least profitable of all enterprises, the commissions being very low and the privileges of the members limited.

"In its present form, the stock exchange is a comparatively recent product of modern civilization, but now universally recognized as an indispensable auxiliary to the financial machinery of the world, and in time its usefulness will be so generally understood that it will be placed under Federal supervision," said the speaker. Continuing, Mr. Pettingell said in part:

"There are twenty-seven regularly organized stock exchanges in the United States, and eleven in other parts of the Western Hemisphere. In Great Britain there are ten, and twenty-one in other European cities. Asia and Africa have thirty-one making a total of 100 exchanges in the world.

"There are 205 issues of securities listed on the Los Angeles Stock Exchange, having an authorized capital of $1,165,000,000. The number of shares of stocks and bonds handled in 1922 amounted to $37,000,000, valued at $38,500,000, probably representing less than one-half of the business actually transacted by the members who, for various reasons, withhold many transactions from the exchange. There are also listed sixty-five bond issues having a par value of $650,000,000, exclusive of government bonds.

"The value to the community of an organization of this kind cannot be too strongly emphasized, especially in these times when so many frauds are being perpetrated on confiding investors through adroit campaigns, wonderful in cleverness and without evading any existing law, by persons who could not qualify for membership in any reputable stock exchange.

Members of the exchange are often penalized for committing acts legally defensible, but morally wrong from a stock exchange point of view. This could not be done if it were an incorporated body, without depriving a member of his constitutional prerogative."

## Condemnation Decision Near in Road Fight

Suit over condemnation proceedings in the Superior Court of Ventura county, by which the State will obtain a connecting link of one and nine-tenths miles for the Coast Highway, is expected to result in a decision tomorrow or soon thereafter, according to State Highway Commissioner M. T. Edwards.

The required stretch is part of the Rindge Ranch and suit was precipitated by inability of owners and county officials to agree on terms of transfer.

Following the settlement of this suit, similar proceedings will be taken to reach a settlement on a stretch of nineteen and one-tenth miles in Los Angeles county, which is needed for the completion of the highway from San Diego to San Francisco.

**COM-EX CLUB TO DANCE**

Members of the Com-Ex Club, an organization of students and alumni of the Commercial Experts' Training Institute, are making preparations for their annual Halloween dance. This year the event will take the form of a masquerade. Excellent music is promised by the Com-Ex Orchestra, which has been practicing for some time. The many who have already signified their intention of being present, lead the officers of the club to believe that this entertainment will be one of the most successful ever staged in the big assembly room at 909 South Hill street.

## AUTHOR'S EX-WIFE TO TALK HERE

*Maeterlinck Drama May be Revealed*

[P. & A. Photo]

Mme. Georgette LeBlanc

THE romantic story of her life with a great author will be told here by Mme. Georgette LeBlanc, former wife of Maurice Maeterlinck, when she lectures at the Biltmore on November 8.

The story of the marital drama of the Maeterlincks is known to the public, but it is expected that Mme. LeBlanc will be able to illuminate it with a few hitherto unknown sidelights.

The accompanying photograph of the great man's ex-wife was taken aboard the S. S. Aquitania, on which Mme. LeBlanc arrived in New York on the 19th inst.

## The Army of a Million Crooks

August Vollmer

*... ogy. Facts from the records of the Berkeley School for Police and from those of its founder, August Vollmer, former president of the International Association of Chiefs of Police, and now ... of Police of Los Angeles.*

### The War on Crime

By Geo. C. Henderson

**Chapter LII**

**OPIUM PRODUCTION**

In the very heart of the Bengal province of India, around Patna, Ghazipur and Benares, the opium poppy blooms over an area of 500,000 acres, attended by a million workers, producing an annual revenue for the British treasury and Indian government of from $15,000,000 to $25,000,000.

Bushire on the Persian Gulf, gateway to the Persian opium fields around Ispahan, Shiraz and Yead, exports annually $3,000,000 worth of the narcotic drug. This item of trade is greater than all others combined for Bushire.

Turkey exports annually to Great Britain alone $1,300,000 worth of opium, from Aleppo (Asia Minor,) from Constantinople, Ismid and other ports. In 1920 the exports of opium from Constantinople amounted to $1,620,000, $348,000 of which went to the United States. Smyrna, formerly Turkish territory, but now under the control of Greece, is said to produce the finest opium in the world, and its exports amount to about $2,000,000 a year.

India, Persia, Turkey and Grecian Smyrna—in these countries the morphia monster has its root tentacles. They provide the opium for the world. The problem of regulation of the dope traffic lies with British controlled India and Persia, with Turkey and the Greek city.

From the poppylands the sticky, tar-like poison is spewed out over the land and is distributed by many of the so-called Christian nations. Here are the figures showing the countries from which the United States receives opium:

Figures are given in terms of pounds of opium.

1913—Germany, 26,245; European Turkey, 209,413; England, 61,782; Asiatic Turkey, 210,000.

1919—European Turkey, 322,469; England, 40,207; Asiatic Turkey, 318,718; Persia, 780; France, 2577; Greece, 45,521.

The poppy-growing countries send out the product to certain countries which refine the opium and in turn export it to other nations, as the United States. Thus in 1920 Canada sold us 841 pounds of opium; in 1921 Madagascar came into the field with 2534 pounds; Netherlands, 2550 pounds; Switzerland, 150 pounds; while little Haiti sent fourteen pounds of opium to the hopheads of America through legitimate channels.

The quantity which is brought in legitimately is doubled or perhaps trebled by that which is smuggled into the United States in boats, airplanes and across the Mexican and Canadian borders.

From the above figures one may see that British India easily dominates the opium industry with a production of more than 7,000,000 pounds of opium annually, valued roughly at $100,000,000. Turkey, Persia and Smyrna combined, the only other competing fields, produce but $8,000,000 worth. Thus it is evident that the solution of the world problem of dope is in the hands of the British government, which can restrict or develop the poppy-growing industry of both India and Persia. The chief argument in the ears of the English Parliament in favor of opium is the golden clink of $25,000,000 annual revenue.

Only the strongest kind of international representations can succeed in abolishing the traffic in the dream stuff of the poppy.

The cultivation of the "papaver comniverum" is conducted under the direction of the Indian government. The farmer gets his license to grow the poppy from the British, who loan him money in advance on his crop.

The Hindu sows the seed in November, it flowers in early February and in March it is ready to harvest, with poppy heads as big as hen's eggs, bursting with rich, creamy juice. After being treated this juice is taken to factories at Patna and Ghazipur, where it is thrown into vats containing 20,000 pounds, where it is tramped by the bare feet of East Indian coolies until it is the proper consistency. Then it is made into cakes and wrapped in opium trash and packed in boxes, sealed hermetically for export. Some half a million pounds are sold in India to pipe smokers in licensed shops. The vice is licensed in India, Ceylon, Macao, French Indo-China and where other subjected races are under the dominance of white nations. Thus the retailing of the stuff also becomes a source of revenue.

In January of each year the British Indian government announces the amount of opium that will be sold at the monthly auctions which are held at Calcutta. Smugglers, crooks, dope peddlers and legitimate manufacturers of opiates purchase their supplies here, as well as at Bushire, Constantinople, Ismid, Smyrna and Aleppo.

The regular manufacturers ship the raw opium into such countries as the United States under bond, and the strictest Federal supervision, pay the $3 a pound duty, send it to their factories under guard, manufacture it and account to the government for every ounce. The smugglers conceal it on ships and sneak it through customs barriers into lands where it is forbidden.

## REALTY APPLICANT MUST PROVIDE BOND

Because of the large number of applications for realty brokers' licenses now being filed, Real Estate Commissioner Keiser has found it impossible for his office to make investigations of sureties that would warrant his personal approval of them all. Commissioner Keiser announced yesterday that for that reason he would require hereafter that such applications must be accompanied by a bond executed by an authorized surety company.

## CITY ASTOUNDS ELECTRIC CHIEF

*Du Bois Says Los Angeles is Unpredictable*

*Growth Causes Problem for Telephone Companies*

*Conditions Are Held General in United States*

Charles G. Du Bois, president of the Western Electric Company, supply department of the Bell Telephone System, is here on a tour of the country in an effort to determine about how far the phenomenal demand for telephones is going. He is puzzled about conditions in the United States, and of this city he says:

"Los Angeles is absolutely unpredictable."

Mr. Du Bois explained the situation yesterday at the Biltmore. Los Angeles, he says, has a growth of telephone extensions that only is exceeded by the metropolitan district of New York and possibly Chicago. But the extraordinary growth is in no way confined to those cities; it is general in the United States and has been going on for about two years. Mr. Du Bois says that this year will see 800,000 new connections made and Los Angeles alone last year added 30,000. Formerly it was considered a good year in the country when 400,000 instruments were installed. In this city more telephones have been put in since the armistice was signed than were put in in the ten years preceding it.

**NEW FACTORY PLANNED**

The Western Electric Company has had difficulty keeping up with the demand for telephone equipment. In addition to its large factory at Chicago a new one is to be constructed at once in New Jersey. But the actual shortage of telephone equipment is only one part of the difficulty because the growth of companies must be reckoned a year ahead to allow for proper trunk lines, plant construction, etc. Mr. Du Bois said the industry had been trying to look two years ahead, and now is making an effort to reckon the growth five years ahead.

"But it is a difficult problem," he went on. "The use of telephones grows faster than population because of the increasing number of persons that learn to use them for convenience. You must remember that there are 14,500,000 telephones in the United States, more than there are in all the rest of the world put together. The Western Electric Company has been doing a business of $200,000,000 a year; now we expect it will be $250,000,000.

"On this trip I have been trying to determine whether the growth is steady or merely the peak of the after-war development. I have reached the conclusion that it is a continuing, probably a permanent, thing.

"Your problem here in keeping up with the demand has been as acute as any in the country. Today I saw some of the 1300 men our company has, installing switchboard equipment. In addition the local telephone company has 8000 men working on extensions.

"I believe that we can catch up to this extraordinary demand within a year, with the addition of the new factory in New Jersey."

Mr. Du Bois was here twenty years ago, then eight years ago. He says he is astonished at the development of the city, and particularly gratified to see the manufacturing development.

**FACTORY VALUE SEEN**

"One factory is worth more to Los Angeles than ten oil wells," he says. "The factory will remain and grow. The oil well is merely wealth. You now have a truly great city, and I am not thinking of the real estate subdivisions or the tourist travel. It is your industries that make it so.

Mr. Du Bois was the guest last night at a dinner in the hotel given by officials of the Western Electric offices here. The local telephone company people will give him a luncheon tomorrow at the California Club.

The president of the great supply company was at one time comptroller of the American Telephone and Telegraph Company, and during the war was called to Washington, because of his executive skill, as comptroller of the American Red Cross. He has been president of the Western Electric Company since 1919. His home is in New York City.

## BROKER ACCUSED OF EMBEZZLEMENT

A complaint charging two counts of embezzlement was issued yesterday by Dep. Dist.-Atty. McClelland against William G. Yeo, a bond broker, who later was arrested. The complaint sets forth that on July 10, last, Yeo obtained $11,000 in bonds and negotiable securities from J. W. Burlington of 1755 West Adams street and $420 in bonds from another person and converted them into bonds of the Metropolitan Building Company. These bonds he failed to turn over to their owners, the complaint states.

## GUARDSMAN CARRIES GUN OFF DUTY, FINED

Militiamen off duty have no more right to carry concealed weapons than anyone else, Police Judge Sheldon ruled yesterday at University Police Court when he fined R. D. Daniels, first sergeant of Company L, One Hundred Sixtieth Infantry, California National Guard, $15 for having a Colt .45 automatic in his pocket. Officers said they found him with the gun in South Park. Daniels said it was company property and he had not had time to check it in.

## COURT DOUBTS KICK OF TONIC BEVERAGE

Beef, iron and wine as a beverage was the excuse given by W. K. Tichener, arraigned yesterday before Justice Forbes on a charge of reckless driving. Justice Forbes, hearing the prisoner's plea, dismissed the case, asserting that evidence of intoxication was lacking.

## WORKMAN DUCKS GAS GRAB TASK

*Declines to Sign Ordinance He Passed; Leaves Job to Mayor*

Acting Mayor Workman yesterday "ducked" the responsibility of signing the ordinance for which he cast the deciding vote on Monday, under which the Board of Public Service Commissioners was authorized by the Council to proceed with its first step toward securing an electric power and light monopoly in Los Angeles by condemning and taking over the $17,000,000 electric properties of the Los Angeles Gas and Electric Corporation.

"Let George do it," said Mr. Workman in announcing that he would not sign the ordinance authorizing the Public Service Commission to spend $25,000 for the expenses of the appraisal of the electric properties of the gas company. Mr. Workman yesterday left the ordinance on Mayor Cryer's desk for the Mayor to sign upon his return to the city today after a two weeks' trip to the municipal power plants on the Aqueduct and to Imperial Valley. During the Mayor's absence, Acting Mayor Workman has signed a number of ordinances, but he shied at signing the "gas grab" ordinance, fearing that his action would be attacked in the courts.

W. W. Mines, one of the city's most prominent realtors, who has brought a taxpayer's suit in order to secure a ruling from the courts as to whether or not the Board of Public Service Commissioners has the legal right to waste its revenues on political propaganda, yesterday denied a statement appearing in the power bureau's newspaper that he plans to withdraw his suit. If he wins the case, the Public Service Commissioners will be forced to repay out of their personal funds into the city treasury for the benefit of the taxpayers $12,415 of the large sum spent by the commission campaigning for the $35,000,000 power bond issue defeated on June 5, last. A decision favorable to Mr. Mines will also establish for all time the law that the commission must use its revenues only for actual operation expenses of the power system, and if there are ever any actual cash profits, these must be turned into the city treasury for the benefit of the taxpayers, who have contributed to date from increased taxation more than $6,000,000 to meet the carrying charges on power bonds which charges the municipal ownership advocates had promised would be paid out of power department profits.

At yesterday's session of the City Council, Councilman Mushet was successful in having placed in the official records of the last Monday's Council meeting the fact that he protested against the "railroading" of the "gas grab" ordinance through the Council without the required vote suspending the rules so that the ordinance could be enacted. Under the city charter provisions, no ordinance can be enacted without a week's delay unless unanimous consent of the Council is secured for suspension of the rules. Councilman Mushet asked on Monday that this procedure be followed, but President Workman ruled that suspension of the rules was not necessary. As a result of this action of President Workman, Councilman Mushet then warned the Council that "it was buying a lawsuit."

## Bishop Johnson Feted at Dinner by Clergymen

Rt. Rev. Joseph H. Johnson, Bishop of the Episcopal Diocese of Los Angeles, was complimented with a dinner given in his honor by clergymen under his jurisdiction at the Marie Louise last night.

More than fifty clergymen were present, coming from all parts of the diocese, from San Diego to Santa Barbara. The dinner was in the nature of an expression of the appreciation of the clergymen for Bishop Johnson's long and faithful services in the diocese.

Rev. Robert B. Gooden, headmaster of Harvard School, acted as toastmaster. Brief talks, largely reminiscent of Bishop Johnson's work, were given by the following: Rev. R. Ainslie Kirchhoffer of Riverside; Rev. Perry Austin of Long Beach and Rev. Robert L. Windsor of Los Angeles. Bishop Johnson responded with expressions of gratitude for the honor bestowed on him.

## REALTOR DISCUSSES DUTY TO COMMUNITY

Henry T. Barbour, president of the California Real Estate Association, spoke last night before members of the Hollywood Business Men's Club at their semi monthly dinner, conducted at the Women's clubhouse. Mr. Barbour's subject was "A Realtor's Duty to His Community." Other speakers on real estate were Edwin T. Keiser, real estate commissioner of California; Edward Hart, president of the Los Angeles Realty Board, and Tom Ingersoll, secretary of the Los Angeles Realty Board.

## COLLECTOR ROBBED

**Money Satchel Left on Auto Seat is Missing on Return**

A satchel containing $2694 in checks and $544 in cash was stolen yesterday from an automobile operated by John Davis, collector for the Willard George fur establishment, while the car was standing at the corner of Seventh and Lucas streets.

Davis told Detective Lieutenant Baldridge he stopped the car there for a moment to make a delivery, leaving the money bag on the front seat, and when he came back it was gone. The car was a closed one.

**WIDOW WINS VERDICT**

EASTON (Pa.) Oct. 20.—Mrs. Rosena Best of Walnutport won a verdict for $2000 damages for the death of her husband, William, who died of typhoid fever in Walnut-port, caused, it was charged, by drinking water supplied by the Blue Ridge Water Company. She asked for $20,000. This is the first of about twenty similar cases listed for trial as a result of deaths during the same epidemic.

## ORANGE STREET CHANGES URGED

*'Fifth Avenue' Exclusiveness is Desired*

*Thoroughfare is Planned to Extend to Wilshire*

*Property Owners Meet and Pledge Funds*

Impetus was given plans to extend Orange street to Wilshire Boulevard last night when members of the Orange-street Improvement Association started a fund to retain an engineer to make a survey of the project. The meeting, the third by the organization, was in the Baltic Apartments, 1127 Orange street.

During the meeting petitions were received from more than 50 per cent of the property owners on Orange street, backing the proposal to widen the street and connect it with Wilshire Boulevard by way of a cut-off at St. Paul street and a bridge across Westlake Park.

**CRAIL IN CHAIR**

Judge Crail, president of the organization, acted as chairman of the meeting. He declared in a brief address that when the project is carried out Orange street will become the Fifth avenue of Los Angeles. Several other owners of Orange-street frontage echoed the sentiments of the chairman and said even the present rapid increase in property values on Orange street will be exceeded when direct transportation to Wilshire Boulevard is made possible.

**FUNDS PLEDGED**

More than $600 was pledged by the property owners attending the meeting, the average donation being made on a basis of 50 cents on each foot of property owned by the contributor.

The next meeting will be on November 6 when it is expected the collection of the engineering fund will be completed and recommendations made on the selection of an engineer. More than two score property owners attended the meeting.

## Commissioner to Hear Pleas on Crossings

Hearing of application by the city of Beverly Hills to construct crossings over the tracks of the Pacific Electric Railway at Alpine Drive will be conducted at 10 a.m. today by Examiner Williams of the State Railroad Commission.

In the afternoon at 2 o'clock Examiner Williams will preside at hearings in Glendale at which that city will apply for permission to install grade crossings over the Pacific Electric tracks at Justin avenue, Kenilworth avenue and Concord street.

The Pacific Electric Land Company has applied to the commission for permission to transfer to the Pacific Electric Railway the auto busses and operative rights now owned by the former company in Los Angeles, Pasadena, Beverly, Glendale, Alhambra, Santa Ana, Redlands and San Bernardino.

## SOCIAL WORK FUND IS SUBJECT TO TAX

Under an income-tax ruling received yesterday by Collector Goodcell, civic leagues and social welfare organizations are not charitable organizations within the meaning of the internal revenue laws, and contributions to such leagues or organizations are not deductible in the individual income tax returns of donors. A distinction is made between religious, charitable, scientific, literary and educational organizations within the term "charitable" in its broadest sense, but in making this distinction between organizations according to their various purposes, Congress was necessarily precluded from using the word in its broad sense.

## PHOTOGRAPHER HELD FOR LACK OF BAIL

Claude Culpits, who conducts a photograph studio at 520 South Spring street and is charged with illegal methods of hiring employees whom he fails to pay, was held for lack of bail of $1000 yesterday and his case set for November 15 in Judge Crawford's court. The specific charges are by James Anderson, who asserts he paid Culpits $200 for a job which brought him no returns, and Miss Marietta Carroll, who says she worked three weeks without remuneration. The original complaints were made to the State Labor Commission and assigned to Deputy Commissioner Tibbet.

## LOVE SUIT DISMISSED

**Notice of End of Long Legal Fight Given as Case Is Called**

The $50,000 alienation-of-affection suit brought by Mrs. Florence Marie Teague against Mrs. Ruth Sheppard was found to have been dismissed when the case was called for trial yesterday in Judge Fleming's department of Superior Court.

The dismissal marked the end of a long legal battle waged before the case was finally set for trial.

Mrs. Teague charged Mrs. Sheppard with attempting to entice her husband away from their home, declaring that the defendant had deposited money to Teague's credit in a bank in Vernon and used other means to persuade him to leave his wife.

Mrs. Sheppard's program finally did cause Teague to lose his love for his wife and he left his home in May, 1921, the complaint asserted.

**WOMEN CONDUCT BAZAAR**

A bazaar for St. Anthony's Croatian Church will be conducted at 321 South Main street, formerly Turner Hall, tonight, tomorrow night and Saturday night by the Ladies' Altar Society of the church. Many useful and beautiful articles will be on sale, there will be a chicken dinner each evening, followed by music and dancing.


**Schools and Colleges**

**Information About Schools**

The Times' School and College Bureau will secure complete information about any ... or Education Training. Carefully ... on file, from which source suggestions ... which will be helpful to you. This ... FREE. Address, write or call the TIMES ... Bureau, First street and Broadway—telephone 6700—or leave your name and ... the TIMES' Branch Office information ... South Spring street and the desired ... be mailed to you.

**EGAN SCHOOL**

Dramatic—Motion Picture—Music—Dancing. America's Foremost ... Established 38 years. Drama and Its Allied Arts. Music and ... All Its Branches. 13 Recognized and Distinguished Teachers. ... Successful Graduates. Egan Theater Bldg., 1234 So. Figueroa St.

**ELECTRICAL TRADE NEEDS YOU**

Radio men, armature men, electrical sign men, experts on house wiring, etc., are in great demand at big wages. Let us quickly and thoroughly fit you to be a skilled electrician. LOW TUITION FEE. Day and Night CLASSES—NOW. Get full information today. Call or write. NATIONAL AUTOMOTIVE SCHOOL, 4003 So. Figueroa Street.

**ACCOUNTANTS GUIDE**

Fall Semester Now Opening

ACCOUNTANCY SCHOOL 715 South Hope St.

**Commercial**

**EFFICIENCY BUSINESS COLLEGE**

ALL COURSES DAY AND ... Individual instruction ... graduates; part-time ... students if desired. 767 ... (Above HERBERT'S.)

**Day and Evening Classes**

Stenography, Bookkeeping, ... or phone for free catalog. 18th year without a change in ... 83193. MACKAY BUSINESS COLLEGE, 9th and Main. Next to Sun ...

**BOYS—Boarding and Day Schools**

**Page Military Acade...**

A Big School for Little Boys. The largest school of its class in ... admitted at any time. In session throughout the year. Send for ... R. F. D. No. 1, Box 930. Not Host Because Largest, but Largest ... Phone 788956. Fall Term opens Sept. 18th. ROBERT A. GIBBS, ...

**MIRAMAR MILITARY ACADE...**

An ideal school for manly boys. ... rens. Wonderful location on Ocean ... tletics. Moderate rates. Conventional ... Ocean Front, Venice. Phone Santa ...

**PASADENA MILITARY ACADEMY**

MILITARY ACADEMY—Accredited ... preparatory. Also grades 3 to 1. ... Day Pupils admitted any time. ... ship and character training. Military, Athletics, Horsemanship, Wireless ... Training. Music. Every modern convenience. Catalogue. Phone ... or call at school, N. Ave. 64 near Colorado St., Pasadena.

**URBAN MILITARY ACADEMY**

20th YEAR

A School of Distinction. In ... surpassed location. Big ... riding, swimming pool. ... Wilcox at Melrose St.

**SAN DIEGO ARMY AND NAVY ACADEMY**

"Division A" school under the University of California rating and ... fication of the War Department, one of only two schools in Southern ... distinguished. It is one of only two military schools in Southern ... have earned full accrediting at West Point ... Address Capt. Thos. A. Davis, Pres., Pacific Beach, Cal.


## WIFE RODE IN BOXCAR, SAYS SUIT

*Cattle Dealer Declares, in Answer to Divorce Bill, That She Left Him*

DENVER, Oct. 24.—In an answer to Sarah M. Walker's suit for divorce, her husband, Clayton E. Walker, charges that she rode in a box car with another man from Colorado to Texas. He states that she had a habit of deserting him, going with other men, and that she was not particular what kind of railroad accommodations her asserted Lotharios provided.

Walker further charges that there is now another man behind the scenes directing her divorce case. He says the other man is an attorney, but that he stays in the background and does not appear of record in the case.

Walker charges he told the asserted attorney that: "If you don't stop trying to make trouble between me and my wife, you and I are going to mix."

Walker denies that he was ever cruel to his wife, that he swore at her or used physical violence on her.

He says his wife has no grounds for a divorce from him. Walker is a cattle dealer.

**DANCE BY EASTERN STAR**

Members of Sunset Chapter of the Eastern Star have completed arrangements for a series of dances to be held during the winter months at Masonic Temple, Pico and Figueroa streets. The first of the dances will be held tonight.


**Try This New Easy Way to Stop Pain**

**Why Take Heart Depressing Products? There is Something Better and Safer.**

Headaches, rheumatism, neuritis, toothache, and other common pains need be dreaded no longer since the perfection of a remarkable formula which is now being prescribed by thousands of doctors.

Doctors report that this new formula known as SED-A-VOL, stops any pain almost instantly and with absolutely no ill effects of any kind, but instead a pleasant refreshing sensation.

Step into the nearest drug store and get a package of SED-A-VOL for a few cents. Take a couple of tablets right there. If it doesn't stop your pain in five minutes the clerk will return your money.—(Advertisement.

**Explains How Enlarged Veins Can Be Reduced**

**Often Times Veins Burst and Cause Much Suffering, Expense and Loss of Employment**

Many people have become despondent because they have been led to believe that there is no remedy that will reduce swollen veins and bunches.

If you will get a two-ounce original bottle of Moone's Emerald Oil (full strength) at any first class drug store and apply it at home as directed you will quickly notice an improvement which will continue until the veins and bunches are reduced to normal.

Moone's Emerald Oil is very concentrated and a bottle lasts a long time—that's why it is a most inexpensive treatment. It has brought much comfort to worried people all over the country and is one of the wonderful discoveries of recent years and always bear in mind that anyone who is disappointed with its use can have their money refunded. Your druggist can supply you.

**CHANGE OF ... LOSES TERR...**

**For Women who ... Lydia E. Pinkham's ... table Compound**

Greenville, Pa.—"I took ... icine through the Change ...

... was crying for. Since I ... taking Lydia E. Pinkham's ... ble Compound I feel you ... I did ten years ago, and ... all tell me I look younger ... it all to the Vegetable Com... do all my housework for a ... seven now. I will be glad ... any woman who writes me ... to my case."—Mrs. Jos... Union St., Greenville, Pa.

Many letters similar to ... been published testifying ... merit of Lydia E. Pinkham's ... ble Compound. They are ... pressions from women who ... as best they can their ... fore and after taking this ... medicine.

**AVOID GA... AFTER EAT...**

Bloating and distress ... men, drowsiness after ... and pain around the ... feet cold and numb, ... the more common ... torment—gas.

All is due to the ... food in the stomach.

Physicians state that ... sorbent they have found ... gas is Standard No. 10 ... little tablets also quickly ... pain and distress that come ... ing.

If people would only pay ... tention to their diet and ... wonderful tablets for ... they would quickly get ... of the ailments and ... permanently disappear.

On sale only at the Rexall ... opathic Company, 218 ... way, Los Angeles, or ... Post for 50 cents.

Ask for our booklet, ... I Eat" It's free.—(Adv...

**Neuritis Me... Nerve Tort...**

The agonizing pain ... ritis has driven thousands ... ers to the use of narcotic ... habit-forming drugs. ... ailment that affects ... capable of producing more ... ting torture than an attack ... of nerve inflammation.

Thanks to medical ... longer necessary for ... to dangerous drugs for ... distressing complaint. ... Tablets go direct to the ... trouble and help to restore ... safely and effectively. ... "dope"—not habit-forming ... action is highly beneficial ... system, and the worst ... usually respond to their ... ence with amazing results.

If you want to be free ... misery, go today and get ... of Nuga Neuritic Tablets ... the Owl Drug Store and ... ing druggists. Remember ... manufacturers, San Francisco.

# CLASSIFIED INDEX

Pages.
Agents ... 13
Apartments ... 13
Architects ... 13
Articles for Sale ... 13
Auctions ... 13
Automobiles ... 13-14
Autos for Hire ... 14
Autos for Sale ... 14
Autos Wanted ... 14
Auto Repairing ... 14
Auto Trucks ... 14
Auto Tires ... 14
Boats, Motors ... 14
Business Chances ... 14
Business Opportunities ... 14
Business Property ... 14
Business Services ... 14
Cemetery Lots ... 14
Coal, Wood ... 14
Contractors ... 14
Dancing ... 14
Dentists ... 14
Dressmaking ... 14
Educational ... 14
Electrical Supplies ... 14
Employment Agencies ... 14
Exchange ... 14
Financial ... 14
For Rent—Apartments ... 14
For Rent—Business Property ... 14
For Rent—Houses ... 14
For Rent—Miscellaneous ... 14
For Rent—Offices, Desks ... 14
For Rent—Rooms ... 14
For Rent—Stores, Buildings ... 14
For Sale—Apartments ... 14
For Sale—Business Property ... 14
For Sale—Houses ... 14
For Sale—Lots ... 14
For Sale—Miscellaneous ... 14
For Sale—Real Estate ... 14
For Sale—Resort Property ... 14
Furnished Rooms ... 14
Furniture ... 14
Furniture Wanted ... 14
Hotels ... 14
Instruments ... 14
Jewelry ... 14
Legal Notices ... 14
Lodges ... 14
Lost, Found ... 14
Machinery, Tools ... 14
Manufacturers ... 14
Medical ... 14
Miscellaneous ... 14
Money to Loan ... 14
Motorcycles ... 14
Musical Instruments ... 14
Office Furniture ... 14
Painting, Decorating ... 14
Partners ... 14
Patents, Attorneys ... 14
Personals ... 14
Pets ... 14
Plumbing ... 14
Poultry, Supplies ... 14
Professional Cards ... 14
Rooms and Board ... 14
Salesmen ... 14
Salesmen Wanted ... 14
Situations Wanted ... 14
Stocks, Bonds ... 14
Storage ... 14
Tailoring ... 14
Teachers ... 14
Typewriters ... 14
Wanted—Help ... 14
Wanted—Miscellaneous ... 14
Wanted—Real Estate ... 14
Wanted—Rooms ... 14
Wanted—Situations ... 14
Wearing Apparel ... 14
Wheels ... 14
Wood Turning ... 14
To Classify ... 14

## CLASSIFIED RATES

Effective April 15, 1923.

Rates for Classified Advertising in the LOS ANGELES TIMES are 5 cents a line for each insertion in the Want Ad Section, except on Sunday, when the rate is 7 cents a line. Rate on Sunday, for 5 to 9 consecutive insertions, 6 cents a line.

Rate on Sunday, for 10 consecutive insertions, 5 cents a line.

Rate on Sunday, 50 consecutive insertions, 4 cents a line.

Rate on Daily, 60c; Sunday, 70c per inch per insertion, except those classifications where a higher rate is specified.

Rate for Boxed Ads, 10c per line extra.

Rate for Display Ads, $1 per inch extra.

Rate for Ads in Classified Display, $1 per inch extra.

Rate for Ads in Boldface Type, 10c per line extra.

Rate for Ads in Boldface Caps, 20c per line extra.

Rate for Ads in Boldface Caps and Boxed, 30c per line extra.

Rate for Ads in Boldface Caps and Boxed, Sunday, 40c per line extra.

Rate for Ads in Boldface Caps and Boxed, 50 consecutive Sundays, 30c per line extra.

Rate for Ads in Boldface Caps and Boxed, 50 consecutive Sundays, 20c per line extra.

Rate for Ads in Boldface Caps and Boxed, 50 consecutive Sundays, 15c per line extra.

Rate for Ads in Boldface Caps and Boxed, 50 consecutive Sundays, 10c per line extra.

Rate for Ads in Boldface Caps and Boxed, 50 consecutive Sundays, 5c per line extra.

Rate for Ads in Boldface Caps and Boxed, 50 consecutive Sundays, 2c per line extra.

Rate for Ads in Boldface Caps and Boxed, 50 consecutive Sundays, 1c per line extra.

Rate for Ads in Boldface Caps and Boxed, 50 consecutive Sundays, 0

## WANTED—HELP—Male.

### Salesmen and Solicitors

WE HAVE AN OPENING FOR 3 SALESMEN. THE TYPE OF MAN WE ARE LOOKING FOR MUST BE WELL EDUCATED, FORCEFUL PERSONALITY AND WELL DRESSED. THE WORK IS OBTAINING MEMBERSHIP IN THE FOREMOST COUNTRY CLUB IN L.A., WHOSE MEMBERSHIP AT THE PRESENT TIME EMBODIES 500 OF THE LEADING CITIZENS OF L. A. AND VICINITY. MEMBERSHIP IN THIS CLUB IS STRICTLY INVITATIONAL, AND TO THE MAN WHO CAN QUALIFY WE WILL FURNISH DIRECT LEADS. AN AUTOMOBILE WILL BE A GREAT ASSISTANCE, BUT IT IS NOT ABSOLUTELY NECESSARY. APPLY TO MR. TAYLOR, 207 JR. ORPHEUM BLDG.

WANTED — PERMANENT POSITION FOR HIGH-GRADE SALESMAN TO COVER CITY, SELLING WELL-ADVERTISED GAS APPLIANCE FROM ELABORATE EXHIBIT ON COMMISSION WITH DRAWING ACCOUNT. GOOD OPPORTUNITY. CALL AT 909 MARSH-STRONG BLDG.

SALESMEN
SHOP RIGHT HERE AND READ THIS AD

We have the best advertised, the fastest selling and the most talked of proposition in Los Angeles. The facts about this proposition will startle you.

Our free school for salesmen is the talk of Los Angeles.

No matter how good a proposition you may have, it's useless, you will be the loser unless you see me immediately.

P. R. RAYMOND,
606-9 Consolidated Bldg.
6th and Hill Sts.

SALESMEN & WOMEN
5 MORE PLACED SUCCESSFULLY

WE HAVE CALLS FOR
167 MEN & WOMEN in the following:
Real estate, automobiles, tools, insurance, machinery, candy, clothing, bonds, building and loan commission and salary.
THERE FIR S WANTS STUDENTS OR GRADUATES IN SALESMANSHIP
Call or write
LA SALLE EXT. UNIV.
Call 9-10 a.m. only. No telesmanship
320 MERCHANTS' NAT'L. BANK BLDG.

SALESMEN-SOLICITORS

We have openings right now for several high-class salesmen to work on the fastest selling, best located subdivision in Los Angeles. Former experience not necessary. We will give every co-operation and assist you in every way. Call whether you own an automobile or not. Top commission paid. Ask for MR. ED. WALSH, at 741 SO. FIGUEROA ST.

SALESMEN
I want the man or woman who seeks a permanent position and is available here.
Must have pleasing personality, good appearance and can show successful records of salesmanship.
Wonderful future to high-grade people who are capable of earning $5000 a year or more.
Call Room 309
714 SO. HILL ST.

SALESMAN—
WANT A MAN OF GOOD PRESENCE AND EDUCATION TO ASSOCIATE HIMSELF PERMANENTLY WITH MY ORGANIZATION. I CAN SHOW HIM A BETTER THAN $500 PER WEEK REGULARLY PROVIDING HE CAN SHOW ME THAT HE IS AN EFFECTIVE WILL NOT CONSIDER ANY APPLICANT EXCEPTING ONE FOR A PERMANENT JOB. FOR MANAGER, 323 SECURITY BLDG., 10 TO 12 MORNINGS.

SALESMEN WANTED.
REAL ACTION HERE!
Real estate salesmen with clientele and car. Best located subdivision on Greater Washington blvd. Attractive commission to right men. See Mr. Wilson.
BUSINESS DISTRICT DEVELOPMENT COMPANY
205 Merchants National Bank Bldg.

QUICK BIG MONEY
If you can sell investment, and are quick worker, have a live, high-selling proposition that will net you big money every week.
W. T. McKEE,
3011 STOCK EXCH. BLDG.

REAL ESTATE
Salesmen, experienced, for Glendale subdivision, located between Tuxedo and Glenwood Park; choice prices, easy terms, active man can make quick clean-up, call before noon. See MR. THORNE.
GEORGE THORNE CO.,
215 Haas Bldg., 219 West 7th St.

SALESMEN
We need 2 salesmen used to making big money. To suit most attractive industrial lease. Have large site board and paid for. Math factory unit almost completed. Will furnish lease to right couple with idle money and good stock salesmen know what this means. Call before 10 a.m., 645 GIBBONS ST. (Fish) Interviewed N. Math st. bridge crossing L. A. river.

SALESMEN—
Need industrial in state. Combination covering all resistance. PLAN unexcelled. EARNINGS over 100% yearly. PERSONNEL exceptionally strong. Not oil, mining, cemeteries, or lands. Top commission. IMPERIAL FINANCE CO., 1026 S. Broadway.

SUBDIVISION SALESMEN
Prep wanting your time on slow-sellers, get aboard the fastest-selling subdivision proposition handling a number of fast sellers. Iron-clad co-operation, live leads and a new selling plan that's something heretofore. See MARTIN OR STRINGER, suite 502, 714 South Hill.

SALESMEN-SOLICITORS
3 HOUSE SALESMEN, 2 INCOME SALESMEN. Must have LOCAL RESIDENCE. Must be at least 35 years old with best of references. Send application in writing, stating experience, to
VICTOR CLOTHING CO. Care of Leo Fonarow, 210, 214, 216 So. Broadway.

SALESMEN with cars, experienced in building material, preferable, but not essential. Attractive proposition. Apply SALES MANAGER, between 7:30 and 9 a.m., Gardena Sunset Corp., 915 N. Western ave.

SALESMAN by electrical jobbing house. Must be thoroughly familiar with motor-driven machinery and accustomed to selling to dealers. THE ELECTRIC CORPORATION, 3044 So. Los Angeles, between hours 9 and 11 a.m.

$30 PER WEEK.
Exceptional opportunity for 10 bright young men; must appearing, permanent position. Apply before 8:30 a.m. 436 WILCOX BLDG.

WANTED—Jewelry salesman, wholesale experienced preferred. State age, experience, references, telephone number and salary expected. Address A, box 465, TIMES BRANCH.

EXPERIENCED truck salesman, call after 9 Thursday. Ask for Mr. Beck. WOODWARD GARAGE & TRUCK ATTACHMENT CO. Pico and Alvarado.

MARRIED man with car, experienced in building lines as roofing solicitor, etc., choice territory to right man. See MR. BOUCHER, 5497 Fernwood.

ADVERTISING salesmen for theater work, prefer single man with auto. Can travel with me. Apply M. LEISHER, Rosslyn Hotel.

WANTED—Young man, good appearance, convincing salesman, exceptional opportunity. PARSONS, 419 I. W. Hellman Bldg.

SALESMAN—Electric appliances, local representative for real man, live leads, organization, full co-operation. HUBLEY-THOR, 509 W. 7th.

SALESMAN for fast car. LINCOLN HTS. GARAGE, 1135 N. Ave. 54.

## WANTED—HELP—Male.

### Salesmen and Solicitors

RETAIL MONUMENT SALESMAN WANTED AT ONCE WITH FULL KNOWLEDGE OF THE MONUMENTAL BUSINESS.
FIRST-CLASS REFERENCES REQUIRED. GOOD CHANCE FOR THE RIGHT MAN.
MONUMENTAL ART CO., INC.,
5518 WHITTIER BOULEVARD.
Phone BOYLE 1828.

SALESMEN TO CLOSE
REAL OIL LEADS
Protected Interests in a well-formed Association. Well down 3350 feet with splendid geological reports and near-by well commital off. New field—excellent prospects. A proposition you can SELL.
SEE MR. VERKAMP
620 Bruckman Bldg.,
Los Angeles, Cal.

STOCK SALESMAN.
LET'S TALK IT OVER.
If you will accept our help and take advantage of our co-operation, so you are willing to hustle a little, the worst you can be is a salesman your time is your greatest asset. You won't be wasting it by spending a few moments with us.
REAL LEADS.
CLASSIC PICTURE CORPORATION,
Suites 815-16-17, 643 S. Olive St.
See Mr. Housley.

$5000 REWARD
IF YOU were suddenly to receive a telegram advising you that $5000 would be your reward if you would visit four institutions between now and Christmas and those instructions were to be pleasant, and that they required only a minimum amount of effort in a work that you enjoyed, I am sure you would take it up.
THAT IS EXACTLY what is offered you for just the slightest degree of interest on your part. That interest can be manifested by dropping in at the address below and let us tell you of the most unusual line of work that was ever attempted by mankind in this direction. Don't delay!
707-8-9 C. C. CHAPMAN BLDG.

THERE IS an exceptional opportunity open in our sales force for men who want to work and make more than just a living. Experience not essential. Permanent. Opportunity for quick advancement. 819 HOBART BLDG.

SALESMEN
We are looking for men who want to make money. We have something experienced. An offer and it will certainly pay to investigate. NOT OIL, STOCKS OR REAL ESTATE.
RM. 402 LOEW STATE THEATER BLDG.
RM. 319 HAAS BLDG., 219 W. 7TH.
(Over old Bank of Italy, 7th & Broadway.)

SALESMAN WANTED
CALL AT 726 S. OLIVE ST. ROOM 3 ON 4 P.M. THE MAN SELECTED WILL HAVE A PERMANENT, LOCAL, GOOD PAYING POSITION WITH CHANCE OF RAPID ADVANCEMENT. REMEMBER, WE WANT A SALESMAN NOT A FLOATER. ALSO SALES MANAGER. 307 MAR. NATL. BK. BLDG.

STOCK SALESMAN WANTED.
An old established brokerage house has an opportunity for a high class stock and bond salesman profitably to place some shares of a most attractive industrial issue which is an easy sale for the salesman with clientele. Straight commission basis. References as to character and business ability required. Call at 1015 STOCK EXCHANGE BLDG., between 9 and 10:30 Thursday morning and ask for Mr. Davis.

SALESMEN WANTED
ALL CALIFORNIA. THERE IS NO COMPETITION ON THIS PROPOSITION. AN EXCLUSIVE SECURITY.
LA SOR CASH COMMISSION
CALL OR WRITE TO
R. F. BOYER & CO.
INVESTMENT SECURITIES
905-5-7 CONSOLIDATED BLDG.

WE ARE financing a great local public utility by a unique method. We can use a man who has the necessary qualities to grasp a new proposition and present it to the investor. The man we want must have a pleasing, attractive personality and be able to approach big men. To such man an income of $15,000 to $20,000 per annum is possible. Interviews at 10 a.m. at 1028 W. 7TH ST.

GOOD salesman to sell a staple product to druggists, confectioners, grocers, etc. Attractive remuneration paid to good man. Permanent; must be good mixer. Apply between 9 a.m. and noon Monday. O-SALL MFG. CO., 618 Maple ave.

SALESMEN
for quick selling subdivision
Lots in Long Beach Blvd.
Must have car. Top commission.
CALL AT TRACT OFFICE
LONG BEACH BOULEVARD
AND TWEEDY ROAD.
SEE MR. McDEVITT.

$10 MONEY FOR SALESMEN, SELLING LOTS NEAR LAKE ARROWHEAD. SELL READILY OFF THE MAP. CABIN SITES IN THE BIG TREES, $125. EASY TERMS.
SEE F. A. GREY,
COLLIER-SIMMS CO.
435 SO. HILL STREET.

REAL SALESMEN
We want salesmen who are willing to work for results. Proposition of its kind offers attractive proposition of its kind ever offered.
If you want pleasant employment and a real profit, see us at once.
Room 612, 607 S. Bdwy., bet. 8:30 & 11.

WANTED—Automobile salesman. Prefer one familiar with Maxwell and Chalmers cars. Small amount of cash required to finance demonstrator. Excellent opportunity for live salesman.
GLENDALE MOTOR CAR CO.
124 W. Colorado, Glendale.

SALESMAN.
Permanent position to man who is willing to do real work. Unlimited opportunity to make real money. Territory in Los Angeles, Long Beach and San Pedro, open. Apply GAMMELL & McNEIL, 464 6th st., San Pedro.

HIGH-CLASS collection manager, experienced; must be at least 35 years old with 35 years old with best of references. Send application in writing, stating experience, to
VICTOR CLOTHING CO. Care of Leo Fonarow, 210, 214, 216 So. Broadway.

SALESMEN with cars, experienced in building material, preferable, but not essential. Attractive proposition. Apply SALES MANAGER, between 7:30 and 9 a.m., Gardena Sunset Corp., 915 N. Western ave.

SALESMAN by electrical jobbing house. Must be thoroughly familiar with motor-driven machinery and accustomed to selling to dealers. THE ELECTRIC CORPORATION, 3044 So. Los Angeles, between hours 9 and 11 a.m.

$30 PER WEEK.
Exceptional opportunity for 10 bright young men; must appearing, permanent position. Apply before 8:30 a.m. 436 WILCOX BLDG.

WANTED—Jewelry salesman, wholesale experienced preferred. State age, experience, references, telephone number and salary expected. Address A, box 465, TIMES BRANCH.

EXPERIENCED truck salesman, call after 9 Thursday. Ask for Mr. Beck. WOODWARD GARAGE & TRUCK ATTACHMENT CO. Pico and Alvarado.

MARRIED man with car, experienced in building lines as roofing solicitor, etc., choice territory to right man. See MR. BOUCHER, 5497 Fernwood.

ADVERTISING salesmen for theater work, prefer single man with auto. Can travel with me. Apply M. LEISHER, Rosslyn Hotel.

WANTED—Young man, good appearance, convincing salesman, exceptional opportunity. PARSONS, 419 I. W. Hellman Bldg.

SALESMAN—Electric appliances, local representative for real man, live leads, organization, full co-operation. HUBLEY-THOR, 509 W. 7th.

SALESMAN for fast car. LINCOLN HTS. GARAGE, 1135 N. Ave. 54.

## WANTED—HELP—Male.

### Salesmen and Solicitors

CONVERT YOUR ENERGY
INTO DOLLARS.
IF YOU QUALIFY YOU CAN ENTER THE FINEST ORGANIZATION, SELLING THE CLEANEST, MOST SALABLE PROPOSITION IN CALIFORNIA.
SUITE 312,
JR. ORPHEUM BLDG.

WANTED—REAL LIVE WIDE AWAKE SALESMANAGER, WHO HAS HAD EXPERIENCE IN SELLING SUBDIVISION. MUST BE ABLE TO ORGANIZE SALES FORCE AND WILLING TO WORK ON COMMISSION ONLY. WONDERFUL OPPORTUNITY FOR THE RIGHT MAN. PREFER MEN HAVING HAD EXPERIENCE ALONG VENTURA BLVD. INTERVIEWS STRICTLY CONFIDENTIAL. CALL 607 MERRITT BLDG., BET. 1 AND 4 P.M. MICHAEL TAUBER.

SALESMEN
Last Sunday our salesmen could not take care of the prospects who came to Fraziers. We want more men and women at once, both for general work and to handle our electric display maps. We are going to put on the biggest publicity campaign ever launched in Southern California. If you want to connect with a real estate concern that was established in 1903 and knows the Los Angeles field thoroughly. If you're a live wire who wants to make some real money in a hurry, see
MR. A. L. MARTIN, Sales Manager
SUBURBAN ESTATES COMPANY
744 W. 7th st.

SECURITY SALESMAN
A local mortgage house, live leads, real co-operation, personal the best in Pasadena. Banks, co-operate, high caliber salesman only. JOHN B. KANTOR, 12 So. Euclid, Pasadena.

WE HAVE A POSITION OPEN FOR INTELLIGENT MAN WHO WISHES TO GET AHEAD.
Rapid advancement to workers. No matter what you are doing now, it will pay you to investigate now.
SEE MR. TUOHEY,
719 Grunes Bldg.
6th and Spring sts.

SUPER-SALESMEN
Referral proof proposition with spectacular sales points for handling by active men not afraid of earning big money. T. LYNDON, 755 S. Spring st.

PROMOTERS:
SHOW ME you have ability and mean business, and I'll furnish the opportunity you've been waiting for. (Oil or kind of experience desirable.) Personal phone MR. ANDREWS, 271-272.

AUTOMOBILE SALESMEN
HERE IS AN OPPORTUNITY FOR REAL AUTOMOBILE SALESMEN TO MAKE GOOD MONEY SELLING BUCKENBACK TRUCK AUTOMOBILES. WE CAN USE 2 HIGH GRADE MEN. ASK FOR MR. HINKLE, $450 Hollywood Blvd.

STOCK SALESMEN
Stop trying to peddle dead issues. We have live stocks that are moving. We are selling subdivision in Southern California. Live leads. Substantial Proposition to right party. See MARTIN OR STRINGER, Suite 502, 714 South Hill.

SALESMEN WANTED
Powerful mutual insurance salespeople from Glendale and Burbank, capable of taking charge and developing territory where there are plenty of leads will find opportunity to connect with
WILSON & BURTON
San Fernando at Central
Phone Glendale 3140 or Burbank, Cal.

WANTED—100 agents and salesmen, in every town in L. A. County to handle motor master; big profits, easy to sell. Every car owner wants it. Prevents ruinous fouling of spark plugs, prevents dilution and lubricating oil. Burn out carbon while driving. Write for money back. See TAFT, at 1707 Sunset Blvd.

SALESMEN WANTED.
I want two or one-call salesmen with cars who are willing to work for my interest plus force of 40 pencils. You can make $1000 a week, and more later on if you have the stuff. This ad will not appear again. Address G, box 112, TIMES OFFICE.

SALESMEN WANTED
Have just started a few real estate branches and need a few more salesmen with cars. Start in with a growing concern and grow with us. Call at 836 S. HILL ST. Room 406.

WANTED — EXPERIENCED SALESMEN TO SELL HOTELS AND APARTMENTS. MUST HAVE AUTO. WE HAVE MONEY TO FINANCE DEALS. LIVE WIRE CAN MAKE MONEY. CLIENTS' BUSINESS CALL AT 530 S. HILL ST. RM. 307.

SALESMEN
For "Chevrot Hills," picturesque subdivision between the Rancho and Los Angeles Country Clubs. Must have car. Get our proposition. See MR. NELSON, 917 Title Insurance Bldg. Bdwy. 1-1-1.

WANTED—Educated young man with good address and well connected in Los Angeles to learn the insurance business with the largest agency writing general insurance. Small salary and commission. Splendid opportunity.

A LARGE California financial corporation can use one or two good high-class salesmen. Details furnished at 905-7 MERCHANTS NATIONAL BANK BLDG., Los Angeles.

2 CAPABLE salesmen to travel, continual work, no samples, $100 and up per week to workers. High class proposition. Not stock or real estate. Apply 619 BRYSON BLDG., 145 S. Spring.

50 LIVE wire salesmen to sell Sta. Rite self-feeder burners for all cars. Big money for the hustlers. Call between 9 a.m. and 4 p.m. at 533 KEITH ST. National Auto Equip. Co.

WANTED—2 energetic men for sales work, good pay to start. Must be permanent. Call between 9 and 10 a.m. or 4 and 5 p.m. at 736 S. FLOWER. 8-9 a.m., ask for Mr. Lynch.

SALESMEN
If you can take orders for a controlled system which fills the entire automobile by pressing a button on the dash, come in and see us. 1215 S. HOPE.

SALESMEN, specially attractive commission, can handle as side line, Automobile agencies, garages, hotels, office building factories. Apply 767 WARNHOUSE ST. Mr. Bender.

MAN of good selling ability with paper exp. for connection with well established wholesale paper house. Must have A-1 ref. as to ability and character. Address F, box 18, TIMES OFFICE.

NEW SUBDIVISION
NEAR GOODYEAR PARK
Experienced or inexperienced salesmen wanted without car. See MR. CLEVENGER,
5408 S. Western.

ACQUAINTED with dry good and department stores to sell our line of washboards and burglar aprons in Los Angeles. Ref. req. Address F, box 16, TIMES OFFICE.

SALESMEN I have a new 50-cent article that sells on sight. If no experience we show you.
SUITE 822 SAN FERNANDO BLDG.,
4TH & MAIN.

ADVERTISING salesman who can produce good position, don't answer unless a producer. 6366 HOLLYWOOD BLVD., 1-2 p.m. Parland Motion Pictures.

SALESMEN to sell standard accessory line to car owners direct or for cash; good commission basis; good for $1200 per week. Not a house-to-house job. 4171 40th PLACE.

SALESMEN, 3 hustlers to sell genuine fur-trimmed hat, comfy and cozy silk wear from Mfr. to wearer. NOE KOPF, HOTEL MILLA 821 W. 10th st.

EXPERIENCED realty salesman for Hollywood district. Exceptional opportunity for high-class man. CHRIST REALTY CO., 6622 Santa Monica. 595-915.

WANTED—Experienced advertising salesman, high-grade proposition. Call before 2:00 COULTER BLDG.

CHEVROLET, salesman, good proper, large territory, big com. 5433 WHITTIER BLVD.

SALESMEN with car, exclusive territory, easy-selling property, top commission. 314 E. 4TH ST., Long Beach.

YOUNG men, 2 steak Spanish, permanent position. Address H, box 287, TIMES OFFICE.

REAL estate salesman with car, fine opportunity. Good dist. UNIV. 5502.

TRUCK salesmen to sell balance of issue in manufacturing stock. 215 S. 7TH.

## WANTED—HELP—Male.

### Salesmen and Solicitors

SALESMAN—
Here is your chance to get in the real estate business. The improvement I offer you is unusual. Come with or without a car.
ROBERTSON
4622 West Washington Blvd.

### Trades

2 ENAMEL MEN.

Must be able to do first-class work with air brush. Make application after 9 a.m.
BARKER BROS., INC.,
Employment Dept.,
724 S. Broadway.

WANTED—Highly experienced and thoroughly efficient up to the minute foreman for mill and calendar department and for finishing department. Both must be men of A-1 ability, capable of obtaining maximum results from men, and producing top notch products. Permanent position. State fully, experience, age, salary required, etc., in first letter. RAMSON TIRE & RUBBER CORP. Call factory, Compton, Calif.

CARPET LAYERS
APPLY EMPLOYMENT OFFICE
SEVENTH FLOOR
THE BROADWAY DEPARTMENT STORE

FIRE BRICK MASONS
APPLY
800 LYONS ST.

EXPERIENCED marker and distributor. Best wages to steady, good man. RANI-TARY LAUNDRY, 228 W. Santa Fe ave., Fullerton. Ph. 26.

WANTED—First-class ornamental iron worker. Will pay $1 hour and better. Apply evenings, 1264 S. CLEARY AVE., Bell, Calif.

WANTED—First-class radiator man and welder in authorized Ford shop. Steady work, good pay. See MR. BULLARD, 2210 West Pico.

FUR CUTTER—First class experienced man, steady work to a right party. MERIEY FUR CO., Markwell Bldg., Long Beach. Open evenings.

COPPER PLATE PRINTER
Experienced copper plate printer, steady position. UNION LITHOGRAPH CO., at 2600 E. 7th st.

2 PLUMBERS familiar with L. A. ordinances. Call at 527 W. SAN FERNANDO ST. CAL MFG. CO., 200 E. Slauson ave.

FIRST-class all around sheet metal worker. Apply 2629 N. BDWY., ready for work.

FIRST-class bench man for frames and C. C. doors. A. HUGHES LBR. & MILL CO., 2214 E. Florence ave.

ELECTRICIANS wanted. 4905 BEVERLY BLVD.

WOODWORKERS on automobile top frame. CHARLES W. LEVY, 1206 S. Grand.

WANTED—A tinner and 1 helper. Apply MAIN CORNICE WORKS, 620 N. Main.

WANTED—Action repair man by the day. TOUCELL PIANO CO., 437 S. Hill st.

CARPENTER, first-class all-around man. Apply 4054 MAPLE AVE., 81 ctns.

FIRST-class finish carpenter. Inquire at job at 14TH & OXFORD.

WANTED—Tailor, men's work. 134 S. Pacific ave., San Pedro, Calif.

WANTED—Shingler, 126 NO. ROSEMONT.

WANTED—Good framing carpenter. 509 ALBEE, CANYON ROAD.

FIRST-CLASS TOOL MAKERS WANTED. 614 N. MAIN.

EXPERIENCED baker's helper. 2333 WHITTIER BLVD.

### Chauffeurs and Teamsters

DELIVERY boy 19 or 20 yrs. old for grocery wagon; must have chauffeur's license and be willing to work. Apply at once. 808 SQUARE GROCERY, 150 N. Larchmont blvd.

WANTED—Young man for Ford delivery truck. Salary $24 week to start. THE CAHEN-STADTHOFF CO., 200 S. Los Angeles.

EFFICIENT auto truck driver for city and country. Apply PARADENA ELECTRIC EXPRESS, 453 Commercial st.

HANDY man to drive delivery car; make himself generally useful. HOLLYWOOD-WAY MARKET CO., 704 N. Broadway.

G. CHAUFFEURS, AGES 28 TO 45. APPLY 1255 W. 7TH ST.

WANTED—Chauffeur, must know city. Apply 10 a.m. 215 S. FIGUEROA.

### Hotel, Restaurant and Club

EXPERIENCED lunch counter cook wanted. Apply 1027 N. WESTERN AVE.

WANTED—Dishwasher, 7 days. 104 W. JEFFERSON.

### Professions and Vocations

WANTED—At once, physician with car. Locum Tenens, 2 to 4 weeks. Living quarters and office furnished. Phone MOORPARK NO. 7. F. A. Yonkam.

WANTED—Resident masters for Lower grades. LONG BEACH MILITARY ACADEMY, 2008 E. Ocean. Long Beach.

ORCHESTRA, 2 piece, local dance work. Apply today, CANODY, 630 South Grand.

### Farm and Garden

RELIABLE married man on walnut grove, experienced farmer who is willing to work; steady work for right man. Give references and state salary expected. Address A, box 878, TIMES BRANCH.

WANTED—Man to care for trees in large park, irrigate, prune, cultivate, etc.; steady work year around. Address B, box 507, TIMES BRANCH.

### Investment Required

WANTED—Experienced hardware man who can invest from $7500 to $10,000 in business that is strictly high-class business and will stand closest investigation. Will pay 20 per cent on investment and offer part in it if desired. Best of references required. Call at 800 SUN BLDG.

IF YOU can make small investment we can use your services in big permanent business, which will pay handsome returns. Wonderful co-operation. Big opportunities. 501 AMERICAN BANK BLDG., Second and Spring sts.

SALESMANAGER (go office only concern, est. 20 yrs. No selling required. Only where $250 cash req. required. Give phone No. Address Z, box 449, TIMES BRANCH.

PARTY to go to San Francisco and handle girl demonstrators, $500 required. Can make $100 and up per day.
622 SAN FERNANDO BLDG.,
4TH & MAIN.

WANTED—Middle-aged or elderly man as assistant bookkeeper and cashier, $30 a week to start. One who can invest $1000 or more in rapidly growing business. Phone GLENDALE 1197 evenings.

WANT man who can invest $2000, money fully secured. Don't call unless you have the money. It will pay you to investigate. Call after 5:30 a.m. 1126-27 LOEW STATE BLDG.

BUSINESS manager, must invest $3000; good salary, payable weekly. Splendid opportunities. Address for interview, H, box 180, TIMES OFFICE.

## WANTED—HELP—Female.

### Miscellaneous

PRACTICAL nurse, hospital, north. Not old. $80. Exp. sewing room woman, $60. Cook, $60. Bath maid, hotel, $1.75 day, fd. HESS EMPLOYMENT AGENCY, 405 Larkenshim Bldg., 126 S. 3rd st.

YOUNG and elderly women of refined appearance to register for exciting picture work. Ages 16 to 60; no school. EXTRA PEOPLE DEPT., 504 CHAMBER OF COMMERCE BLDG.

WANTED—A girl for mixed work in boarding school, $20, room and board, 6 days a week. 2125 South Flower st. Telephone 435555, between 9 and 12 a.m.

WANTED—Immediately, experienced seamstress for exclusive dressmaking store. Good wages for good work. DUNKIRK 4983.

WANTED—Girls, Florentine College teacher, Marcel, water waving, hairdressing, shoeing, henna packs, hair mfg. permanent wave. BOYER & ALFORT, 322 S. Bdwy.

WIDE-AWAKE, energetic ladies to meet the public. Full co-operation. Unlimited opportunity. Work investigating. 427½ S. VERMONT AVE. Ver. 3462.

A-1 experienced soda fountain girl. Apply 929 W. 6TH ST., corner of Fremont.

BUSINESS woman with child of 3 wants woman as mother's helper for room and board. Phone 656555.

WOMAN to drive car for room rent, pleasant home. Address A, box 410, TIMES BRANCH.

## WANTED—HELP—Female.

### Miscellaneous

SALESWOMEN-SOLICITORS

We have openings right now for several high-class saleswomen to work on the fastest selling, best located subdivision in Los Angeles. Former experience not necessary. We will give every co-operation and assist you in every way. Call whether you own an automobile or not. Top commission paid. Ask for MR. ED. WALSH, at 741 SO. FIGUEROA ST.

LILLIAN HOLLINGSWORTH
SCHOOL OF MILLINERY.
8TH YEAR. INDISPUTABLY THE BEST MILLINERY FROM A TO Z IN 6 WKS. EVERY WOMAN should learn this art! ENTER COURSE BEGINNING NOW. 20 LATEST STYLES, PATTERNS FREE. SEE BEAUTIFUL HATS MADE BY STUDENTS WITH WORK AND STYLE UNEXCELLED by highest class shops. GRADUATES ARE MAKING BIG MONEY everywhere. Visit class, Fri. BEACON 9651 or write for circular. 1267 S. BONNIE BRAE, W. Pico car. (See inst. course adv.)

KEEN, energetic business woman, ambitious to capitalize on acquaintance in the city, to build investment fund, buy an auto or double present income by spare time work and learn fine art of selling real estate. Can make permanent connection with old reliable firm just well started on several years selling of most foothill property. No soliciting. No experience necessary. We teach and help you.
Ask for MR. JUDY,
208 Central Bldg., 6th and Main.

WANTED—
Woman for housework. Must be good plain cook. Family of two. No washing. Apply 747 S. BONNIE BRAE ST.

PARLOR maid and waitress, $75; nurse girl, $75; 4 cook, speak German, $80; cook and downstairs, $65; general girl, $75 down; cook, first-class, two ladies, $80 mo.; cook and chauffeur, good city reference. HENDERSON EMPLOYMENT AGENCY, 313 W. 3rd st., Room 504.

MEN'S SOME MEETING PUBLIC AND SELLING, $108. High class young women typist, meet public, $100. Jewish steno., $95-$100. Girl office, light steno., $75. Many others. F. P. BEAVIS, Agency since 1912 for "EVERYTHING HUMAN FOR THE OFFICE." Chapman Bldg.

SALESWOMEN
SOMETHING NEW IN L. A.
A NECESSITY
A MONOPOLY
NO COMPETITION
FIVE YEARS' EXPERIENCE NOT NECESSARY. CALL TODAY.
707-8-9 CHAPMAN BLDG.
8TH & BROADWAY

EXPERIENCED SOLICITORS
Want ten experienced solicitors on fast-selling subdivision, new selling plan, exceptional co-operation, beginners make $40 daily. If you want to make some real money see STRINGER OR MARTIN, suite 502, 714 South Hill.

SALESLADY—
Here is your chance to get in the big holiday trade. Call on the people at their homes and tell them about our wonderful toy-chandise order.
Commission paid daily, besides a good bonus.
Call 8 to 11 a.m.
ROOM 412, 627 BROADWAY.

WOMEN SOLICITORS
Here is your opportunity to get in on big pay checks, selling real estate. Please call with or without car. Co-operation with experienced salesmen is assured to close deals if you receive it. See MR. COX from 2 to 4.
MERRICK & RUDDICK, INC.
605 S. Hill st. 821-16.

SALESWOMEN
SOMETHING NEW IN L. A.
A NECESSITY
A MONOPOLY
NO COMPETITION
FIVE YEARS' EXPERIENCE NOT NECESSARY. CALL TODAY.
707-8-9 CHAPMAN BLDG.
8TH & BROADWAY

EXPERIENCED SOLICITORS
Want ten experienced solicitors on fast-selling subdivision, new selling plan, exceptional co-operation, beginners make $40 daily. If you want to make some real money see STRINGER OR MARTIN, suite 502, 714 South Hill.

SALESWOMEN I have a new 50-cent article that sells on sight. If no experience we show you.
SUITE 822 SAN FERNANDO BLDG.,
4th and Main.

SALESWOMEN to sell from mill to wearer; genuine guaranteed all-wool hosiery; standing of chiffon with exclusive features in 16 colors. NOE KOPF, HOSIERY MILLS, 821 W. 10th st.

LADIES, make $5-$15 day. Sell famous Blue Ribbon Hosiery. Under new management. Get territory quick. OVERTON, 412 Delta Bldg.

LADY solicitors who are honest with themselves; salary and commission. This is a real proposition. 9-11 a.m., MR. H. DeWITT, 813 W. 6th st.

SALESWOMAN in fur store, best position on Broadway, salary and commission. Address at once, Address B, box 566, TIMES BRANCH.

SALESLADY wanted who is not afraid to talk to customers. Call MR. KLEIN, 753 S. Broadway.

SALESLADY to connect with established real estate firm. Apply EXILES & HOWARD, 1209 N. Larchmont blvd.

WANTED—Francs Am. Hygienic Co., saleswoman, L. A. & sur. towns. 2320 Haas Bldg.

### Trades

WANTED — EXPERIENCED MILLINERY DESIGNER, ALL-YEAR ROUND WORK. CITY EXPERIENCE PREFERRED. APPLY AT ONCE. HAT WORKER, 2442 S. BDWY., ROOM 402.

EXPERIENCED bindery girl, best wages if you can do the work. Apply 1000 Towne ave. Two weeks vacation with pay after having employed one year. Apply BELL BOOK & STATIONERY CO.

WANTED — EXPERIENCED MILLINERY TRIMMERS AND COPTISTS; ALSO EXPERIENCED MILLINERY OPERATORS. APPLY HAAS BROS. WORKS, 542 S. BROADWAY, ROOM 402.

1ST-CLASS banana embroidery machine operator, permanent position and good wages for right party. Apply 420 HAAS BLDG.

EXPERIENCED lamp shade makers, exclusive work, steady position, good wages paid. Apply 1348 W. 10TH ST., upstairs.

WANTED—Experienced girl to operate marking machine. Apply CARLSON LAUNDRY, 712 W. 3rd st.

EXPERIENCED chocolate dipper. Apply Sunny-Jane Candy Co., 2419 S. VERMONT.

WILL treat lady with wrinkles and lines and sagging muscles removing, privileges. Call 1001 S. ORANGE DR. DREXEL 6908.

WANTED—Experienced girl to operate marking machine. Apply Carlson Laundry, 712 W. 3rd st.

MARCELLER—Fine proposition in Hollywood for expert marceller only. PHONE 452-927.

WANTED—Gown hand; must be experienced. 1001 CORONADO TERRACE.

MARKERS and sorters to learn. Apply NEW METHOD LAUNDRY, 401 E. 6th st.

EXPERIENCED operator for manager pants. PH. 557-488.

CHOCOLATE DIPPING TAUGHT
Reas. terms. ALICE LLOYD. Holly 2468.

FIRST-CLASS finisher. Some prepared to work. Ready work. 845 S. MANHATTAN.

GIRL to trim men's hats part time. MARSH HAT WKS., 819 No. Western Ave.

OPERATOR for beauty shop, with shop exp. Address H, box 8, TIMES BRANCH.

EXPERIENCED cutter and fitter, ladies' Uniform Shop, 934 S. GRAND.

WANTED—Experienced gown finisher, 200 OAKWOOD BLDG., 851 N. Western.

WANTED—Experienced bindery girl. Apply 639 W. 10TH ST.

LADY barber wanted, 429 MARKET or 914-F 3rd, San Diego.

WANTED—Millinery sales, trimmers, also 2 first-class blockers. 5454 Holly St.

WANTED—First-class finisher at once on gowns; shop experience necessary. 5356061.

FIRST-class drapery operator ready to work. 257 S. WESTERN AVE.

### Household and Domestic

GIRL for general housework in family of 3 adults, no washing required. Must be good cook and give reliable home references. Apply 425 LORRAINE BLVD., between 2 and 6 p.m. Get at W. 6th car at Lorraine.

WANTED—Competent Protestant girl for cooking, general housework, 3 adults, no washing. References. $65. Phone 767752.

WILL GIVE pleasant room and board to young girl, high school or college student, in exchange for light services. 749 S. NORTON AVE. 5696356.

WANTED—Practical nurse to care for invalid lady. Lifting necessary. Apply in person only at 5220 S. ELLENWOOD DRIVE, Eagle Rock.

CAPABLE white woman for general housework, steady employment, 8:30 a.m. to 1:30 p.m. 3301 COUNTRY CLUB DR., Phone WEST. 1-L. SEE MR. KLEIN, Bond Bros. Cafeteria, 442½ S. HILL.

YOUNG woman, $15 week. HOOVER LAUNDRY, near E. 1st st. and L. st.

LUNCHEON waitress wanted, no Sunday work. 2324 5327 MELROSE AVE. Holly 0648.

WANTED—2 first-class waitresses. Must be experienced. New place. POLLY ANN CAFE, 2315 W. Washington.

COOK or cook's helper in Cafeteria, $15 and $20. 1907 SANTA FE AVE. Corner 11th st.

WANTED—Nice girl for restaurant work, 8 hours daily, $12 week. Call 2227 W. WASHINGTON.

WAITRESS wanted, 184 E. Santa Barbara Maple ave. car to Wall.

### Professions and Vocations

TEACHER—Must be college graduate. Prefer one speaking French. Phone between 9 a.m. and 1 p.m. DUNK. 1935.

### Investment Required

DRESS designer, as partner; little money needed. 209 N. SARATOGA ST., L. A.

## WANTED—HELP—Male and Female.

### Miscellaneous

EXPERIENCED couple about Nov. 1st. No colored; cook and houseman to take entire charge of small bungalow, white in family. Phone 558756 or call 804 CRESCENT DR., Beverly Hill.

SMALLMAN and wife, steady position for both, apt., gas and lights furnished. State age and experience. Address H, box 235, TIMES OFFICE.

MAN cook, wife all around helper, country hotel, $125; employer here, call early. HESS EMPLOYMENT AGENCY, 405 Larkenshim Bldg., 126 S. 3rd st.

## WANTED—HELP—Male and Female.

### Miscellaneous

MAN and wife (white) for chauffeur and maid. Must be first class. Steady position to right couple. Board and room furnished. 1283 S. GRAMERCY PLACE

## WANTED—SITUATIONS—Male.

### Store and Office

EXECUTIVE—20 years of experience, 35 years in years, desires connection with executive and office staff of reliable firm; last three years have been with firm of millions and have had charge of finances and business generally; thoroughly conversant with every detail of business; highest references; will invest $5000 to $10,000 in business. Address Z, box 54, TIMES OFFICE.

EXPERIENCED young man wants to learn trade of shoe repairing; small sum of money to invest. Address Y, box 53, TIMES OFFICE.

RELIABLE man, married, desires position as bookkeeper or assistant; 5 years' experience; can furnish bond. Address H, box 20, TIMES OFFICE.

EXP. bookkeeper, stenographer, wants position; can furnish bond. Address H, box 20, TIMES OFFICE.

BOOKKEEPER—Young man, single, desires position; can furnish bond. Phone afternoon and evening 23178.

TIMEKEEPER—Young man, single, desires position; can furnish bond. Phone afternoon and evening 23178.

### Trades

EXP. European cabinet maker, desires position in antique furniture repair shop; reference if desired. 1 box 207, TIMES OFFICE.

PRINTER, young man, desires position as apt. home man; small family, no children; wife will assist in housework; salary secondary; if you want a servant and not a cheap one, address A, box 5, TIMES BRANCH.

CLEANER—Man wants work by the day; can do any kind of cleaning. 1540 W. 37th st.

FORD mech., 1st class, age 31, desires position; references or deposit. 1540 W. 37th st.

BATTERY man, tire repair, vulcanizing. 1400 BOND St.

HOUSE painter, first-class all-around man wants day work. 1400 BOND St.

4-1 MEAT cutter, life time experience, MR. LAWSON, 1540 W. 37th st.

CARPENTER WORK, day or contract. HUMBOLT 2-4-5.

WOOD imitator, graining and marbleizing. 1536 SANBORN.

EXPERIENCED plumber's helper desires work. Call 1540 W. 37th st.

### Chauffeurs and Teamsters

CHAUFFEUR—23, AMERICAN, desires position; PACKARD, PACKARD preferred. GO ANYWHERE. 1540 W. 37th st.

CHAUFFEUR to motorist; will make cars. Single, go anywhere. Phone 1540 W. 37th st.

EXPERT chauffeur, mechanician; PACKARD preferred. Call 1540 W. 37th st.

EXP. chauf. wishes position; first-class mechanic; prefers Packard; references. 1540 W. 37th st.

EXPERT chauffeur, masseur, manicurist; local references. 1540 W. 37th st.

GOOD chauffeur and valet wishes position; will go anywhere; reference. Phone 1540 W. 37th st.

EXPERIENCED chauffeur, housepersonal; city or country; references. 1540 W. 37th st.

CHAUFFEUR, single, wants position; can furnish bond; references. 1540 W. 37th st.

EXP. chauffeur and valet wishes position; will go anywhere; reference. Phone 1540 W. 37th st.

EXP. chauffeur, mechanician; PACKARD preferred. GO ANYWHERE. 1540 W. 37th st.

EXP. chauffeur and valet wishes position; will go anywhere; reference. Phone 1540 W. 37th st.

EXP. chauffeur, masseur, manicurist; local references

## TO LET—HOUSES—Furnished

### West and Northwest

FREE RENTAL INFORMATION
FREE AUTOMOBILE SERVICE

Save personal time, worry and expense. See us in the morning and be settled in your new home by night.

HOUSES, BUNGALOWS,
FLATS, APARTMENTS,
Furnished and unfurnished,
Wilshire District—Hollywood—Southwest.
EXCEPTIONAL BARGAINS
Homes and Income Property for Sale.

HARRY GROSSMAN
Los Angeles' Leading Rental Office
Member Los Angeles Realty Board.
724-5 Hunt Bldg., 7th and Broadway.
Phones 60764, Main 3265. 624717.

WILSHIRE HOME—
Large, spacious room bungalow on one of Wilshire's finest streets, very well furnished including Steinway Baby Grand piano.
Nine-room elaborately furnished home north of Hollywood Blvd.
CALL BRETT BROWN WITH
MEEKER & STONE
SECURITY REAL ESTATE BLDG. PHONES 560674
1006 WEST EIGHTH ST.

TO LET—
FREE RENTAL LIST.
FURNISHED AND UNFURNISHED
HOUSES, FLATS, BUNGALOWS.
WILSHIRE, HOLLYWOOD, ADAMS.
CALL MRS. ANDERSON, DREXEL 6185.
RENTAL DEPARTMENT.
WELLS, ORANGE and 9th.
Drexel 6185. REALTORS. Drexel 9185
WILSHIRE BLVD. AT WESTERN AVE.

6-ROOM residence in Wilshire district, attractively furnished, 4 bedrooms, sleeping porch, breakfast room, den, grand piano, telephone, double garage. Call Nine Long.

LAACK & WILLIAMS
873641. 200 Pantages Bldg. 873641.

LEAH BIGELEY furnished home near Ambassador, 4, lovely sun chambers, 2 large tile baths and dressing rooms, attractive sun room, maid's room and bath, chauffeur's quarters, spacious living room, grand fireplace, dark mahogany room, lovely breakfast room looking out on garden, 2 sleeping porches, $300 per month. JAMES J. DONAHUE. Drexel 4951.

FOR RENT—Lovely and attractive furnished home, 6 rooms, sleeping porch, double garage, can be used as dancing school, rest rooms, studio or private residence. May lease 1 year or longer. Inquire 1 block south of Pershing Square, 320½ So. 426 LUCAS AVE. 851329.

IN EXCLUSIVE WEST ADAMS DISTRICT.
By 6-room, bath, lower duplex, extra large sleeping porch, select wood work, handsomely and tastefully furnished. In the best. A real home with every convenience; responsible adults only. Lease. 2811 MENLO, near W. Adams and Vermont.

FOR SWEETHEART ROOMS
Just what you have been looking for. 12 rooms, beautifully furnished, 2 bedrooms, 2 sleeping porches, 1 bath. Phone Hollywood 1161, 1763 N. Gower, quick. Rental Department.
MERRICK & PADDICK, INC.
6681 Hollywood Blvd. 879808.

HOLLYWOOD RENTALS

LA PONTE & RANSOM CO.
Fur., very large home, 9 r. 2 st. ..$200
Fur., 6 and 7-r. homes, 2 st. ..$100-$200
Unfur. and fur. 6-r. homes ..$50-$100
Ask for MRS. PINNEY.
6037 Hollywood Blvd. 57676.

BEAUTIFULLY situated North Wilshire 11-room, 3 baths, sunny breakfast room, 2 baths, large sunroom, grand piano, oriental rugs, gas furnace, attractive grounds, garage. Lease at $2000. Call 587-564.
RUSH & RICE, 233 S. WESTERN.

FOR RENT—Furnished 4-room bungalow (apartment), nicely decorated, linoleum and duco, to sublet for two months, to adult couple, $45 per month. Inquire 1 block west of Western Ave. car line; 1 block from Westlake Park in best residential section. Apply APT. 1, 622 So. Boulevard.

BEAUTIFULLY furnished 10-room Wilshire home, of the kind seldom rented; 5 bedrooms, 3 tile baths, Chickering Ampico, etc. Don't overlook this if you're looking for a high-class home. Call DUNKIRK 4009. No agents.

HOLLYWOOD, Attractive 7-room bungalow newly and beautifully furnished; large living-room with fireplace, 3 bedrooms, breakfast-room, gas furnished; a real home, phone, garage. Available $200 per mo. lease. 1837 CARLTON WAY.

THELMA WRIGHT locates you immediately. Hollywood rentals. Don't waste time.
GIBSON HEATON CO.,
Members L. A. Realty Board.
Holly. 4673. 6305 Hollywood Blvd.

MRS. CARR,
Hollywood Rental Specialist.
Furn. or unfurn. We have many needs.
6020 HOLLYWOOD BLVD. Hollywood
7706 or 426606.

WILL rent my very comfortable home in Wilshire district, corner of Oakwood and 4th streets, for 6 months. Mr. Auto Club responsible parties. 6 large bright rooms, well furnished. $145. Main 8460.

$55—Six-room duplex, new, two 6x6 beds, 4 rms.; high ground; walking distance; near cars; rent $70 to $80. 231 COLUMBIA Pl. Apply N.E. cor. 3rd and Columbia ave.

WAYNELAND COURT—Completely furnished, large, new 2-room apartments, with convenience, heat, garages. On car line. Near market. Rent reas. 632-638 VIRGIL AVE., near Melrose.

6 OF FURNISHED bungalow, 3 rooms, bath, on hillside; 2 rooms or couple, $20.50. 1743 LAUREL AVENUE, 2 blocks car to Loma Vista. Inquire at grocery.

7-ROOM home completely furnished, 3 bedrooms, furnished throughout, entirely new and modern. 1020 VISTA ST., Hollywood, ½ blk. south of Santa Monica blvd.

FOR RENT—Over 150 homes, flats or bungalows, furnished or unfurnished, from $15 to $500 per month. Locate your home at once. Call at 1st floor. HOTALING & NOTMAN, 570-572. 7084 Hollywood Blvd.

BEAUTIFULLY furnished bungalow. Player piano, Victrola, Harland piano and rug. $200 per month. 817 SO. WESTERN. 245-711.

WILSHIRE DIST. Beautiful furnished 13-room house, every convenience and comfort. Shown by appointment only. Rent $225. 1 block W. WILSHIRE PL. from car. Possession now. See MR. BROWN. 424 Grosse Bldg. 827927.

DELIGHTFULLY artistic and unique 10-room home, exclusive res. dist. 1729 47TH AVE. Sp. bch. & gar. Wonderful for 2 families. $250.

4 FOUR-room flats in West Hollywood, everything brand new. Call 570-618.
ROBERT A. FOLSTER, REALTY CO., 4501 W. Pico. Ph. 71947
6307 Sta. Monica Blvd.

RIMPAU HILL, near L. A. High, beautiful 6-room home, $90. New stucco, 4-rm. modern double bungalows, wall beds, $75. Apply R. A. CREED, 1201 Harcourt.

TO LET—avoid fruitless hunting for the home you want. Come to BARKER BROS. 724 S. Hope, reliable for information. Listings of 200 agents from which to choose.

NEW bungalow, $2; living and dining-room together, breakfast nook, bedroom, disappearing bed, kitchen, bath, gas stove. 1828 S. CRAMERCY Pl., adults only.

6-ROOM bungalow, 2 bedrooms, breakfast room, completely furnished; 2 blks. from University car. $100 per month, year lease. 4145 MELROSE AVE.

5-ROOM cottage, elegantly furnished throughout, select location. Lease desired. $80 per month. 217 SO. WESTERN. 245-711.

A REAL home, 1 block from Wilshire Blvd., 9 rooms, artistically furnished, $450 per month, including gardener. For appointment call 74197.

NEAR L. A. high school, new 5-rm. duplex, elegantly furnished, on high ground. Beautiful view. For appointment call OWNER, 73609.

LARGE 4-room with 2 bedrooms, between Hollywood and Sunset Blvd. 1515 WINONA. 434-836.

6-ROOM house, Whitley Heights. Must be seen to be appreciated. Artistically furnished. Phone DREXEL 9606.

$55, 4-6M, furnished bungalow near corner Vermont and Washington. Adults only. PINNEY, 1429 S. Vermont.

1515 FORMOSA AVE.—Exquis. Hollywood home, 8 rms., 3 baths, all rms. magnificent view; choice neighborhood. 570490.

4-RM. spanish bung., one of the finest locations in Hollywood, 1732½ MOHAGAN PLACE.

6-RM. elegantly furn. mod. cor. bung.; limited; non-; open for inspec. Mornings, 1022 VAN NESS. Afternoons 61471.

FOR RENTAL INFORMATION
CALL MRS. BORNE,
HOLLY 1495. 5870 SUNSET BLVD.

6-RM. bung., 2 bedrms., ready for occupancy. 1346 SIERRA BONITA, Hollywood.

BEAUTIFUL new bungalows, large rooms, gar., No. Hollywood Blvd. 1949 ARGYLE AVE.

RENT 4 Furn. flat your home, 50c per hour. No mileage. Eighth and Irving Garage, Inc., 811 S. SPRING. 63952.

BEAUTIFUL 7-room bungalow, very private, select, Westlake district, 406-D S. ALVARADO.

A PLACE home 5 rms. fully fur. clean, fine for hunr. $150 per mo. lease. 2562 W. Pico. 71375.

$75, BUNGALOW, 17th st., stucco, $25. Maher furn. Children. 2808 ELECTRIC PL., Adams.

5-ROOM colonial bungalow, 1042 CORONADO TERRACE, off Sunset blvd., excellent location, large back yard.

4-ROOM bungalow, $150 per month; garage and maid's room. 1 B.R.U.C. and both car lines; adults. 1014 N. MARIPOSA.

BULLWOOD—6322 La Mirada ave.; beautifully furnished bungalow, 3 rooms and sleeping porch, garage. HOLLY 5818.

ECHO PARK AVE., 1452—Well stucco bungalow, with congenial girl. DREX. 5092.

2 ROOMS in court, $35. Adults 435 N. ST. ANDREWS Pl.

FURNISHED 5-room bungalow. 1613 VINE ST.

FOR RENT—Furnished 5-rm. bung., gar., $50. E. HOBART, W. 16th car.

1313 MOHAWK, for rent, furnished 6 rooms, piano, garage, PHONE 280518.

7-ROOM bung., attractively furn., phone in. Near bad and Western. 380-383.

FOR RENT—Furnished 2 rm. bung., gar., 1080 E. HARVARD, W. 10th car.

HOLLY furn. 5-rm. bungalow in West Hollywood. 8012 NORTON AVE. 434671.

### South and Southwest

EXCEPTIONAL, dell bungalows for 2 or 4 adults. 218 W. 47TH Pl.

## TO LET—HOUSES—Furnished

### South and Southwest

$35—6-room furnished bungalow, beautiful home, Steinway piano, living room, fireplace, garage, gardens, garden overlooking ocean. 313 18TH ST., Manhattan Beach. Phone 64426. Adults. DAVID FUIKS.

$70—Complete, newly furnished 4-room, modern bungalow, 3 beds, sanitar, phone included. 1037 W. 39TH ST. Beacon 62036.

NICELY furnished 6-room bungalow, $854. E. BLONG AVE. Beacon 6412.

TO LET—5-room furnished bungalow and garage. 1126 E. 65th st.

FURNISHED bungalow for lease, $50. No small children. 905 W. 37TH ST.

1450 W. 39TH ST. Richly mod. beaut. furn. 4 room bung. Garage.

### East and Southeast

SLEEP, PORCH, 6 big sanitary rooms, 7 st. beds, garage. 219 E. 61ST Pl., car Wall.

2 ROOMS, furnished house. $20 month. 2451 E. 67TH ST.

### North and Northeast

4-ROOM cottage with bath, fruit and shade trees, $25 per month. Children welcome. Phone 570-618.
ROBERT A. FOLSTER, REALTOR. Drexel 9185
WILSHIRE BLVD. AT WESTERN AVE.

## TO LET—BUNGALOWS In Courts

LOOK—for these beautiful completed West Coast Courts, Hollywood, 140 McLister ave., Ocean Park. High class concrete, completely furn shed, lovely and artistic. 6 rooms, 2 bedrms., servant's quarters and bath, garages, ½ block from ocean. For rent by year or season. Call Ph. 61208, Mr. GRIFFIN.

FLUGRLIFF COURT
1266 EDGECLIFF DRIVE
Beautiful Spanish bungalows, new and different. Every built-in convenience, ½ block to cars and markets. $35 and $40 per month. Before 7:00 o'clock or after 5:00 p.m. Call 527 FOUNTAIN AVE.

READY FOR OCCUPANCY.
ARCHITECTURAL NEW
BENSON COURT.
Cor. Gramercy and 10th st.
Exquisite interior woodwork.

2 rms., breakfast nooks, 2 beds, garage.

EL PUEBLO COURT
1 block west Cahuenga, 1 block from Hollywood Blvd. shops. Ideally designed new bungalows for 2 people; charmingly furnished; $75 a month.

CASA HERMOSA COURT. 1 BLOCK NO OF PICO. 1 E. OF WESTERN AVE. Most completely furn. 2 rm. bedrm. and extra bed, tiled bath and kitchen. Charmingly furnished. $35 and $50. 1213 S. SERRANO.

JUST off Vermont ave. across from Nev. Jr. U. C. 4132 MARATHON. New one-room bungalows, attractively furnished.

JUST completed, newly furnished, never occupied, 2-room bungalow court, breakfast nook, tiled bath, garage, 3 car line. Call 5624 S. HARVARD.

5-ROOM, nook and bath, linen and all ver furnished. Unobstructed front and rear view. 1847 POINSETTIA BLVD.

CLYDORA CT., 5316 Fountain ave. Beautifully furn. 4-rm. bungalow, tile bath with shower. Garage. Unusual.

5-ROOM furnished bungalow, business woman preferred, close in. 1023 BLAINE ST. "N" car.

SOMETHING nice unfurn. living-rm., bedroom, kitchenette, unobstructed front and rear view. 1847 POINSETTIA BLVD.

CLYDORA CT., 5316 Fountain ave. Beautifully furn. 4-rm. bungalow, tile bath with shower. Garage. Unusual.

5-ROOM furnished bungalow, business woman preferred, close in. 1023 BLAINE ST. "N" car.

SOMETHING nice unfurn. living-rm., bedroom, kitchenette, unobstructed front and rear view. 1847 POINSETTIA BLVD.

3-ROOM, in new bungalow court, newly furnished, adults only. 235½ W. 22ND STREET.

BUNGALOW in new court, $35. Including garage, range. 816 N. PLYMOUTH BLVD.

VAN EATON COURT, beautifully furnished 4-room bungalows. Nr. Auto Club responsible parties. 6 large bright rooms, well furnished. $145. Main 8460.

$25, 4-RM. 1½ story house, 1 blk. West Adams carline. Adults only. With garage, $30. PINNEY, 1429 S. Vermont.

5-ROOM bungalow, near fashion dist., every convenience, good location, $60. Owner. 879-432. Call after 12.

4-ROOM duplex bungalow, 4 rooms and disappearing bed; and garage, 1528 TAMARAGE AVE. $60. Beacon 3047.

2ND AR. CORONADO ST.
8-room residence, unfurnished.
Open today. DUNKIRK 2197.

NEW 3-room stucco bungalow with breakfast nook, garage, $50. 1364 N. WESTMORELAND AVE.

1857 N. WILTON Pl., Hollywood, 8 rm. mod. house, rent $140. Phone 490381.

NEW bungalows, first 2 rents, 2 blocks from 6th st. 260 S. UNION.

EXCLUSIVE W. ADAMS—New unfurn. 4-rm. court bung., $35. 3602 W. 27TH.

3 AND 4-room bungalows, $25 to $40. ADD 1029 N. FIGUEROA or Ph. 625-2995.

4-ROOM modern bungalow in court, corner 20th and Normandie. 1909 W. 20TH ST.

6-ROOM bungalow, sleep. porch. Inq. 113 S. UNION AVE.

$60—6 RMS. adults only, no pets; Gamelin. 1216 CALUMET.

NEW colonial bungalow, W. Hollywood, 7611 NORTON ST. $100 mo. Ph. 709351

$150—WILSHIRE 7-rm. modern bungalow, furnace, etc. 817 GRAMERCY. 63700.

4-RM. bung., garage, phone. Also furn. bung. Corner. 5400 SUNSET.

4-ROOM cottage, newly furnished, Hollywood blvd. $75. PHONE 457704.

## TO LET—HOUSES—Unfurnished

### West and Northwest

SUITABLE FOR BUSINESS, furniture display, tea room, physician or dentists, near Wilshire and Vermont, large 12-room house, bungalow, 2 baths, long lease. Call Miss Janisch.

LAACK & WILLIAMS
873641. 200 Pantages Bldg. 873641.

7-ROOM new stucco, tile kitchen, bath and shower, in Hollywood. Best mountain view obtainable. Modern in every respect. Garage. Lease, $60. Key from car. Possession now. See MR. BROWN. 424 Grosse Bldg. 827927.

DESIRABLE artistic and unique 10-room home, exclusive res. dist. 1729 47TH AVE. Sp. bch. & gar. Wonderful for 2 families. $250.

4 FOUR-room flats in West Hollywood, everything brand new. Call 570-618.
ROBERT A. FOLSTER, REALTY CO., 4501 W. Pico. Ph. 71947
6307 Sta. Monica Blvd.

ATTRACTIVE 4-room bung. completely furn., close in, near 6th st., between Western and Irving. Arrangement for adults. Gentiles. 328 COLUMBIA AVE.

5-ROOM bungalow, 2 bedrooms, breakfast room, completely furnished; 2 blks. from University car. $100 per month, year lease. 4145 MELROSE AVE.

5-ROOM cottage, elegantly furnished throughout, select location. Lease desired. $80 per month. 217 SO. WESTERN. 245-711.

A REAL home, 1 block from Wilshire Blvd., 9 rooms, artistically furnished, $450 per month, including gardener. For appointment call 74197.

NEAR L. A. high school, new 5-rm. duplex, elegantly furnished, on high ground. Beautiful view. For appointment call OWNER, 73609.

LARGE 4-room with 2 bedrooms, between Hollywood and Sunset Blvd. 1515 WINONA. 434-836.

6-ROOM house, Whitley Heights. Must be seen to be appreciated. Artistically furnished. Phone DREXEL 9606.

$55, 4-6M, furnished bungalow near corner Vermont and Washington. Adults only. PINNEY, 1429 S. Vermont.

1515 FORMOSA AVE.—Exquis. Hollywood home, 8 rms., 3 baths, all rms. magnificent view; choice neighborhood. 570490.

4-RM. spanish bung., one of the finest locations in Hollywood, 1732½ MOHAGAN PLACE.

6-RM. elegantly furn. mod. cor. bung.; limited; non-; open for inspec. Mornings, 1022 VAN NESS. Afternoons 61471.

FOR RENTAL INFORMATION
CALL MRS. BORNE,
HOLLY 1495. 5870 SUNSET BLVD.

6-RM. bung., 2 bedrms., ready for occupancy. 1346 SIERRA BONITA, Hollywood.

BEAUTIFUL new bungalows, large rooms, gar., No. Hollywood Blvd. 1949 ARGYLE AVE.

RENT 4 Furn. flat your home, 50c per hour. No mileage. Eighth and Irving Garage, Inc., 811 S. SPRING. 63952.

BEAUTIFUL 7-room bungalow, very private, select, Westlake district, 406-D S. ALVARADO.

A PLACE home 5 rms. fully fur. clean, fine for hunr. $150 per mo. lease. 2562 W. Pico. 71375.

$75, BUNGALOW, 17th st., stucco, $25. Maher furn. Children. 2808 ELECTRIC PL., Adams.

5-ROOM colonial bungalow, 1042 CORONADO TERRACE, off Sunset blvd., excellent location, large back yard.

4-ROOM bungalow, $150 per month; garage and maid's room. 1 B.R.U.C. and both car lines; adults. 1014 N. MARIPOSA.

BULLWOOD—6322 La Mirada ave.; beautifully furnished bungalow, 3 rooms and sleeping porch, garage. HOLLY 5818.

ECHO PARK AVE., 1452—Well stucco bungalow, with congenial girl. DREX. 5092.

2 ROOMS in court, $35. Adults 435 N. ST. ANDREWS Pl.

FURNISHED 5-room bungalow. 1613 VINE ST.

FOR RENT—Furnished 5-rm. bung., gar., $50. E. HOBART, W. 16th car.

1313 MOHAWK, for rent, furnished 6 rooms, piano, garage, PHONE 280518.

7-ROOM bung., attractively furn., phone in. Near bad and Western. 380-383.

FOR RENT—Furnished 2 rm. bung., gar., 1080 E. HARVARD, W. 10th car.

HOLLY furn. 5-rm. bungalow in West Hollywood. 8012 NORTON AVE. 434671.

### South and Southwest

EXCEPTIONAL, dell bungalows for 2 or 4 adults. 218 W. 47TH Pl.

## TO LET—HOUSES—Unfurnished

### West and Northwest

DESIRABLE HOME, SEVEN MINUTES FROM 7TH AND BROADWAY. 7 RMS., DOWNSTAIRS; 6 ROOMS UPSTAIRS; 2 BATHS; HOT AND COLD. WATER IN ALL BEDRMS. 2 SLEEPING PORCHES. GARAGE FOR THREE CARS. $250 PER MONTH. WILL LEASE FOR THREE YEARS.
BLUE & MASON
255 METROPOLITAN THEATER BLDG. 879-992.

COMMERCIAL
Wilshire, 8th st., 15-room house, 4 baths, double garage, long lease. Mr. Banks.

LAACK & WILLIAMS
869-288. 3907 W. 6th st. 869284.

A DREAM BUNGALOW—The realization of an artist. Stippled walls, cathedral archways, parchment and wrought-iron stand lamps. All in 4 rooms. Beautiful $80 unfurnished. Call 871689.
Rental Department.
MERRICK & PADDICK, INC.,
6681 Hollywood Blvd.

HOLLYWOOD—BEAUTIFUL 4-ROOM SUNGALOW AND GARAGE, NICE YARD. WILL TAKE CHILDREN. ONLY $25.
TERRY & CO., INC.
800 S. Vermont, cor. 6th. Drexel 1095.

ONE BLOCK FROM WILTON SCHOOL—New English stucco corner home, beautiful interior, 5 rms., 5 bedrms. and tiled bath upstairs. Maid's room and bath down, gas furnace, double gar., lease at $140. 1847 POINSETTIA BLVD.
RUSH & RICE, 233 S. WESTERN.

WILSHIRE BLVD. Almost new, large living rm., dining rm., sun parlor, 2 bedrms., bath, servant's quarters and bath upstairs. Also chauffeur's quarters. Exceptionally priced. For information call 1847 POINSETTIA BLVD. ONLY $85.
RUSH & RICE, 233 S. Western. Dunkirk 1000.

LOWER 6 large light sunny rooms, best neighborhood; 1 block from school; like vacant Oct. 25, can be seen now; garage, front and rear porches, flowers, lawn, etc. Just $27.50 per mo. Includes hot water. 1535 N. KINGSLEY DR.

TO LET—20-room house in first-class condition, with every convenience, partially furnished for boarding house; hotel. Laundry in basement. 3 garages; sprinkling system. Wilshire district. PHONE 58685, or Dunkirk 1907.

WEST ADAMS DISTRICT
New stucco double bungalow, one side vacant. Other side vacant Nov. 7. Double garage, adults, $35 side. "A" car to 28th ave. 2440 27TH DRIVE.

CORNADO ST. NOS. N.—New 5-rm. duplex, breakfast nook and porch, tutty walls, tile ocen. fireplace, bdw. floors, do lots, best of soil. Rent $45. 15 min. out. $50. DREX. 5488. Adults.

HOLLYWOOD—If you want to live in Hollywood, 1336 Tamaring ave., 7-room bungalow, hardwood floors throughout, $105 month, unfurnished. Double garage. See Owner on premises.

TO LET—Attractive 5-room bungalow, living-rm., kitchen, dressing rm. & bath, $35. 1311 W. 20TH ST. N. Vermont, W. 19TH ST. or Manhattan. See owner on premises or phone evenings 831901.

NEW bungalow apartment, 3 rooms, separate bedroom, most attractive. 2350 W. 19TH ST. cor. Manhattan. See owner on premises or phone evenings 831901.

WILSHIRE district, ideal double bungalow. New, 4 rooms and shower, reasonable rent to right party. 420 N. NORTON AVE.

NEW 4-room duplex, extra bed, breakfast nook. Tile sink and bath. Hardwood floors, garage. $45 ma. 4433 47TH AVE. Univ. 1789.

BEAUTIFUL ½ double bungalow, 5 rooms, bath, sleeping porch, screened, block to 54th st. line. 5401 ST. ANDREWS PLACE.

FOR RENT—3612 SEVENTH AVE. Nice 5-room residence, unfurnished.

NEW 4-room duplex, garage, large flat. Adults. 1209 N. CURSON AVE.

MODERN 5-room house, garage, large lot corner 81st ave., near Inglewood. Call on premises, 555. Inquire at 965 W. 42ND ST.

5 ROOMS, newly furnished, 3 bedrooms, 4419 S. WESTERN, Ver. 0582.

GONSALLO AVE., 6355, 4 rooms, disappearing bed, garage, $30. 1364 N. WESTMORELAND AVE.

HALF dble. bungalow, 4 rms., all built-in features, $45 per mo. Ph. VER. 5010.

4 LARGE rooms, built-in features, wall bed, garage, $30. 1364 N. WESTMORELAND AVE.

$30, home in Inglewood nr. car, school. 2715 W. 54TH ST. Ver. 7051.

### East and Southeast

$28 MO., 4-rm. house for Amer. Christian couple, no children. 129 NEVADA ST. K 1st car, Michigan 4 blks. east.

### North and Northeast

RESIDENCE, 5425 Pasadena ave., in Highland Park, 5 rooms, first floor, 2; rooms and bath, second floor. Good yard and garage. Furnished rooms can be rented if desired. Ph. GARVANZA 4049 or call 5127 FOUNTAIN AVE.

2 DOUBLE bungs., gas, tubs, bath, toilet, tile bath. $45. 2436 E car, off at Thorpe st., walk to 5404 MACEO ST.

## TO LET—Suburban and Country

3 OR 4-RM. flat, mod., suitable for dressmaking, etc., on corner of business district. 1 block from Bell station. F. E. Phone 126. Population 12,000. Ph. 296-4353. RITCHIE.

FOR RENT—Sunny five-room apartment, all modern conveniences. NEW. Half block from Huntington Drive. FLETCHER AVE. (So. Pasadena.)

## TO LET—Beach Property

FOR RENT—
VILLA CITY, VENICE
MOTORISTS & TOURISTS PARADISE
Where children are welcome and every convenience and comfort provided. 1, 2, 3, 4-room villas completely furnished for housekeeping at $20 per mo. and up, according to size. Winter rates now in effect. Stores, postoffice, library, etc., in connection. Shady paved streets. Pacific Ocean, Venice Pier, canals, beach and promenade only two blocks distant. So. Cal.'s most popular year round climate.
AT IDEAL PLACE TO RENT
COME TO VENICE
Phone, Write or Call on
VILLA CITY OFFICE,
PHONE 61145.

## TO LET—Or Lease

### Miscellaneous

NICE hall for rent, with piano and 100 chairs; capacity 300 chairs; splendid hall for parochial and religious meetings; 2 big entrances. Call to see about opening. COFFMAN, 1008 W. 7TH, upstairs.

DANCE HALL.
Good floor 35x55, piano, phonograph, fine for dance classes or musical rehearsals, or private parties. 1023 E. GRAND.

LOT space former, 50x50, very light, suitable for light mfg. ideas, well ventilated. 955 SO. GRAND AVE.

### Stores and Shops

NEAR 9TH AND VERMONT, WE WILL BUILD ONE OR TWO-STORY BUILDING TO SUIT OR LESS TO SUIT TENANT AT REASONABLE RENTAL. 418 MR. WHELAN.

LAACK & WILLIAMS
873641. 200 Pantages Bldg. 873641.

BROADWAY CLOSE IN
21 ft. front—$155 per month.
Business Properties Dept.
W. A. KLEITMAN CO.
714 So. Hill. 873-971.

STORE, $50.
At Washington and Arlington, busy corner; excellent opportunity for retail. See Mr. Quimby.
BURTON & CO.,
WESTERN AVE. AT 10TH ST.
760951.

FOR RENT—In Globe, Ariz., store 50x100 feet deep. Best location in city. Everything go to date, including frontage as fine as in any large city. Suitable for any kind of business. For particulars communicate with E. GRICE, Globe, Ariz.

FOR LEASE—
Mezzanine floor, 5000 sq. ft. Basement, storage, sidewalk elevator, 12-ft. entrance. Marble stairs and lobby. Elevator service. Ideal location for millinery, ladies' ready-to-wear or gents' furnishings. 318 W. 6TH.

CORNER STORE—6th and Hope. Wonderful location. Busy street. Good lease. Immediate occupancy. F. H. BUCKLEY & CO.
Exclusive Agents.
952 W. 6th. Metro. 6303.

## TO LET—Or Lease

### Stores and Shops

EXCLUSIVE
STORE ROOM
Splendid location for ladies' apparel store, on 6th st. between Broadway and Hill, for 5-year lease. For particulars see E. G. Carter.

W. I. HOLLINGSWORTH & CO.
879-851. Pantages
Hollingsworth Bldg., 6th and Hill.

STORE FOR RENT
In good apartment house district. Apply 915 S. HOOVER.

STORE for rent, suitable for barber shop, soft drinks, candies.
Space for rent in dentistry market, very reasonable, for long lease. J. F. EVANS, 222 N. SPRING.

TO LEASE—A fine large corner storeroom on block east of Westlake Park on 6th st. in new Hotel Barbara Blok; suitable for a first-class cafe. See Manager of Hotel.

CORNER STORE
Suitable for drug store or confectionery, next door to Sam Koenig Co. and public library. Bldg. and Loan Assn. of Los Angeles.
Phone MAIN 2402.

FOR LEASE—New public market, in the best location in the southwest. Suitable for meat market, grocery, fruit stand and bakery. Reasonable terms. 7022 SOUTH FIGUEROA.

FOR LEASE—A 2-story brick bldg. and basement at Harlem Place between 1st and 2nd between Main and Spring; suitable for rooming house. Ph. MR. REYES, 06711, Met. 6104.

1846 SUNSET BLVD., Silver Lake district, store, beauty parlor, $65. GILBERT, Drexel 6178.

STORES 14x40, 22x48, lease, fruit, rest, suitable for all lines. N.W. cor. Tenth and Grand. Call 565 SO. GRAND AVE. MR. GRAGG.

FOR LEASE—New brick storeroom, 50 by 70, suitable for almost any line. Wonderful home all around. HOPKINS INV. CO. 2115 W. Wash. 783078.

5 COR. stores, 8th ave. & Jefferson. Hyde building, wonderful location for druggist, grocer, etc. No competition. 2840 W. JEFFERSON. Tucker 1350.

9TH ST., 632 WEST—HALF of store just Grand and Hope. Busy street. Splendid display windows. Rental under market.

NEW storeroom, well located, busy section. $70. Open quick. WINTER & ELLIOTT CO. 1020 W. 6th st.

617 to 623 Cuerna ave. 4 stores, $50 to $100 mo. F. C. WOOD, 120 W. 2nd st., Bur. 715. Phone 61539.

STORE ROOM 20x80, new to good location for man. Rent $. 7834 S FIGUEROA.

LARGE, steady store, bakery, lunch, restaurant or grocery. 1 to 10 yrs. N.W. corner Maple and Santa Barbara.

TO LET—Cheap, a number of stores in public market; fine location, cafe, meat market, grocery, davenport and fruit.

DRUG store for rent, good location, 27a 60, good lease, PH. 821934.

1747 W. VERNON AVE., 2 stores in brick building, corner location.

6708 So. MAIN, new store, any kind of bus. $35, new owner. 2310 S. VERMONT.

NEW STORE FOR LEASE, 965 PARKS & WILSON, 9717 W. WASHINGTON.

LEASE for sale. Inquire 429 SO. MAIN.

NEW store and living-rooms, 1496 WEST WASHINGTON ST. Ph. Beacon 2918.

SPACE for cigar stand on corner Jefferson and Maple. HARPER'S CAFE.

### Offices and Desk Space

PRODUCE BLDG. (JUST COMPLETED)
HEART OF THE INDUSTRIAL DIST.
S.E. COR. 7TH & CENTRAL AVE.
OPPOSITE TERMINAL MARKET.
LARGE LIGHT OFFICES.
GOOD SERVICE.
MODERATE PRICES.

2 OFFICES, 510½ Hollywood blvd. Over bank, especially good physician, accountant, attorney, architect or like. Apply 510 Hollywood blvd.

PRIVATE office with reception room and phone $45. Private desk, $15. 429 WESTERN MUTUAL BLDG., 321 W. 3rd st.

DESIRABLE ground floor office space with or without desk, use of phone, also rear space for storage, lavatory or store. 634 N. WESTERN.

WILL rent beautiful vacant office room in Pacific Mutual Bldg., from one to six rooms, telephone required. Inquire at Room 833.

FURNISHED office, $35, by month or year's lease. Phone already installed. Rent reasonable. 1224 MARSHALL-STRONG BLDG., 9th and Main sts.

FURNISHED office, large room, joint reception room, telephone and desk service, mahogany furniture. 1321 WASHINGTON BLDG., Broadway 3116.

PRIVATE offices, single or en suite, furnished or unfurnished; also desk space, telephone service. Suite 602 7th & Hill Bldg., 714 So. HILL.

SUITE of light offices for lease on Santa Barbara and Vermont ave. Inquire DR. FRANK J. SAUER, 4010 S. Vermont ave. Phone 870-1.

FINE furn. front offices, with counter, typewriter, phone. Tenant with steno. preferred. Call 1567 HAMILTON BLDG.

10TH ST. 533 W. Desk space, display window and storage room for rent, desk and chairs for sale. 2813690.

408 S. HOBART BLDG., office rooms and desk space, also switchboard service. Inquire Rm. 218.

LARGE room, furnished or unfurnished, easily divided. Vacant Nov. 1st. 714 JR. GURPHEY BLDG.

OUTSIDE office, completely furnished for-rent, phone, typewriter, $55. 423 DOUGLAS BLDG.

PRIVATE office with reception room, furnished and phone, $28½ or call 403 DELTA BLDG. 10 to 12.

PART of office or desk space, light, quiet, 2nd floor, reasonable. 1228-229 H. W. HELLMAN BLDG.

FOR RENT—Furnished private office, Tel. phone; ground floor. $30. 1308 SO. HILL.

TRACT office, extraordinary good location. Call BDWY. 8770 or 725 W. 8th st.

WILL sell office, desk and furnishings, ½ block from 6th. 1208 So. Spring.

TO LET—Desirable light single office. 714 DELTA BLDG. 826541.

DESIRABLE furn. office with phone. Apply 412 EQUITABLE BLDG. CONNECTICUT.

EXCELLENT physician's office in suite with dentist. Culver City, phone 741623.

NEWLY furnished law office, phone, light, 1 or 2 desks. 1127 CHAMBER COM. BLDG.

FURN. office and desk space, reas. Good location. 308 W. 2ND ST.

MAHOGANY desk space, nice office. Call before 10 a.m. 327 WASHINGTON BLDG.

TWO nice adjoining offices. Consolidated Bldg. Partly furnished. Ph. 762806.

DESK room with use of phone. 1732 SAN FERNANDO BLDG. 820-626.

DESK space. No oil or real estate. 1027 CITIZENS NATL. BANK BLDG.

ROLL TOP desk telephone, typewriter, $10 mo. 6-B CHAMBER COMMERCE BLDG.

DESK space with desk and phone. Large outside office. 715 STORY BLDG.

LARGE outside uniurn. office in suite. Phone and stenog. 214 HIGGINS BLDG.

MAHOGANY desk, phone, outside office. Call 12:30 to 2. 810 GARLAND BLDG.

LARGE corner office room unfurn. rent reas. 915 BANK OF ITALY BLDG.

OFFICES at reasonable rents. COPP BLDG., 218 South Broadway.

DESK space with phone and limited stenog. service. 1102 VAN NUYS BLDG.

### Industrial and Business Pty.

$40 PER MONTH.
800 SQ. FT. WALL & VERNON.
New building on transfer corner. Corner store rental $100 per month.
SECURITY REALTY COMPANY.
8th at Oxford.
Dunkirk 1821.

3RD FLOOR LOFT, LT. MFG. 9000 FT. 1201-13 S. MAIN. 3 1-4C. FREIGHT ELEV. AND WATER FREE. LIGHT 4 SIDES. WILL DIVIDE. THOMAS, 2ND FLOOR.

2 STORE rooms, never been occupied, suitable for radio shop, tire store, automatic accessories store, shoe repairing, bicycle store. Very reasonable rent. Good location on Union st., near Fair Oaks. Inquire 1 block east FAIRFAX SHOE STORE, 43 N. Fair Oaks ave., Pasadena.

WILL build 2-story class A garage, fireproof, 2nd and 4th, 27,000 sq. ft. floor space and sell on terms like rent. Will sell 2 lots.
ANGELES MESA LAND CO.,
612 Pantages Bldg., 7th Hill. 874173.

HAVE 2000 square feet in brick front bldg. Cement floor. 1252 East 25th St. to rent. Will give long lease, reasonable rent. Will alter to suit large space in rear to alley. WEST PICO REALTY CO., 5662 West Pico. Phone 720-89.

FOR LEASE—Just completing brick building 50x150 to alley. Ideal for printing concern on account of light condition. 312 E. 12TH ST. Owner, 62795.

FOR LEASE—New factory bldg. 50x0 sq. feet. 1 RAILSTREET. MILLER, 5850 San Fe Ave. Humbolt 7827-J.

FOR LEASE—50 ft. on West 7th St., near Vermont, for term of 99 years, by owner. Ph. DREXEL 6437 S. 460.

NEW garage, close in, long lease. WM. BAILEY, 1103 W. 10th. 561902.

## TO LET—Or Lease

### Industrial and Business Pty.

NEW large store 20x62, industrial district. 2002 MONETA. Owner, 292581.

COR. on blvd., 80x150. Long lease. SCHRANK, 11408 S. MAIN.

### Poultry Ranches

COMPLETE poultry ranch, 10 acres on boulevard and electric line, in San Fernando Valley. Fully equipped with all modern appliances. Has modern bungalow, fowl houses, packing house, brooder house, laying house for about 5000 hens, colony houses

## MISCELLANEOUS—For Sale

TRUNKS—WHY PAY MORE? Wardrobe trunk at low pa... Leather suitcases at low ... Leather bags as low as ... Second-hand trunks and ... bought and sold. Liggett's, rented by the day or week. 530-532 S. BROADWAY.

FOR SALE—Plumbing material, ... new bathtub, $25; sinks, $6; ... Alsady Rd., Inglewood. Phone 60387.

MINK TOILLES SEAL FUR; ... NO LONG CAPE, MUFF ... 825 E. 16TH ST., NEAR ...

SHOWCASE, counters, tables, ... Desks, rugs, chairs, ice boxes, ... stoves, etc. Always a ... deal. 309 E. 3rd.

FOR SALE—Diamonds, ... constant prospect nothing ... MARKWELL & CO., 327 C...

AUTO tags & seat covers; ... all cars. $5 to $20. Drive ... 816 Hampton Drive, 1063 ...

SHOWCASES, scales, counter, ... stools, utensils lunch counter, ... all or part, cheap. 8056 S. ...

STONE—Free to those willing ... MARKWELL & CO., 327 C...

FOR SALE—No. 7 typewriter, ... $10 cash, balance $1 per ... Phone 500-309.

BEAUTIFUL bedder, nearly ... floorings of other furniture ... 7TH.

MATERIAL for garage, 1020; ... bins, etc., $41; one range, ... items. 1750 S. MOLINO AVE.

BABY bed, buggy and chiffonette, ... nursery furniture. VERMONT 8...

"SCOTT'S" roof paints, shingle ... roof. 1000 Central ave. Hunt...

FOR SALE—Cheap, Apex mangle, ... motor, perfect. 2044 N. MAR...

FOR SALE—SLIGHTLY USED ... HOT-WATER HEATER, $140. ...

PLUMBING DONE. CAMPBELL ... PLUMBER, 431 E. 7TH ST., ...

BURROUGHS adding machine, ... feed, $75 to $90. 248 S. BROAD...

GAS radiator, stoves, ... stove and duck. Cheap. 115 E. 18...

FOR SALE—Bungalow task ... gallons, double copper coils, ...

FOR SALE—Safe, very ... 1000 lbs. Inquire 2400 ...

FOR SALE or rent, Invalid ... PROFESSIONAL S.P. CO., 809 ...

CABINET UKED NINE MONTHS ... DUNKIRK 8-986.

HAVE your leather pillows ... left. Acme Feather Wks. ...

### Office and Store Equipment

FOR SALE—Large double desk, ... 4 single mahogany desks, ... Underwood typewriter desk, ... 3 mahogany typewriter desks, ... 1 double pedestal roll top desk, ... 6 single roll top desks, desk for ... Mahogany and oak stenographer's ... 2 oak filing cabinets, 4-drawer ... oak flat top desks, 36, 42 & 48-... Revolving arm and straight chairs, ... match above. Roller shades, ... Some office furniture. Inquire Room 521 I. W. HELLMAN BLDG., 124 W. 4TH ST.

OCTOBER DISCOUNT SALE. SODA FOUNTAIN. Every outfit in stock sold at a discount. Come in and look us over on showroom and store floor. Easy terms. Open evenings. 117-119 S. MAIN ST. WESTERN SHOWCASE & FIXTURE CO.

FOR good value in exchanged office ... store, bank, etc.; also new ... furniture. THE BASEMENT, ... PIERCE DESK COMPANY, ... 837 S. HILL ST.

### Diamonds, Watches

FOR SALE—Diamonds, ... old gold, silver and platinum ... $10 cash, $10 per month. ...

### Farm, Dairy Products

FOR SALE—To be Moved ... 40 NEW TENEMENTS. ... premise to take an 8-room ... Call 9 a.m. 6 p.m. ONLY ... 1000 E. WASHINGTON BLVD. ... Trade 4500 S. Main.

FOR SALE—Cheap, Apex mangle, ... motor, perfect. 2044 N. MAR...

FOR SALE—SLIGHTLY USED ... HOT-WATER HEATER, $140. ...

PLUMBING DONE. CAMPBELL ... PLUMBER, 431 E. 7TH ST., ...

BURROUGHS adding machine, ... feed, $75 to $90. 248 S. BROAD...

GAS radiator, stoves, ... stove and duck. Cheap. 115 E. 18...

FOR SALE—Bungalow task ... gallons, double copper coils, ...

FOR SALE—Safe, very ... 1000 lbs. Inquire 2400 ...

FOR SALE or rent, Invalid ... PROFESSIONAL S.P. CO., 809 ...

CABINET UKED NINE MONTHS ... DUNKIRK 8-986.

HAVE your leather pillows ... left. Acme Feather Wks. ...

### Office and Store Equipment

FOR SALE—Large double desk, ... 4 single mahogany desks, ... Underwood typewriter desk, ... 3 mahogany typewriter desks, ... 1 double pedestal roll top desk, ... 6 single roll top desks, desk for ... Mahogany and oak stenographer's ... 2 oak filing cabinets, 4-drawer ... oak flat top desks, 36, 42 & 48-... Revolving arm and straight chairs, ... match above. Roller shades, ... Some office furniture. Inquire Room 521 I. W. HELLMAN BLDG., 124 W. 4TH ST.

OCTOBER DISCOUNT SALE. SODA FOUNTAIN. Every outfit in stock sold at a discount. Come in and look us over on showroom and store floor. Easy terms. Open evenings. 117-119 S. MAIN ST. WESTERN SHOWCASE & FIXTURE CO.

FOR good value in exchanged office ... store, bank, etc.; also new ... furniture. THE BASEMENT, ... PIERCE DESK COMPANY, ... 837 S. HILL ST.

### Diamonds and Jewelry

DIAMONDS, pearls, gold, silver ... Highest prices. The Arbor ...

WATCHES, DIAMONDS & JEWELRY ... Pawn tickets bought & sold. ... 1ST NATIONAL PAWNSHOP, ... 130 W. 3RD ST.

### Typewriters and Supplies

REMINGTON portable typewriter, ... than new; cost $100; sacrifice ... $40. Call evenings 119 Dale Ave., ...

TYPEWRITER RIBBONS, 75c per ... Rebuilt typewriters, $25 up. ... TYPEWRITER SERVICE, 512 ...

FOR SALE—Most any ... Good as new. Side, ... Phone 10-1-1.

FOR SALE—All makes of ... Underwood, $25. ... INSPECTION CO., 607 ...

### Sewing Machines

15 drop-head Singers at ... 12 66 Singers at ... 6 Singer electrics at ... Singer, Domestic, ... Edwy. Latest ... Singer, terms ...

SINGER Sewing Machine Co. ... 344 W. 7TH ST. Phone ...

### Clothing, Furs

LADY from New York City ... per valuable fur coats ... PLACE. Phone Dunkirk ...

FOR SALE—Full dress ... with tuxedo to match, ... $200. Size 40. ...

18 HIGH GRADE men's ... suits. Cost $60. ... SALE. Univ. 6971.

VERY beautiful large ... 100 taupe, ... $25.00. HOWITT, ...

SEVERAL street dresses, ... ing gowns, ... BRADLEY, 2145.

BEAUTIFUL double ... collar and cuffs, ... size 40. 1064 S. ...

NUTRIA fur coat, ... $75. 2034 S. ...

FOR SALE—Ladies' ... 600 N. RAMPART BLVD.

10 NORTHERN bear ... 1207 E. 6TH ...

$2500 EASTERN MINK ... sale, $1000. ...

### Lumber, Building

ATTENTION. ... 5000 hollow ... clear ... will ... ft. ... mill ... 8074 SANTA ...

### Miscellaneous

1st TO 132 O. P. A.'s ... 2nd to 2412 ... Bowling, 840 ... 1st to 2412 ... Bowling, 840 ... anywhere. SAVE ...

WANTED—Used office ... 837-24. ...

WANTED—Used office ... 837-24. ...

WANTED—Used office ... 837-24.

## HOUSES—For Sale

### Miscellaneous

HERE'S YOUR HOUSE IN WINDSOR SQUARE PROPER. A BARGAIN FOR $50,000.

A real home, ENGLISH TYPE and IN THE PINK OF CONDITION. Center hall, beautiful living room in fine Cathedral oak. ELEGANT DINING-ROOM PANELLED IN BEAUTIFUL IVORY. Fine pantry, tile white tile kitchen, sun room, maid's room and bath. On 2nd floor are 4 MASTER BEDROOMS, beautifully finished; sleeping porch and breakfast room; 2 FULL TILED BATHS, one with shower. Lot 100x150. Has lovely, large terraced lawn; large 2-car, 2-story garage with chauffeur quarters. IT'S FOR SALE because the present owner built it too small for his large family. IT'S WORTH YOUR TIME TO INSPECT THIS BARGAIN. Call A. E. HAUTER, SPECIALIST IN WILSHIRE RESIDENCES. Drexel 6165.

KELLY & GRANT,
WILSHIRE AT WESTERN.
Drexel 6165. 509003.

---

$70 NORTH CAHUENGA

A charming 6-room cottage bungalow of 6 rooms. High ceilings in living & dining-rooms. 2 lovely bedrooms. A special price for quick sale.

852 FIFTH AVENUE

A 2-story colonial of 7 splendid rooms, two master bedrooms and maid's room. Lot is 60x150. Beautiful location. Open for inspection, 2 to 6.

$19,500

SUPERB SPANISH HOME

One block north of Wilshire on a lot 60x147. Three big master bedrooms, two tiled baths, hot water heat. Owner must sell immediately.

506 SOUTH NORTON

Two colonial homes, one master bedroom, 2 fully tiled baths. A real home. The garden is magnificent. Lot 50x210.

JAMES J. DONAHUE,
Wilshire and Western. Drexel 6051.

---

WONDERFUL TWO-STORY BARGAIN. BEAUTIFUL HILLTOP CORNER. 9 ROOMS AND 2 BATHS. PRICE $15,000 CASH. TAKE MANDARIN CLOSE TO WESTERN AVE. IN VERY BEST RESTRICTED RESIDENTIAL SECTION. High terraced lot, overlooking valley. Large lawn and abundant shrubbery. This is one of those well constructed, bright, sunny homes that is very much admired. The rooms are all beautifully decorated, Hartwood floors throughout, 3 master rooms and tile bath upstairs. Maids' room and bath downstairs. Real fireplaces. Garage. Key at office. Open for inspection from 2 to 5 p.m. Take Vine st. car to Sunset blvd., then 2 blocks west to the address and the interior is better.

ALPHA SMITH REALTY
3049 W. 54th. Tel. 309547.

---

$8[illegible] N. PLYMOUTH BLVD.

New 2-story bungalow, 3 bedrooms, new breakfast room, real fireplace, beautiful tile bath with shower, automatic heater, sunporch, lawns, shade trees, in choice district. OWNER on premises and must sell quick. Terms to suit. Price $8[illegible]. Phone [illegible].

---

Do YOU WANT A HOME with the quiet and beauty of the hills combined with easy access to the city? We have one of absolute 5-room bungalow, 3 bedrooms, 2 baths, Venetian stucco, modern in every way; CALL DREXEL 5263. No agents.

---

FOR SALE, A SPLENDID BUY $12,500
WILSHIRE AT WESTERN
DOUBLE BUNGALOW NEW AND BEAUTIFUL. HIGH GROUND, WEST OF AND CLOSE TO HIGH SCHOOL. PH. [illegible]

---

FOR SALE—A bargain if sold before Nov. 1st, large 6-room bungalow, 2nd st. between 1st and 2nd, 1 block from Rimpau blvd. and school. Price $12,000, $1,000 cash. Phone [illegible]. L. J. RITCHIE, owner.

---

NEW modern 6-room bungalow on large lot between Vermont and Hoover. Has arrangement for 2 bedrooms, garage, price $6500. A snap.
KITCHEN C. PECKHAM COMPANY, 201 Hibbard Bldg. Main 1476. 3[illegible]

---

FOR SALE—This home, 4 rms. each. Tile bath and kitchen. $850, cash. Located on Leighton ave., $12,500. Rented $45.00. Income. Call Mr. Mohr.
TURNER & KNOX CO.
622 Van Nuys 2056. $21[illegible]

---

WESTLAKE PARK DISTRICT.
HOME AND INCOME. 10-room HOUSE and 5-room and 2 baths. Lot 60x150. $9500 cash, this room. MR. HOOKER with BARNHILL BROS. 909 S. Alvarado. DUNKIRK 1424.

---

STRICTLY modern double bungalow, 4 rooms each side. Hdwd. floors, built-in features. Only $9000. Call to arrange meeting for part. Inquire 1461 W. WASHINGTON, Evenings, 4256.

---

ON MANHATTAN NEAR 8TH.
10 large rooms, 4 bedrooms, 3 tiled baths, unrestricted in one year. Only $16 000 with $5000 cash. See this. Call MR. MATCHETTE, Drexel 4472.

---

ARDMORE SNAP
ENGLISH CEMENT BUNGALOW. $11,[illegible]. 5 rooms. MR. TOLLAN with J. W. ALTHOUSE CO., 215 So. Western. Drexel 4472.

---

FOR BARGAINS IN HOUSES AND LOTS, EXCHANGES AND SNAPS,
SEE K. M. RILEY,
3514 A. PARK AVE. [illegible]

---

A RARE BUY—Only 250 ft. from Westlake Park, fine home on full 50x[illegible]. Price $19,000, ½ cash. Call MR. GILLIS, with Bowker & Parker, Dr. 1104 or Dunkirk 1925.

---

2-STORY COLONIAL

Just three from Western ave. No. of 9[illegible]. 10-foot living room, 2 baths, $15,000. Call MR. MATCHETTE. Drexel 4472.

---

FOR SALE—California home, 4 rooms all [illegible] Hartman ave. Price $3,000. Terms. You can build 4 more rooms. Only $2600, $[illegible] cash. W. MATTHEWS, 710 Douglas Bldg.

---

SEVEN-ROOM BUNGALOW
West of Western, north of Wilshire, south of Third. $10,000, one-half cash. The lot alone is worth this money.
PHONE 307-127.

---

YOU DOWN—
6-rm. new stucco, 5 bedms., hardwood flrs., gar., ½ way to Culver City off Wash. Blvd. Price $5750. DREXEL 5263.

---

HOME! FOR YOU
$50 DOWN AND $45 PER MONTH
NO INTEREST. INVESTIGATE
5049 W. 8TH

---

FOR SALE—New home, improvements, garage, side drive. $4500.
135 N. ELIZABETH AVE., South Gate Gardens.

---

ARDEN—No. of Beverly. English stucco. $11,000. MR. TOLLAN. Drexel 4472.

---

50-FT. business front with rear, 7-rm. bung. on 9716 S. Western. Owner, 71082.

---

### Miscellaneous

$27,500—UNUSUAL—$27,500
WILSHIRE HOME.

Equal to Homes selling at $35,000. Such a home as we all dream about. As you inspect it you instantly realize this home was not built to sell, for no expense has been spared to make it a wonderful home in every respect. Rich, solid mahogany woodwork. Most of [illegible] oil or coal heat.

Downstairs, a mammoth living room. One of the most beautiful dining rooms you will ever see. Mahogany panelled to the ceiling, off of which is a large billiard room. Attractive den and breakfast-room. Large kitchen, maid's quarters. Regular "East Lake" bungalow, but [illegible] large 2-car, 2-story garage with chauffeur quarters. IT'S FOR SALE because the present owner built it too small for his large family. IT'S WORTH YOUR TIME TO INSPECT THIS BARGAIN. Call A. E. HAUTER, SPECIALIST IN WILSHIRE RESIDENCES. Drexel 6165.

---

FIVE-ROOM BUNGALOW.
$11,000.

When you visit my bungalow you will better appreciate the time and thought I have spent in its construction. Five rooms with [illegible] detail that could be put into a place of twice the price. The beautiful extra large Alladdin style of tile work; extra selected oak floors, the high ceilings, and large rooms, in fact, no feature has been overlooked. The price is the right value in the value in the entire Wilshire district. It is one block from the New La. Brea avenue school, and only minutes to [illegible] from a beautiful new grammar school and 2½ to from the West sixth street car. Only 2 blocks to the Wilshire high school. Let me show you this home. Phone and 2½ for from the West sixth street car. Only 2 blocks to the Wilshire high school. Let me show you this home. Phone for appointment. Phone DON'T DISTURB the TENANTS as the house is now occupied by a TENANT. Call MR. WHITE, with Jos. J. & R. ALTHOUSE CO., Drexel 4472 office 7 a.m.

---

OWNER MUST SELL WILSHIRE HOME

At $19,500 this 10-room Colonial home is the best buy in the Wilshire District. On South Norton, a block west of Wilton. Has attractive hall, very large living room, dining room, den and breakfast-room. Large kitchen, maid's quarters. Regular "East Lake" bungalow throughout, but [illegible] large 2-car, 2-story garage with chauffeur quarters. IT'S FOR SALE because the present owner built it too small for his large family. IT'S WORTH YOUR TIME TO INSPECT THIS BARGAIN. Call A. E. HAUTER, SPECIALIST IN WILSHIRE RESIDENCES. Drexel 6165.

---

HOMESEEKERS
OF MODERATE MEANS

New and modern five-room stucco bungalows. Terms $500 to $1000 cash, balance $25 per month.

Two locations to choose from, Warburton Avenue Park, the highland of [illegible] residential

and

Maplewood avenues, just west of Huntington Drive.

For information or to see them after regular business hours, call at the office of MR. CONNALLY or MR. BUTTLER, with

LA BONTE & BARNUM COMPANY
1900 W. 7th st.
Phone 82197.

---

FIVE-ROOM BUNGALOW.
$11,000.

When you visit my bungalow you will better appreciate the time and thought I have spent in its construction. Five rooms with [illegible] detail that could be put into a place of twice the price. The beautiful extra large Alladdin style of tile work; extra selected oak floors, the high ceilings, and large rooms, in fact, no feature has been overlooked. The price is the right value in the value in the entire Wilshire district. It is one block from the New La. Brea avenue school, and only minutes to [illegible] from a beautiful new grammar school and 2½ to from the West sixth street car. Only 2 blocks to the Wilshire high school. Let me show you this home. Phone and 2½ for from the West sixth street car. Only 2 blocks to the Wilshire high school. Let me show you this home. Phone for appointment. Phone DON'T DISTURB the TENANTS as the house is now occupied by a TENANT. Call MR. WHITE, with Jos. J. & R. ALTHOUSE CO., Drexel 4472 office 7 a.m.

---

OWNER MUST SELL WILSHIRE HOME

At $19,500 this 10-room Colonial home is the best buy in the Wilshire District. On South Norton, a block west of Wilton. Has attractive hall, very large living room, dining room, den and breakfast-room. Large kitchen, maid's quarters. Regular "East Lake" bungalow throughout, but [illegible] large 2-car, 2-story garage with chauffeur quarters. IT'S FOR SALE because the present owner built it too small for his large family. IT'S WORTH YOUR TIME TO INSPECT THIS BARGAIN. Call A. E. HAUTER, SPECIALIST IN WILSHIRE RESIDENCES. Drexel 6165.

---

HOMESEEKERS
OF MODERATE MEANS

New and modern five-room stucco bungalows. Terms $500 to $1000 cash, balance $25 per month.

Two locations to choose from, Warburton Avenue Park, the highland of [illegible] residential

and

Maplewood avenues, just west of Huntington Drive.

For information or to see them after regular business hours, call at the office of MR. CONNALLY or MR. BUTTLER, with

LA BONTE & BARNUM COMPANY
1900 W. 7th st.
Phone 82197.

---

$19,500

SUPERB SPANISH HOME

One block north of Wilshire on a lot 60x147. Three big master bedrooms, two tiled baths, hot water heat. Owner must sell immediately.

506 SOUTH NORTON

Two colonial homes, one master bedroom, 2 fully tiled baths. A real home. The garden is magnificent. Lot 50x210.

JAMES J. DONAHUE,
Wilshire and Western. Drexel 6051.

---

WONDERFUL TWO-STORY BARGAIN. BEAUTIFUL HILLTOP CORNER. 9 ROOMS AND 2 BATHS. PRICE $15,000 CASH. TAKE MANDARIN CLOSE TO WESTERN AVE. IN VERY BEST RESTRICTED RESIDENTIAL SECTION. High terraced lot, overlooking valley. Large lawn and abundant shrubbery. This is one of those well constructed, bright, sunny homes that is very much admired. The rooms are all beautifully decorated, Hartwood floors throughout, 3 master rooms and tile bath upstairs. Maids' room and bath downstairs. Real fireplaces. Garage. Key at office. Open for inspection from 2 to 5 p.m. Take Vine st. car to Sunset blvd., then 2 blocks west to the address and the interior is better.

ALPHA SMITH REALTY
3049 W. 54th. Tel. 309547.

---

$[illegible] N. PLYMOUTH BLVD.

New 2-story bungalow, 3 bedrooms, new breakfast room, real fireplace, beautiful tile bath with shower, automatic heater, sunporch, lawns, shade trees, in choice district. OWNER on premises and must sell quick. Terms to suit. Price $8[illegible]. Phone [illegible].

---

Do YOU WANT A HOME with the quiet and beauty of the hills combined with easy access to the city? We have one of absolute 5-rm. bungalow, 3 bedrooms, 2 baths, Venetian stucco, modern in every way; CALL DREXEL 5263. No agents.

---

FOR SALE, A SPLENDID BUY $12,500
WILSHIRE AT WESTERN
DOUBLE BUNGALOW NEW AND BEAUTIFUL. HIGH GROUND, WEST OF AND CLOSE TO HIGH SCHOOL. PH. [illegible]

---

FOR SALE—A bargain if sold before Nov. 1st, large 6-room bungalow, 2nd st. between Vermont and Hoover. Has arrangement for 2 bedrooms, garage, price $6500. A snap.
KITCHEN C. PECKHAM COMPANY, 201 Hibbard Bldg. Main 1476. 3[illegible]

---

FOR SALE—This home, 4 rms. each. Tile bath and kitchen. $850, cash. Located on Leighton ave., $12,500. Rented $45.00. Income. Call Mr. Mohr.
TURNER & KNOX CO.
622 Van Nuys 2056. $21[illegible]

---

WESTLAKE PARK DISTRICT.
HOME AND INCOME. 10-room HOUSE and 5-room and 2 baths. Lot 60x150. $9500 cash, this room. MR. HOOKER with BARNHILL BROS. 909 S. Alvarado. DUNKIRK 1424.

---

STRICTLY modern double bungalow, 4 rooms each side. Hdwd. floors, built-in features. Only $9000. Call to arrange meeting for part. Inquire 1461 W. WASHINGTON, Evenings, 4256.

---

ON MANHATTAN NEAR 8TH.
10 large rooms, 4 bedrooms, 3 tiled baths, unrestricted in one year. Only $16 000 with $5000 cash. See this. Call MR. MATCHETTE, Drexel 4472.

---

ARDMORE SNAP
ENGLISH CEMENT BUNGALOW. $11,[illegible]. 5 rooms. MR. TOLLAN with J. W. ALTHOUSE CO., 215 So. Western. Drexel 4472.

---

FOR BARGAINS IN HOUSES AND LOTS, EXCHANGES AND SNAPS,
SEE K. M. RILEY,
3514 A. PARK AVE. [illegible]

---

A RARE BUY—Only 250 ft. from Westlake Park, fine home on full 50x[illegible]. Price $19,000, ½ cash. Call MR. GILLIS, with Bowker & Parker, Dr. 1104 or Dunkirk 1925.

---

2-STORY COLONIAL

Just three from Western ave. No. of 9[illegible]. 10-foot living room, 2 baths, $15,000. Call MR. MATCHETTE. Drexel 4472.

---

FOR SALE—California home, 4 rooms all [illegible] Hartman ave. Price $3,000. Terms. You can build 4 more rooms. Only $2600, $[illegible] cash. W. MATTHEWS, 710 Douglas Bldg.

---

710 SO. ST. ANDREWS PLACE. Wonderful high location, 75-ft. frontage. This property has been placed on the Market and must be sold. Call MR. BRADBURN. Drexel 4474.

---

$7500—$1500 CASH—$40 MO.

New 6-rm. bung., on business lot. Walking dist. R.R.U.C. Easily worth $10,000 in near future. Bargain. OWNER. Ph. 566-3726.

---

$7500—$2000 DOWN.

Homey 5-room bung., high ground, close to car. No agent. Call 75627, after 8 a.m.

---

PLASTERED HOUSE.
2 bedrooms, bath, living-room, kitchen, sun porch, garage, lawn. Big lot, $2250. Small payment. 5015 WHITTIER BLVD.

---

SPECULATORS SEE THIS BARGAIN
$8500. 5- OR JEFFERSON, NR. HILL
$8[illegible] 7-RM. COTTAGE, 4 GARAGES, 129 W. 21ST ST. HUMBOLDT 4041-J.

---

A $12,500 BUNGALOW FOR $11,500
NOTHING 1.- THIS EXCLUSIVE WILSHIRE DIST. LIKE IT.

VERY WONDERFUL bedrooms, TILED bath. MORNING SUN. breakfast-room. LOVELY large living-room, cheerful dining-room. Most PLANNED and cosiest bungalow in Wilshire. MR. VERNON. residence 458[illegible]. J. R. ALTHOUSE CO. 215 S. Western. Drexel 4472.

---

BEST buy in Wilshire. We have for sale a beautiful Spanish house of 7 rooms, 3 baths, 4 bedrooms, tiling, butler's pantry, large closet; tiffany finish hallway in center of house, large lot, double garage, between 2 and 3 blocks on La Brea blvd. Could not be reproduced for $30,000. We offer for $[illegible]. Call MR. TOLLER, with BOWKER & PACKER, Ph. 4[illegible] Banquet. Drexel 1104.

---

FOR SALE—In Hollywood, beautiful new 6-room stucco, 3 large bedrooms, tiled bath, built-in features. Only $6500. Close in and one block from car. Call 1127 SUNSET BLVD.

---

6-ROOM WILSHIRE BUNGALOW,
New stucco, extra large rooms, 5-in. floors throughout, latest built-in features, tile bath and shower, high terraced lot, sunporch, garage, a high class home, $13,500 and $3,500 mtge. bal. to suit. Call
NYHART REALTY CO.,
3200 W. 10th st. Ph. 769278.

---

FINE LARGE HOME—WESTLAKE District. Lot 6[illegible]—9 rooms, 2 baths, sleeping porch. For quick sale, $30,000. Easy terms.
Call 1941 Arapahoe Pl. after 10 a.m.
OWNER, 908 Bartlett Bldg. Bdwy. 0653.

---

BUILT FOR A HOME.

Strictly modern 5-room bungalow, large lot, between Washington and Adams. A real buy at $7450. Terms, $2500 cash. Phone 768254. 2519 W. WASHINGTON.

---

OPEN FOR INSPECTION

1505 6th ave., blk. south of Pico, 50 ft. east front, two-story garage easily changed into duplex. Make ideal income. Bargain, $950, terms. 507713.

---

BEAUTIFUL DOUBLE BUNGALOW, completely furnished. Large lot. Two driveways, separate garages. Income, $140 month. On N. Wilton Place, $11,000, $3000 handles. 710 LORNA STATE BLDG.

---

BEAUTIFUL bungalow, 6 rooms, on Arden ave. A bargain at $12,500. $500 cash will handle. WINTER & SUMMER, 3200 W. 8th st.

---

REAL bargain, 6-rm. modern colonial, W. Adams dist., $[illegible], terms. 7-room modern, 2 lots. Garvanza, $7500, terms. 5[illegible] GRANBERY DRIVE.

---

$16,000 SEVEN houses on one lot, 20 rooms, 2 baths, large corner. Income $175 monthly. House and lot, West 94th st. $4000, $2350 cash, bal. $25 mo. 1127 SUNSET BLVD. HOBLE, 609 GRANT BLDG. Main 3604.

---

228 S. PARK VIEW. New 2-story stucco 5-rm. house, oak fr., tile bath, decorated completely, fine condition, price $8400. Will sacrifice $6750 this week. Reasonable terms. Owner DREXEL 5019.

---

FOUR-FAMILY FLAT WITH COTTAGE IN REAR. ONLY $[illegible] INCOME $[illegible] PER MONTH. PAYMENTS $100 PER MONTH WITH INTEREST. PHONE FOR APPOINTMENT 7038.

---

$1800 DOWN.

Five-room stucco bung., completed, Hardwood floors, Tiffany walls, mantel, complete in every way. Large lot and garage. Built by owner, occupancy at wholesale price. Price $6300. Payments $40 per month. Open for inspection daily.
2236 TEMPLE AVE.
Between Adams and Washington sts.
Phone Humboldt 4952.

---

ONLY $1500 CASH

To handle this 2-flat bldg., 4 rooms, on 50-ft. lot, close to car. $50 a month or $3000, and mortgage for $2,000. Price $4500. Close in and one block from car. Call 1127 SUNSET BLVD.

---

6-ROOM WILSHIRE BUNGALOW,
New stucco, extra large rooms, 5-in. floors throughout, latest built-in features, tile bath and shower, high terraced lot, floors and shrubbery, garage, a high class home, $13,500 and $3,500 mtge. bal. to suit. Call
NYHART REALTY CO.,
3200 W. 10th st. Ph. 769278.

---

FINE LARGE HOME—WESTLAKE District. Lot 6[illegible]—9 rooms, 2 baths, sleeping porch. For quick sale, $30,000. Easy terms.
Call 1941 Arapahoe Pl. after 10 a.m.
OWNER, 908 Bartlett Bldg. Bdwy. 0653.

---

BUILT FOR A HOME.

Strictly modern 5-room bungalow, large lot, between Washington and Adams. A real buy at $7450. Terms, $2500 cash. Phone 768254. 2519 W. WASHINGTON.

---

OPEN FOR INSPECTION

1505 6th ave., blk. south of Pico, 50 ft. east front, two-story garage easily changed into duplex. Make ideal income. Bargain, $950, terms. 507713.

---

BEAUTIFUL DOUBLE BUNGALOW, completely furnished. Large lot. Two driveways, separate garages. Income, $140 month. On N. Wilton Place, $11,000, $3000 handles. 710 LORNA STATE BLDG.

---

BEAUTIFUL bungalow, 6 rooms, on Arden ave. A bargain at $12,500. $500 cash will handle. WINTER & SUMMER, 3200 W. 8th st.

---

REAL bargain, 6-rm. modern colonial, W. Adams dist., $[illegible], terms. 7-room modern, 2 lots. Garvanza, $7500, terms. 5[illegible] GRANBERY DRIVE.

---

$16,000 SEVEN houses on one lot, 20 rooms, 2 baths, large corner. Income $175 monthly. House and lot, West 94th st. $4000, $2350 cash, bal. $25 mo. 1127 SUNSET BLVD. HOBLE, 609 GRANT BLDG. Main 3604.

---

228 S. PARK VIEW. New 2-story stucco 5-rm. house, oak fr., tile bath, decorated completely, fine condition, price $8400. Will sacrifice $6750 this week. Reasonable terms. Owner DREXEL 5019.

---

FOUR-FAMILY FLAT WITH COTTAGE IN REAR. ONLY $[illegible] INCOME $[illegible] PER MONTH. PAYMENTS $100 PER MONTH WITH INTEREST. PHONE FOR APPOINTMENT 7038.

---

6-ROOM modern home on hill near car line, grand view, location. Will double in value in 2 years. A gift at $4750. $1250 cash, bal. monthly. MR. CANTON, 803 CHAMBER OF COMMERCE.

---

$7500, EASY TERMS.

3 doors off Washington, on high ground. New 5-room stucco, strictly modern. It is an absolute bargain at this price. Call MR. BYRD, 75-3501 4102 West Washington.

---

$1500 CASH, $65 MONTHLY—

Including interest, 5-room new stucco. Garage. Located East Hollywood, near 2 car lines. Price $7500. These terms short time. 397-113.

---

HOLLYWOOD WAY, 6- FARE—

5-room stucco. $1000 cash. Price $7500. Good section.
GEO. S. SPAIN, REALTOR,
3505 Sunset Blvd. 380-729.

---

A REAL BUY—

4-room bungalow on corner. 1 block from West Adams car. $4700. Terms to suit. SUNSET ADAMS. Phone 72[illegible].

---

BEAUTIFUL new 2-story stucco home of 8 rooms, 2 baths, maid's room. Furnace. East front. Double garage. This is a real home. Call 72[illegible].

---

6-ROOM bungalow, close to N. Hoover & Sunset car. A real bargain at $4750. Terms. $1000 cash. $30.00 per month. 1290 N. VERMONT. 597384. Eve. 571272.

---

6-RM., corner, 3rd floor, new. With garage, lease quick.
OWNER, 283 S. Coronado. Dunkirk 2127.

---

MOST beautiful stucco, 6 large sunny rms. Dunkirk 1925 st. shower. Beautiful terrace lawn all shrubbery. High W. Adams dist. 2516 10TH AVE., ½ blk. N. of Adams.

---

BEAUTIFUL new 5-room bungalow, 2 blocks to quick ride. Call MR. BRADBURN. Drexel 4474.

---

6-ROOM 2-story house, north of West Adams, nr. Arlington, beautiful location, $12,000. Terms. 2320 W. 24TH ST.

---

$27 000 HOUSE bargain. Inc. $[illegible]. lot 75x145. Paved alley. Room for 9 garages and another house. TEL. 34095.

---

MODERN 6-rm. bungalow, lot 165x50, near public schools. Phone HOLLY 3667.

---

$3600 WILL handle 3 new bungalows, garage on one lot near Hoover. Income $1500. Inquire 2453 TEMPLE ST.

---

FOR SALE—$8500, 5-room modern bungalow, 1 block from Angelus Temple. 1133 LOGAN St., owner.

---

BUNGALOW 6 rms., near Broadway & Wash. A snap, $6300 cash, bus 4178 W. Wash.

---

### West and Northwest

OPEN FOR INSPECTION.

WINDSOR SQUARE ITALIAN VILLA.

161 S. PLYMOUTH BLVD.

Two-story cement plaster 10-room home with 3 tile baths. Situate on the most beautiful corner in Windsor Square. Very latest CORNICE BRICK of 2ND AND PLYMOUTH BOULEVARD. Large center hall with front and back stairs. Very large LIVING and DINING-ROOMS. SUNNY breakfast-room. A real gentleman's den. Exceptional kitchen and a large pass pantry. Maid's room and bath downstairs. The interior is walnut and mahogany finish. Elegantly furnished, oriental rugs, baby grand piano. Simmons beds and the best of furniture, silk-brocade, linens, etc. Everything goes but a few old beds. Can be seen by appointment with owner. Price $[illegible] unfurnished, $[illegible] cash. Full price, $[illegible] furnished. Phone [illegible].

---

BEAUTIFUL ENGLISH BRICK RESIDENCE in WINDSOR SQUARE. Nine rooms and every room a sun room. Sleeping rooms in white enamel. Mahogany in halls and living rooms. Tiled baths with each sleeping room. Servant's quarters with baths. Dining room 13x17. Living room 20x17. Large open fireplace. Call at 1290 N. VERMONT. 597384. Eve. 571272.

---

FOR SALE—Modern 6-rm. home on lot 45x142. Only 1 block from Jefferson car. Price $6500. Terms. Balance like rent. See Mr. Gilpen with
CLAYTON P. ADAMS,
1375 W. Washington. Banner 2281.

---

WILSHIRE MUST SACRIFICE—

Exquisite new Wilshire home, heart of Wilshire, overlooking all surrounding country, six bedrooms, strictly modern, every convenience, beautiful terrace grounds, large fruit and vegetable garden alone worth $10,000. Impossible to duplicate less than $40,000 today. Price $25,000, 1/2 N. Berendo.

---

6 Rooms. $3,500 DOWN.
NEAR MELROSE AND WESTERN
Just two blocks east of Vine in very large two-story and stucco home. Has 6 rooms and sleeping porch. Price only $10,000. Call Mr. Seager, Drexel 1262 N. Berendo.
MERRICK & RUDDICK
624 W. 8th st. Oxford.

---

DUPLEX house nearly completed, 110 S. Kenmore. Only $[illegible] cash. Also adjoining lot 45x100, unrestricted, $[illegible]. Phone builder, A. JOHNSON, Drexel 6003. 2032 Leeward ave.

---

BEAUTIFUL WILSHIRE HOME

Eight large rooms, massive built-in features, extra lavatory, terrace, garage, lot 100x150. Price $13,000. Easy terms. Will sell furnished if desired. 830 S. GRANBERY DRIVE.

---

$16,000 SEVEN houses on one lot, 20 rooms, 2 baths, large corner. Income $175 monthly. House and lot, West 94th st. $4000, $2350 cash, bal. $25 mo. 1127 SUNSET BLVD. HOBLE, 609 GRANT BLDG. Main 3604.

---

228 S. PARK VIEW. New 2-story stucco 5-rm. house, oak fr., tile bath, decorated completely, fine condition, price $8400. Will sacrifice $6750 this week. Reasonable terms. Owner DREXEL 5019.

---

FOUR-FAMILY FLAT WITH COTTAGE IN REAR. ONLY $[illegible] INCOME $[illegible] PER MONTH. PAYMENTS $100 PER MONTH WITH INTEREST. PHONE FOR APPOINTMENT 7038.

---

6-ROOM modern home on hill near car line, grand view, location. Will double in value in 2 years. A gift at $4750. $1250 cash, bal. monthly. MR. CANTON, 803 CHAMBER OF COMMERCE.

---

$7500, EASY TERMS.

3 doors off Washington, on high ground. New 5-room stucco, strictly modern. It is an absolute bargain at this price. Call MR. BYRD, 75-3501 4102 West Washington.

---

$1500 CASH, $65 MONTHLY—

Including interest, 5-room new stucco. Garage. Located East Hollywood, near 2 car lines. Price $7500. These terms short time. 397-113.

---

HOLLYWOOD WAY, 6- FARE—

5-room stucco. $1000 cash. Price $7500. Good section.
GEO. S. SPAIN, REALTOR,
3505 Sunset Blvd. 380-729.

---

A REAL BUY—

4-room bungalow on corner. 1 block from West Adams car. $4700. Terms to suit. SUNSET ADAMS. Phone 72[illegible].

---

BEAUTIFUL new 2-story stucco home of 8 rooms, 2 baths, maid's room. Furnace. East front. Double garage. This is a real home. Call 72[illegible].

---

6-ROOM bungalow, close to N. Hoover & Sunset car. A real bargain at $4750. Terms. $1000 cash. $30.00 per month.

## HOLLYWOOD—
For Sale, Ex., Wanted, To Let

**WEST HOLLYWOOD BARGAIN.**

Sunny corner,
Near Gardner Junction.
$13,000.

Attractive Spanish stucco home on exclusive street, exceptionally well built and practically new to be sold immediately. Living room beautifully decorated and invitingly arranged in a pleasant style; plan hardwood floors and ivory wood work, tiled bath and shower. Four full sized bedrooms and breakfast nook; fully tapered and large sized lot with shrubs and flowers. Garage. Terms arranged. Phone HOLLY 7190. 6751 Hollywood Blvd.

**SACRIFICE HOLLYWOOD HOME**
BEAUTIFUL STUCCO
BUNGALOW
7 LARGE ROOMS
$18,000—$5000 CASH
One of the finest residences in West Hollywood. Ideally located near Brairwood, car, high school and stores. Rooms are all good size including three fine bedrooms with big closets. Most artistic breakfast room, large living room, beautiful dining room with buffet, cabinet kitchen, tiled sink. Also very fine tiled bath with special fixtures. Gas heating plant and all modern features. Beautiful and ornamate wall hangings. A well built and exceptionally finished home. Garage. Drive. EDWARDS & WILDEY CO. Hollywood Branch, 7901 Sunset Blvd. Phone 270333. Open Sunday.

ITALIAN ARCHITECTURE.
One of Hollywood's Finest Homes.
$28,500. WORTH $30,000.
Eight large rooms. Florentine finished walls. Master bedroom suite, 2 guest rooms and maid's room, tiled bath each; sun hall; 3 fireplaces. Unobstructed view of city and ocean. Lot 101x165. Owner leaving city. ... real sacrifice

TAFT REALTY COMPANY,
6731 Hollywood Blvd. Hollywood 7120.

**HOLLYWOOD BARGAIN**
Double bungalow, 3 rooms each side, with 2 bathrooms each, breakfast nooks, tiled kitchens, hardwood floors, Murphy beds, gas fireplaces, hardwood floors, California stucco, double garage, room for 3 cars; to rent, $90 per month; price $9,250. 1 block to car line. Income $1,080 per year. Only $1,500 cash, balance Underpriced $700. Will sell for $12,500 on terms. 6308 SUNSET BLVD. Phone 464-066.

"A REAL HOME IN THE HEART OF HOLLYWOOD" — 7 LARGE ROOMS, HUGE FIREPLACE, BEAUTIFUL ARCHED COLONNADE CONNECTING LIVING ROOM AND DINING ROOM, BREAKFAST NOOK, GOBELINES "LITTLE MAN IN PARLOR" IN THE MORNING LOOKING INTO LANDSCAPE GARDENS, HAND-SOMELY FURNISHED ONLY $13,500. 6673 DE LONGPRE AVE.

APT. SITE
$19,000.
Wonderful corner, the only one like this left, 3-blks. north of Beverly. Four apartments will be worth $30,000 within 12 months. If this interests you come and see us.
HAROLD D. ENFIELD CO.
6633½ Sunset Blvd. 431-412.

ATTRACTIVE 4-room home, Hollywood Foothills, beautiful view of city and mountains; lot, 100x124, faces 2 streets, cash basis; more bonus; 4 blocks from center of Hollywood; owner must leave to appreciated; $6000, from owner $5000 cash, balance to suit. 6213 GLEN AIRY. 433260.

CORNER, 6 rooms, 3 blocks from Hollywood, high, $6400; terms. HAROLD F. ... 6678 Sunset Blvd. 436027

5 HOUSES, lot 50x150, 1 furn. inc., $160 mo. $11,500, $4000 down. 434-086.

## BEVERLY HILLS—
For Sale, Ex., Wanted, To Let

RESIDENCE lot within the first block north of Wilshire, 2 blocks from the business district; 2 lots, 100x185 feet; price $2200 is several hundred dollars under any surrounding property. Terms.

Business lot, west of Beverly Drive, in block south of Burton Way. The lot is unrestricted and is priced at $7500. You cannot find another equal to this for $9000.
GREATER BEVERLY HILLS REALTY CO.
Wilshire & Beverly Drive, Beverly Hills. Phone 525079.

ACREAGE—Choice Cahuenga Canyon, near Mulholland Drive, 5 to 10 acres, each with vista of valley and ocean. As little as price of $1000 per acre. A number of acre ... adjoining at wonderfully attractive ... flat ... for subdividing; ... will be sold ... is a ... FLEMING COMPANY ... 7th ...

FD JUST like to have you look at my lot. 100x134 on Easterly near Sunset, in Beverly Hills. I have to sell it now for $7500. $2400 cash. But next spring you will be able to get $9000 from ... anybody. OWNER 7215 W. 16th St. 52276

PRICED for quick sale, Eight-room colonial home, four bedrooms, breakfast room, two baths, garage. Lot 80x175. Owner, 615 BEVERLY DRIVE. Phone 552277 or Main 3750. Commission to agents.

ONE and one-half acres, close to Beverly Hotel, at a bargain. Also two big lots on Beverly Drive, below the market.

THE best buy in Beverly Hills. 50-ft. residential income lot at $2500. This is $500 under the market price. 450-272. EDW. H. WELSH, 421 Beverly Blvd.

FOR RENT—Furnished 4-room flat, one bedroom, extra bed and dressing room, garage. 7041 BEVERLY TR. 552972.

SACRIFICE residence lot, Wilshire district. Cannot meet next payment. BEAC 7627.

50x150, RESIDENTIAL income lot on Oakhurst near Burton Way. 435390.

## GLENDALE—
For Sale, Ex., Wanted, To Let

OWNER MUST SELL.
FINE HOME, 2-STORY.
Sacrifice at $7000, easy terms.
This is one of the finest bargains ever offered in Glendale. Location is an ideal one, being near the Crescenta, commanding a fine view of mountains and valley. Within a few blocks from car line, near schools, stores, etc. It contains 7 fine rooms, including 4 bedrooms and a great big living-room. Place is in beautiful condition; has oak floors in all built-in features, attractive wall decorations, nice shades, etc. Has large lot full of fruit trees, flowers, garage, etc. EDWARDS & WILDEY CO., Glendale Branch, 229 W. Broadway, cor. Central. Glen 250. Open Sunday.

OAKRIDGE
THE HILLS BEAUTIFUL
This is your opportunity to get one of those choice view sites. Exclusive, and highly restricted, close to schools, stores and business.
ONLY 4 BLOCKS TO BRAND BLVD.
6 MILES TO HEART OF L. A.
SCENIC CAR LINE NOW IN OPERATION
VERY LIBERAL TERMS.

FOR EXCHANGE—Residence lot on car; improved with ... duplex 5-room, ... in rear, double ... sacrifice. Pontiff... here. What have you to offer?
WALLACE PLUMB CO 229 N. Brand.

DANDY lot, good location, priced right. $2700, 640 N. LEWIS, three cars. Car, 1643, 5525 Hollywood Blvd.

## HOLLYWOOD—
For Sale, Ex., Wanted, To Let

**WEST HOLLYWOOD BARGAIN.**

Sunny corner,
Near Gardner Junction.
$13,000.

Attractive Spanish stucco home on exclusive street, exceptionally well built and practically new to be sold immediately. Living room beautifully decorated and invitingly arranged in a pleasant style; plan hardwood floors and ivory wood work, tiled bath and shower. Four full sized bedrooms and breakfast nook; fully tapered and large sized lot with shrubs and flowers. Garage. Terms arranged. Phone HOLLY 7190. 6751 Hollywood Blvd.

**SACRIFICE HOLLYWOOD HOME**
BEAUTIFUL STUCCO
BUNGALOW
7 LARGE ROOMS
$18,000—$5000 CASH
One of the finest residences in West Hollywood. Ideally located near Brairwood, car, high school and stores. Rooms are all good size including three fine bedrooms with big closets. Most artistic breakfast nook, large living room, beautiful dining room with buffet, cabinet kitchen, tiled sink. Also very fine tiled bath with special fixtures. Gas heating plant and all modern features. Beautiful and ornamate wall hangings. A well built and exceptionally finished home. Garage. Drive. EDWARDS & WILDEY CO. Hollywood Branch, 7901 Sunset Blvd. Phone 270333. Open Sunday.

ITALIAN ARCHITECTURE.
One of Hollywood's Finest Homes.
$28,500. WORTH $30,000.
Eight large rooms. Florentine finished walls. Master bedroom suite, 2 guest rooms and maid's room, tiled bath each; sun hall; 3 fireplaces. Unobstructed view of city and ocean. Lot 101x165. Owner leaving city. ... real sacrifice

TAFT REALTY COMPANY,
6731 Hollywood Blvd. Hollywood 7120.

**HOLLYWOOD BARGAIN**
Double bungalow, 3 rooms each side, with 2 bathrooms each, breakfast nooks, tiled kitchens, hardwood floors, Murphy beds, gas fireplaces, hardwood floors, California stucco, double garage, room for 3 cars; to rent, $90 per month; price $9,250. 1 block to car line. Income $1,080 per year. Only $1,500 cash, balance Underpriced $700. Will sell for $12,500 on terms. 6308 SUNSET BLVD. Phone 464-066.

"A REAL HOME IN THE HEART OF HOLLYWOOD" — 7 LARGE ROOMS, HUGE FIREPLACE, BEAUTIFUL ARCHED COLONNADE CONNECTING LIVING ROOM AND DINING ROOM, BREAKFAST NOOK, GOBELINES "LITTLE MAN IN PARLOR" IN THE MORNING LOOKING INTO LANDSCAPE GARDENS, HANDSOMELY FURNISHED ONLY $13,500. 6673 DE LONGPRE AVE.

APT. SITE
$19,000.
Wonderful corner, the only one like this left, 3-blks. north of Beverly. Four apartments will be worth $30,000 within 12 months. If this interests you come and see us.
HAROLD D. ENFIELD CO.
6633½ Sunset Blvd. 431-412.

ATTRACTIVE 4-room home, Hollywood Foothills, beautiful view of city and mountains; lot, 100x124, faces 2 streets, cash basis; more bonus; 4 blocks from center of Hollywood; owner must leave to appreciated; $6000, from owner $5000 cash, balance to suit. 6213 GLEN AIRY. 433260.

CORNER, 6 rooms, 3 blocks from Hollywood, high, $6400; terms. HAROLD F. ... 6678 Sunset Blvd. 436027

5 HOUSES, lot 50x150, 1 furn. inc., $160 mo. $11,500, $4000 down. 434-086.

## BEVERLY HILLS—
For Sale, Ex., Wanted, To Let

RESIDENCE lot within the first block north of Wilshire, 2 blocks from the business district; 2 lots, 100x185 feet; price $2200 is several hundred dollars under any surrounding property. Terms.

Business lot, west of Beverly Drive, in block south of Burton Way. The lot is unrestricted and is priced at $7500. You cannot find another equal to this for $9000.
GREATER BEVERLY HILLS REALTY CO.
Wilshire & Beverly Drive, Beverly Hills. Phone 525079.

ACREAGE—Cahuenga Canyon, near Mulholland Drive, 5 to 10 acres, each with vista of valley and ocean. As little as price of $1000 per acre. A number of acre ... adjoining at wonderfully attractive ... flat ... for subdividing; ... will be sold ... is a ... FLEMING COMPANY ... 7th ...

FD JUST like to have you look at my lot. 100x134 on Easterly near Sunset, in Beverly Hills. I have to sell it now for $7500. $2400 cash. But next spring you will be able to get $9000 from ... anybody. OWNER 7215 W. 16th St. 52276

PRICED for quick sale, Eight-room colonial home, four bedrooms, breakfast room, two baths, garage. Lot 80x175. Owner, 615 BEVERLY DRIVE. Phone 552277 or Main 3750. Commission to agents.

ONE and one-half acres, close to Beverly Hotel, at a bargain. Also two big lots on Beverly Drive, below the market.

THE best buy in Beverly Hills. 50-ft. residential income lot at $2500. This is $500 under the market price. 450-272. EDW. H. WELSH, 421 Beverly Blvd.

FOR RENT—Furnished 4-room flat, one bedroom, extra bed and dressing room, garage. 7041 BEVERLY TR. 552972.

SACRIFICE residence lot, Wilshire district. Cannot meet next payment. BEAC 7627.

50x150, RESIDENTIAL income lot on Oakhurst near Burton Way. 435390.

## GLENDALE—
For Sale, Ex., Wanted, To Let

OWNER MUST SELL.
FINE HOME, 2-STORY.
Sacrifice at $7000, easy terms.
This is one of the finest bargains ever offered in Glendale. Location is an ideal one, being near the Crescenta, commanding a fine view of mountains and valley. Within a few blocks from car line, near schools, stores, etc. It contains 7 fine rooms, including 4 bedrooms and a great big living-room. Place is in beautiful condition; has oak floors in all built-in features, attractive wall decorations, nice shades, etc. Has large lot full of fruit trees, flowers, garage, etc. EDWARDS & WILDEY CO., Glendale Branch, 229 W. Broadway, cor. Central. Glen 250. Open Sunday.

OAKRIDGE
THE HILLS BEAUTIFUL
This is your opportunity to get one of those choice view sites. Exclusive, and highly restricted, close to schools, stores and business.
ONLY 4 BLOCKS TO BRAND BLVD.
6 MILES TO HEART OF L. A.
SCENIC CAR LINE NOW IN OPERATION
VERY LIBERAL TERMS.

FOR EXCHANGE—Residence lot on car; improved with ... duplex 5-room, ... in rear, double ... sacrifice. Pontiff... here. What have you to offer?
WALLACE PLUMB CO 229 N. Brand.

DANDY lot, good location, priced right. $2700, 640 N. LEWIS, three cars. Car, 1643, 5525 Hollywood Blvd.

## GLENDALE—
For Sale, Ex., Wanted, To Let

$1000 CASH
AND $600 IN 4 MOS. $9000.
will place you in possession of as pretty and well built house as you will find in Glendale, and remember it's a corner lot 50x100 with beautiful mountain view, one block to schools, stores and cars. House is one year old, has large living room with big cozy fireplace, built-in bath, dining room with glass doors, full tiled bath room in exceptionally large bedroom, large dressing room and built-in dresser. Big kitchen with lots of cupboard room. Hardwood floors throughout and shingle roof, room for extra house in rear. Fine lawn and flowers, best sprinkling system. See Preston.
FINLAY & PRESTON.
121 So. Brand. Glen. 1117.

WONDERFUL bungalow in a 7-room home; corner lot 50x145, street work in and paid. Big double garage, $7175, $2500 cash. Owner, 5117 W. LEXINGTON, Glendale.

MOST desirable corner in residential district, Glendale, $2600 cash. If taken at once. Owner, 316 W. MAGNOLIA AVE., Glendale.

NEW 6-room mod. house, 8 bedrooms, bal. just being completed, up-to-date in ... schools, car. $4250, $1050 down, ... MORTLAND, 123 S. Central Ave.

4567 BURLE ST., Tropicana near Kenilworth, unfinished four-room new bungalow, corner lot. Price $2500. Small payment, Owner, premises, DREXEL 1758.

SEE advertisement of "Interurban Acres" under Burbank. NEWCOMER BROS., 815 W. MAGNOLIA, Glendale.

## PASADENA—
For Sale, Ex., Wanted, To Let

ALTADENA ON MENDOCINO DRIVE—
Overlooking Pasadena Golf Course.
Just recently completed, built by owner for his permanent home, but owing to circumstances cannot be sold.

Beautiful stucco home with tail tile roof. Finely finished, 32x18 living room, finished in mahogany, dining room, breakfast room, three bedrooms, two wonderful bathrooms, each with tiled-in showers, kitchen, excellent hardwood floors throughout, individual room electrically controlled gas furnace in large concrete basement. Splendid double garage with up-to-date servant's quarters attached. Corner lot 200 x 121. The lawn and shrubs alone cost $2000. Tennis court now being completed. Practically all fruit trees in bearing. Exceptional magnificent view can never be obstructed. Price $20,000, half cash, balance 7% mortgage. Shown by appt. only. HARRY C. ... Realty Building. Phone 572-917.

CHOICE 50-ft. lot on Calif. at Walnut Park. Phone 872416. OWNER.

857 E. EL MOLINO.
(In Oak Knoll.)
Corner bearing 31% ... offers are two-dam stucco ... residences built for a home. Downstairs living-room, library, dining-room, butler's pantry, kitchen, maid's room and bath. Second floor, three family bedrooms and two baths. The last word in conveniences.
PRICE $55,000.
EXCLUSIVE AGENTS.
COLIN STEWART REALTY CO.
480 E. Colorado st. Fair Oaks 72.

THE MOST ASTOUNDING
VALUE IN SO. PASADENA
A 7-room home on Monterey Road, 11 rooms, 2-story, 5 bedrooms, fireplaces, cellar, lot 166x180x102. Hardwood floors throughout. One of the most beautiful estates in So. Calif. for cash will handle. Too much for this home to explain it fully.
LIVINGOOD & TUCKER
48 Garfield Ave. Sycamore 1196.

RESIDENCES OVER $30,000.
To know every fine residence for sale or rent in this section and know their best points, consult us.
EMPLOY THIS OFFICE.
WILBUR E. OLIVER.
Residential Realty Specialist.
Security Bldg. Phone Fair Oaks 413.

FOR SALE or rent, beautifully furn. 6-room cottage, tiled bath, automatic water heater and furnace, double garage, lawn, flowers. Near bus, car-line. Inquire 672 S. RAMPART. 550044 L.A.

FOR SALE—Must sell my home Oak Knoll, Pasadena, $1500 cash, balance easy. Owner, 1 block ... phone FAIR OAKS 5373.

FOR RENT—Beautiful 5-room Spanish stucco bungalow in Altadena. Just completed. Walnuts and fruit. COLORADO 6012.

## ALHAMBRA—
For Sale, Ex., Wanted, To Let

7-ROOM stucco, 2 bedrooms, den, breakfast room, sleeping porch, garage, close to schools, car. $4250, $1050 down, $40 per month. 1 block to car. GEO. W. BOYLAN, 123 S. Central Ave.

$4500 BUILT, ST. ... Highlytus, unfinished four-room new bungalow, corner lot. Price $2500. Small payment. Owner, premises, DREXEL 1758.

SEE advertisement of "Interurban Acres" under Burbank. NEWCOMER BROS., 815 W. MAGNOLIA, Glendale.

BEAUTIFUL six-room house where property is increasing ... night. See owner, 815 W. MAGNOLIA, Glendale.

## PASADENA—
For Sale, Ex., Wanted, To Let

ALTADENA ON MENDOCINO DRIVE—
Overlooking Pasadena Golf Course.
Just recently completed, built by owner for his permanent home, but owing to circumstances cannot be sold.

Beautiful stucco home with tail tile roof. Finely finished, 32x18 living room, finished in mahogany, dining room, breakfast room, three bedrooms, two wonderful bathrooms, each with tiled-in showers, kitchen, excellent hardwood floors throughout, individual room electrically controlled gas furnace in large concrete basement. Splendid double garage with up-to-date servant's quarters attached. Corner lot 200 x 121. The lawn and shrubs alone cost $2000. Tennis court now being completed. Practically all fruit trees in bearing. Exceptional magnificent view can never be obstructed. Price $20,000, half cash, balance 7% mortgage. Shown by appt. only. HARRY C. ... Realty Building. Phone 572-917.

CHOICE 50-ft. lot on Calif. at Walnut Park. Phone 872416. OWNER.

857 E. EL MOLINO.
(In Oak Knoll.)
Corner bearing 31% ... offers are two-dam stucco ... residences built for a home. Downstairs living-room, library, dining-room, butler's pantry, kitchen, maid's room and bath. Second floor, three family bedrooms and two baths. The last word in conveniences.
PRICE $55,000.
EXCLUSIVE AGENTS.
COLIN STEWART REALTY CO.
480 E. Colorado st. Fair Oaks 72.

THE MOST ASTOUNDING
VALUE IN SO. PASADENA
A 7-room home on Monterey Road, 11 rooms, 2-story, 5 bedrooms, fireplaces, cellar, lot 166x180x102. Hardwood floors throughout. One of the most beautiful estates in So. Calif. for cash will handle. Too much for this home to explain it fully.
LIVINGOOD & TUCKER
48 Garfield Ave. Sycamore 1196.

RESIDENCES OVER $30,000.
To know every fine residence for sale or rent in this section and know their best points, consult us.
EMPLOY THIS OFFICE.
WILBUR E. OLIVER.
Residential Realty Specialist.
Security Bldg. Phone Fair Oaks 413.

FOR SALE or rent, beautifully furn. 6-room cottage, tiled bath, automatic water heater and furnace, double garage, lawn, flowers. Near bus, car-line. Inquire 672 S. RAMPART. 550044 L.A.

FOR SALE—Must sell my home Oak Knoll, Pasadena, $1500 cash, balance easy. Owner, premises, ... phone FAIR OAKS 5373.

FOR RENT—Beautiful 5-room Spanish stucco bungalow in Altadena. Just completed. Walnuts and fruit. COLORADO 6012.

## ALHAMBRA—
For Sale, Ex., Wanted, To Let

7-ROOM stucco, 2 bedrooms, den, breakfast room, sleeping porch, garage, close to schools, car. $4250, $1050 down, $40 per month. 1 block to car. GEO. W. BOYLAN, 123 S. Central Ave.

$4500 BUILT, ST. ... Highlytus, unfinished four-room new bungalow, corner lot. Price $2500. Small payment. Owner, premises, DREXEL 1758.

SEE advertisement of "Interurban Acres" under Burbank. NEWCOMER BROS., 815 W. MAGNOLIA, Glendale.

BEAUTIFUL six-room house where property is increasing ... night. See owner, 815 W. MAGNOLIA, Glendale.

## EAGLE ROCK—
For Sale, Ex., Wanted, To Let

NO CIRCUS stuff here. Folks. A dollar's worth for every $ you pay. Good lots $1000.

5 wonderful modern ... new, good neighborhood. Close to schools, stores and car. Hdw. floors all over. Tile bath and ... Owner left town. Price $6750 for ... front. $2500 cash, bal. $50 per mo.

Have 5 good lots at $750, $75 down, bal. $10 per mo.

AT LINK'S OF COURSE.
1814½ COLORADO BLVD.

LEVEL lot, 70 ft. frontage, one block to college, bus, to 5c car. Owner needs cash. $700 will handle.
The best double bungalow in Eagle Rock. Hardwood floor throughout. No. of Colorado Blvd. near Central. Excellent location and view. Double garage. Lot 50x145. Price $5000, small down payment. Bal. like rent. Phone GARV. 4425.

MAKE IT PAY FOR ITSELF.
Corner lot with 5-rm. house, strictly modern, all oak floors, fireplace, breakfast nook, flowers and lawn. Can build another house on this. Good neighborhood, near car and stores. $6750. Any reasonable terms.
BROWN CO. Gar. 8793.
1877 Colorado Blvd.

A HOME WITH AN INCOME.
Dandy well-built double, 55-foot lot, near schools, car and business center. All improvements in. Rents $2500 a year. Price only $5500. Any reasonable terms. J. B. BROWN CO., 5651 CENTRAL AVE. GAR. 2028.

6 ROOM bungalow, built-in bed in living room, besides nice bedrooms, bath, tile, oak floors, lawn, flowers, etc. Price $5000, $1000 cash, bal. $40 per month.
1846 COLORADO BLVD.

DOUBLE bungalow, 5 rooms and bath each, 2-room furnished apt. on rear. Garage. All for $8500. Only $2000 cash, understood for quick sale. Won't last long. GARVANZA 2694; after 6 p.m. Gar. 0733.

BEAUTIFUL, WELL LOCATED—
$2300. Terms, 4 rooms, 2 bedrms, oak floors, garage, lawn, ½ blk. to yellow car and stores. Close to college. 2261 RIDGEWAY, cor. of Central. Gov. 5447.

FINE level lot, 50x130. $1350. Modern 5-room bungalow, close in, level lot. $5250, $750 cash, bal. easy. 1078 COLORADO BLVD. Garv. 1858.

FINE hillside lot, $1400. Call OWNER, Garv. 0-21, Eagle Rock.

FOR SALE—Fine new 5-room bungalow, garage, tankless heater. 1828 DEAN, ST.

## HUNTINGTON PARK—
For Sale, Ex., Wanted, To Let

MUST SELL.
BEAUTIFUL 5-ROOM HOME, tiled, Spanish, all built-in features; 1 blk. from car, all improvements paid. Price $7200, terms.

SMALL NEW STUCCO DOUBLE BUNGALOW, newly furnished; income $90 per mo. Easy terms. Price $7500.

SOUTH GATE LOT 50x150 on Liberty Blvd., 3rd lot from State st. $1800, $500 down.

3 ACRES AT $2750 per acre. Must sell this.

A. W. FERRERO,
420 S. Pacific Blvd. Ph. Hunt. 1124-W.

10% NET ON INVESTMENT
Lot 100x120, improved with store bldg., rented 4-room cottage. Fine location. $9000 will handle. Quick action will make you money.

Beautiful home in Walnut Park. 5 rooms and garage. $1000 down, $40 per month.

NEW BRICK STORE bldg., and 4-rm. home on corner. Income $245. Many other good buys in homes, lots and income property.

DAVIS & GLAZE REALTY CO.
1407 N. Pacific Blvd. Hunt. 6138.

HURRY! HURRY!
Five beautiful rooms, nook, bath, hdw. floors, steel built-ins, fireplace, garage, lawn, flowers, shrubs, close to 5c car, schools, stores. Exclusive price $4650, $1500 cash, bal. $40 per mo. 227-315. OPEN SUN.
T. C. THRASHER, Realtor
221 E. Florence ave. Huntington Park.

NEW BUNGALOW IN WALNUT PARK.
Big buy now at $7500 cash. Bal. like rent. Price $8250.

Wanted—Lots in Walnut Park, Southgate and Wawona Park. Buyers waiting. BYERS & BYERS, 841 E. Pacific. 297989.

BARGAINS in super and residential lots, very low prices, easy terms. Also 5-room modern bungalow, ... completely furnished, ... temporary stores and homes, particulars. Borip & Thurston Blvd., Huntington Pk.

FOR SALE—Chart lot, 60x140, close to ... $3800. T. L. CHAPIN, 123 S. Bdwy. 125 163.

## GOODYEAR PARK—
For Sale, Ex., Wanted, To Let

YOU CAN'T BEAT THIS

9 rooms modern, corner lot, hardwood floors, built-in features, walnut trees. Price $4750. Only $750 cash, $35 per mo. See this

5-rm. modern stucco, hardwood floors and built-in features, garage, alley. Price $4350, only $850 cash.

Dandy business lot on Central. Cheap for quick sale. Ripe now for good garage.

All these near two Sy car lines.

DAVISON-LYNCH REALTY CO.
6112 Central ave. Humboldt 5779.

BARGAINS—BARGAINS
A few exclusive lots at original subdivision prices. Hurry if you want them. Manchester corner, $8500; South front corner, $7500; $750 down, balance easy payments.
PECK-SMYTH
CORNER FLORENCE & CENTRAL

7-ROOM mod. rustic bungalow, gar., walnut trees, large lot, all street improvements in and ready to occ. Price $5675, easy terms. 7170 CENTRAL AVE.

5-ROOM home west side, off Vermont. Price $5500; about $1800 cash will handle. PHONE 297-310.

## SANTA MONICA—
For Sale, Ex., Wanted, To Let

BEAUTIFUL BUNGALOW COURT
PRICED RIGHT. LOCATION RIGHT.
A bank loan of $15,000 positively guarantees the price to you. Income per annum $3600. Garage on each lot. Interest 7%. Commence six beautiful units. $27,000 to handle. $11,000 cash.
R. H. WEST & CO.
1807 OCEAN AVE. SANTA MONICA.

GET OUR FREE MAP AND LIVE LIST. Best property here. KUCH REALTORS, 1252 3rd st., Santa Monica.

## INGLEWOOD—
For Sale, Ex., Wanted, To Let

NYHART'S BARGAINS LEAD
New, modern 4-room home and garage, 2 bedrooms, good neighborhood, right in Inglewood, only $3 blks. to car line. All improvements in. Yellow car line, to be boon. Can give immediate possession. Only $4650, small payment down and balance like rent. This won't last long, so hurry. J. E. NYHART, Mgr.
120½ SOUTH MARKET ST.

J. A. NYHART REALTY CO.
Chicken Farms, all sizes, fully equipped, with or without stock once in.
(1.) Homes, 4-room, good st., $3000.
(2.) ½ acre, fine st., modern, fine, Lennox, $5000.
(3.) ½ acre, Inglewood, best st, $5000. All upon terms and at bedrock prices. Better see them. Open Sunday.
Branch Office, 1121 Redondo Blvd.

EXCEPTIONAL BUYS
See us at once for bargains in factory districts, located on the Santa Fe, Pacific Electric and Salt Lake lines, prices from $4000 to $120,000. $2000 handles the type business location on third, just S. of Imperial Hwy. Call or write GEO. W. JONES COMPANY, Raymond at Main.

FOR SALE
LOT 80x180, FRUIT WITH FULL BEARING ORANGE TREES. ALL IMPROVEMENTS. TERMS. PRICE $1250. FRANK BOLTON, MISSION AND LAS TUNAS DRIVE, SAN GABRIEL. PHONE ALHAMBRA 442-W.

FOR SALE—Several acre and half-acre lots in North Alhambra Gardens. Reasonable terms. High-class level lots with all improvements in and paid for. Will also build homes there on terms if desired. W. 701 AMERICAN BANK BLDG. MAIN 6961.

129 FT. front by 175 to alley. 6-room house, corner of Alhambra, 200 ft. from car line and car line. $12,000, $4500 cash. Best buy in Alhambra. GARDNER, 64107.

VALLEY BOULEVARD FRONTAGE
75 ft. An investment that will make you money. ALHAMBRA DEVELOPMENT CO., 1406 Valley Blvd.

NEW 5-room bungalow complete, ready to move into. Near church station and Edison plant. $5750, easy terms. Phone owner 601-79. Los Angeles.

FOR SALE—New duplex, 4 rooms side, double garage, modern, close in. Quick sale. Price $5900, easy terms. See owner, 825 E. 3rd st.

WILL BUY 2 lots to build, GRANADA PARK or West Alhambra. Owners give price, terms. Address Box 421, TIMES BRANCH.

FOR SALE—Residence lot on Garfield ave. Price $2150. $1150 cash. Call owner evenings, CAPITOL 0807.

$1250 buys my 50x140 lot, fine for duplex, on fair, cheap car line. BATTELLE, 245 E. Bldg. Metropolitan 6055.

LOT fine location, W. Alhambra, 50x ... $75, $1000 cash. Owner, BEACON 5780.

## CITY LOTS AND LANDS—
For Sale

BEAUTIFUL, unrestricted 50-ft. lot, between 10th and 11th on Plymouth ave., ½ block from car line, close to stores and new high school. $550; no. cash. OWNER, DREX. 5409. 2462 Leeward ave.

## CITY LOTS AND LANDS—
For Sale

SUNNY SLOPE ACRES
and
EAST ALHAMBRA

DO YOU KNOW OUR PROPERTY IS ALL LEVEL?
DO YOU KNOW THAT WE HAVE NO ADOBE SOIL?
DO YOU KNOW THAT THERE IS A WONDERFUL VIEW OF THE MOUNTAINS FROM OUR PROPERTY?
DO YOU KNOW THAT WE INSTALL ALL STREET IMPROVEMENTS AT OUR EXPENSE?
DO YOU KNOW WHAT WE HAVE 74 HAPPY FAMILIES LIVING ON THE PROPERTY?
DO YOU KNOW THAT $75 IS THE FIRST PAYMENT ON A QUARTER-ACRE?

WE KNOW HANDSOME PROFITS WILL BE REALIZED BY OWNERS OF SUNNY SLOPE ACRES RESIDENCE AND EAST ALHAMBRA BUSINESS LOTS.

STODDER & CLEMENTS
517 Douglas Bldg.
Los Angeles

Tract Office, 100 San Gabriel Blvd., End of Alhambra San Gabriel car line. Drive out Huntington Dr. to Main St., Alhambra, then due east to property.

UNRESTRICTED 102S.
CORNER 72x170, PAVED STREET.
$12,500.
BEST BUY in fast moving WILSHIRE DISTRICT.
See HENRY de ROULET, with
JAMES J. DONAHUE.
Drexel 4061. Wilshire cor. Westgate.

LOOK AT
A Corner
New Hampshire and Connell
82x150
Best Apt. site in City
for price of
$17,000.
Positively goes at $20,000 Nov. 1, when our option expires. Its value and location should be matched in this district at $20,000. $17,500 price requires QUICK ACTION. See R. W. WHEELER with HOME REALTY CO., Drexel 2671.

WILSHIRE
APARTMENT COURT SITE
CORNER 148x135.
BEST LOCATION FOR APARTMENT IN WILSHIRE DISTRICT.
WILL GIVE TERMS.
PETER NOLAN & CO.
COR. WILTON PLACE AND PICO.

FOR A SMALL INVESTMENT—
A real opportunity to secure a site for a small cash payment. Bal. $10 monthly. A bargain at $600 cash. 12 miles from L. A. 2 miles from Long Beach in a proven oil field. Inquire at once before they are all gone. Quick action necessary.
WOODFORD REALTY CO.
402 Delta Bldg., 424 S. Spring.

COURT OR APARTMENT SITE.
Price $7350. Size 55x218.
The biggest snap this year, one block from Vermont ave., near 4 car lines, excellent rental district, $2000 under value. This can't last long.
LEMING & NORRIS.
N.E. corner of Santa Barbara & Vermont. Open evenings.

CHEAPEST LOT ON NORTH VERMONT
CLOSE TO MELROSE
Unrestricted to Run. No setback. 50x146; ft. Less than $400 per front ft. LUCAS REALTY CO. (Ask for Mr. Kleeman.) 755 So. Vermont. Dunkirk 9453.

HANCOCK PARK
RIMPAU BOULEVARD.
100x150, PAVED.
CALL MR. KLARQUIST, 503-048.

LAACK & WILLIAMS
WILSHIRE OFFICE.
COR. 6TH & OXFORD. 563-34.

LOTS.
BARGAINS
Unrestricted ... near 10th and Arizona. $4000. $1000 cash.
Fine location for flats and bungalow courts. See Mr. Trading with
HALL-DUNLEY CO.
750 So. Vermont. Dunkirk 0469.

WESTERN AVENUE SUIT
Fine corner, Western ..... $20000
50 feet, good buy, Western ..... $3125
50 foot corner, Western ..... $13,500
50 foot corner, Western ..... $9750

SPALDING, 5115 S. Western. Ver. 4927.

WILSHIRE AVE. CORNER.
UNRESTRICTED; BUILDING SOON!
Can you buy anything in Los Angeles more promising at $250 per ft. than Melrose Ave. frontage? Let us tell you what to expect from Melrose. See Mr. ...
GRAM, KOHN & EMDEN,
Exclusive Agents. Dunkirk 1435.

IRVING BLVD.
So. of Melrose. 50x120. Restricted to single bungalows. Very few left and this is the cheapest in the district. Price only $4250. See Mr. CHILDS.
CO. GAREG CO.
6719 Hollywood Blvd. 434-283.

ALL VIEW LOTS.
Unrestricted ... near State Univ. 15 minutes from ... 50-ft. frontage by various depths. All ... Level, yellow soil. Very ... grade. Fine ... floor. Prices $1400 up to $2500. ½ ... cash, balance ... terms. CARL COFFMAN REALTY CO., Melrose at Kenmore. Phone 598-532.

16TH STREET CORNER
Seventy-five feet on 16th st. by 81 feet depth. In the very heart of the best business district of 16th st. Fifteen brick stores within one block. Will deliver this corner for $25,000, and it's a snap at the price.
CLARENCE URBAN
Cor. Washington & 3rd Ave. 768-123.

BUILDERS AND SPECULATORS—
Business lot 75x160 adjoining terminal corner of 2 main blvds. and car line in S.W. Big demand for stores. Can be leased before erection. Price $12,000; ½ cash. This is a buy which is seldom offered. 826-567. 970-926.

APARTMENT SITE.
60x127½ on St. Andrews, just north of Melrose. Cheapest lot in this situation. Drive by and look it over. Then see Mr. Rossbach, with
MERRICK & RUDDICK, INC.
West 6th at Oxford. Dunkirk 7821.

FOR SALE BY OWNER.
We have an unrestricted lot for business on W. 16th st., close to Vermont. If we can't sell at once will sell for $3000 under value. See MR. CURRY or MRS. CLARK, 5604 S. Vermont Ave. Ph. 762-188 or 762-111.

FLAT SITE—
50x160 ... $3250. Terms. Beautiful ... Ocean View. Select ... Corner ... of Washington and Wellington Square. Will resell for $6000 in 60 days. ELLIS, 4173 W. Washington. 167238.

SACRIFICE.
Parcel of land for subdividing into 4 lots. Double your money in short time. Located 5-cent car line, near school and stores. 5242 W. ADAMS.

THE BEST BUY IN WEST ADAMS DISTRICT. Large corner lot 51x120, room for 2 duplexes; only 2 blocks from car. $3200, on terms. This won't last long. 4990 W. ADAMS ST.

71 FT. corner, $11,9-0; unrestricted, close in, level, 4 flats or apts. on corner Hobart blvd. and Cassiadrige, blk. north of 16th st. Call owner, 71794, even 5 to 7.

APT. flat or ct. site, W. Adams, Arlington; highest point. 50x150, $6750, or 125x150, $12,000, terms. $2500 cash. 3rd Ave. 2238 W. 24TH ST. 703824.

WONDERFUL BUY
$2000 for 3 choice 1-acre lots, for income, residences. 1 block from Sunset. Close in. CROSBAN, 1261 Sunset. 621-096.

FLAT LOT—
Van Ness near Melrose, 50x135. Owner must sell this week. Make me an offer.
CLARENCE URBAN
Cor. Washington & 3rd Ave. 768-123.

FOR SALE—$2250, building lot with 4 garages in rear north Rosette Nook, Near Glendale Blvd. Terms. 1032 NO. ALVARADO ST.

N. HOOVER st. FRONTAGE—
Any part of 120 feet at $90 per foot. Special for few days only. Get busy. $4000 cash handles. 501-113.

ALVARADO STREET.—We have several fine building lots on Alvarado st. Suitable for flats or bungalow courts. Call owner, 1040 Alvarado and Temple st. Dunkirk 4595.

UNRESTRICTED CORNER—
Apt. house, flat, bung. court site on paved street, 1 block Wash. dist. $10,500. Terms. DUFF, 707-728.

BEA

## APARTMENT, FLAT PTY.—
For Sale and Exchange

FOR SALE

One of the finest apartment houses in Pasadena, near Colorado st. and Mary-land Hotel. Lot 100 feet frontage. In-come about $20,000 per annum. Ele-gantly furnished. Price $125,000. Land value alone worth between $50,000 and $100,000. Call for

W. W. OGIER or
Mac D. SNOWBALL
McLaughlin Company, 119 E. Colorado st., Pasadena. Mat. 0010.

$1000 INCOME on $25,000—CASH.
44-ROOM NEW STUCCO APARTMENT HOUSE NEAR VERMONT. LEASED TEN YEARS. PRICE $15,000. MR. BAKER. BEACON 7627.
EDWIDEN REALTY COMPANY.
3464 W. PICO. AT VERMONT.

## BUSINESS PROPERTY—
For Sale

ADAMS ST. CORNER.
Near VERMONT, $200 per front. Present improvements net over 8%. Here is a real profit maker, that will carry itself.

SIXTEENTH ST.
Near Bonnie Brae. A snap at $12,000. Call 10, Taylor, 870451. Evenings, Drexel 7204.

THE FRANK MYLIND CO.
3rd E. Spr. Bldg. 256 S. Hill st. Phone 870451.

NORTH VERMONT AVENUE
100 x 140
SOUTH OF BEVERLY BLVD.

We offer exclusively th's business lot for a quick sale at a real bar-gain. Ripe for stores now and will allow good income on an 8-room story building at the price we can deliver, for Mr. Owner.
TERRY A. CO., INC.
932 So. Vermont, cor. 9th, Dunkirk 1438.

OWNER LEAVING, COMPELLED TO SELL. CHOICE LOCATION VERMONT AVE.

BUSINESS PROPERTY IMPROVED WITH SOLID BRICK BUILDING CONSISTING OF THREE STORES AND OTHER IM-PROVEMENTS WITH INCOME OF $5400 PER YEAR. THREE OF 1ST MORTGAGE $10 000, AND $20,000 CASH WILL HANDLE.
DON'T DELAY. INVESTIGATE THIS CALL.
4427 S. Western Ave.

CASH $50,000. INCOME $22,500.
BAL. BE. MYL 175.

An Opportunity for a real buyer.

2-story solid brick apartment building, ¼ block from Wilshire blvd.

47 apartments leased 10 years. Lease secured. 10% net income on investment.

If interested, call at 4427 S. WEST-ERN AVE. Ask for Mr. Edwards.

MONETA AVE.

A good new business block on future Broadway. Here is a good buy at $3 a 50-ft. lot, and will make a wonderful investment.
The price is only $16,000 and shows 30%.

LEMING & NORRIS, Realtors,
N.E. corner of Santa Barbara & Vermont avenues.

FOR SALE—
640 SOUTH UTAH ST.
PRICE $18,500. $9000 CASH.
TOTAL INCOME $15,000.
NEW ONE-STORY BRICK BLDG. LEASED FOR 5 YEARS. NEW $300,000 GRADE AND LONGUEN PLANT NOW IN COURSE OF CONSTRUCTION ON ADJOINING PROPERTY.
CENTRAL REALTY COMPANY,
1206 LOEW BLDG.
MAIN 2022. MAIN 3923.

FOR SALE OR LEASE—

FIGUEROA STREET,
90-FOOT GROUND FRONT.
Will lease 50-ft. lot close in on Fig. St. for 99 years. Reasonable rental. Mod-ern improvements. Here's a chance to make your fortune.

JOSEPH R. SCHILLER,
927-929 Van Nuys Bldg. Met. 0696, 69011.

FOR SALE.
125 S. HOPE STREET.
Sacrifice, cheap price for quick sale. Big home; washer.
See it at once if interested.
"Let's Talk It Over."

R. C. MITCHELL COMPANY,
Ask for Mr. Russell when you call. Phone 871838, suite 618 Van Nuys Bldg.

VERMONT AVENUE BARGAIN—
One-story new brick corner store build-ing, cement floor, steel sash. Rental $40,000. East frontage.
HARRY GROSSMAN
302-4-5 Hass Bldg., Seventh & Broadway. Phones: 64374, Main 1965, 62471.

BUSINESS FRONTAGE
A PICK UP
Adjoining 1st Nat'l Bank
In fast growing town
50 CAR INVESTMENT CO.
Phone 824-40, 824-3, 824-4, Watterson.

100 FT. BUSINESS FRONTAGE.
on
Sunset Boulevard.
$12,500.
See MAJOR PRATT, MR. SNORF, or MR. RIDDLE.
MERRICK & RUDDICK, INC.,
6081 Hollywood Blvd.
87496. 57030.

WILSON HEIGHTS, a new subdivision, lo-cated at Western Avenue and 60th, on the line of car service between Hollywood and retail district—all lots are 50 feet wide. Courtesy auto with licensed brokers.
WILSON & SMITH
1094 Lowe's State Building.

A REAL BARGAIN: A 185-ft. corner on Washington st., between Figueroa and Hoover, $100 a foot. This is the best buy it is a corner on Washington street. Ask for Mr. Lawson, with
CLYDE W. ADAMS,
1518 W. Washington. Beacon 5391.

FOR SALE—Only business corner left in the fast growing town of Elsinore. 50-story building, rented. Will be at the STERLING PHARMACY in Elsinore, Fri-day night, Saturday, Sunday, Monday forenoons, after that address me, Bur-bank, Cal., Route 2, Box 95. Phone 844.

ATTENTION, INVESTORS!
BUSINESS LOT located in positively the best business location in the city; price for quick sale. See Owner, 4527 W. 167th st.

YORK BLVD. CORNER
INCOME PROPERTY.
8 STORE RENTALS, 4 GARAGES, 1 7-ROOM RESIDENCE. PRICE CUT FOR QUICK SALE. OWNER, 6134 ALDAMA. PHONE GARVANZA 2257.

LUCK AT THIS
2 stores and bungalow on 7C-ft. corner, stucco construction, steel for 2 stores, in excellent location, showing fine income; is a true buy in the southwest at $15,500. Terms.
2841 S. VERMONT. Regent 6648.

GRAND AVE.
Lot 37½ ft., double frontage, 10-room house, right in the center of activity; nothing near for less than $1000 per ft. will take $37,500 for short time only. Located at 1701 S. GRAND. Beacon 4707.

WASHINGTON ST. close in, 103 ft. on, nearly to 37 ft. on Union ave. Now, nearly to 37 ft. on Union ave. Now, rental $230 mo. Price $42,500 or $396 ft. Must be sold at once to settle property, owing for more. OWNER, Beacon 6620. No agents.

IDEAL BUSINESS CORNER.
On saleson st., just west of Vermont. Price $16,000. Improved with income building good rental. Price if taken at once, immediate sale. $4500 cash. 2816 CIM-ARRON ST. Beacon 6396.

BARGAIN
Business lot 50x150 to alley, with 3-room house and garage, on main blvd. Only $3000. See owner, 6601 BIS-DONO BLVD.

SPECULATORS
Last chance at this price. 94x185 on Sunset Blvd. West of Western with small income. 2641 SUNSET BLVD. Ph. 874-182.

BUSINESS FRONTAGE
A PICK UP
Adjoining 1st Nat'l Bank
In fast growing town
50 CAR INVESTMENT CO.
Phone 824-40, 824-3, 824-4, Watterson.

100-FT. BUSINESS FRONTAGE.
on
Sunset Boulevard.
$12,500.
See MAJOR PRATT, MR. SNORF, or MR. RIDDLE.
MERRICK & RUDDICK, INC.,
6081 Hollywood Blvd.
87496. 57030.

YORK BLVD. CORNER
INCOME PROPERTY.
8 STORE RENTALS, 4 GARAGES, 1 7-ROOM RESIDENCE. PRICE CUT FOR QUICK SALE. OWNER, 6134 ALDAMA. PHONE GARVANZA 2257.

LUCK AT THIS
2 stores and bungalow on 7C-ft. corner, stucco construction, steel for 2 stores, in excellent location, showing fine income; is a true buy in the southwest at $15,500. Terms.
2841 S. VERMONT. Regent 6648.

GRAND AVE.
Lot 37½ ft., double frontage, 10-room house, right in the center of activity; nothing near for less than $1000 per ft. will take $37,500 for short time only. Located at 1701 S. GRAND. Beacon 4707.

WASHINGTON ST. close in, 103 ft. on, nearly to 37 ft. on Union ave. Now, rental $230 mo. Price $42,500 or $396 ft. Must be sold at once to settle property, owing for more. OWNER, Beacon 6620. No agents.

IDEAL BUSINESS CORNER.
On saleson st., just west of Vermont. Price $16,000. Improved with income building good rental. Price if taken at once, immediate sale. $4500 cash. 2816 CIM-ARRON ST. Beacon 6396.

BARGAIN
Business lot 50x150 to alley, with 3-room house and garage, on main blvd. Only $3000. See owner, 6601 BIS-DONO BLVD.

SPECULATORS
Last chance at this price. 94x185 on Sunset Blvd. West of Western with small income. 2641 SUNSET BLVD. Ph. 874-182.

## BUSINESS PROPERTY—
For Sale

ABSOLUTELY
SACRIFICE.
W. PICO CORNER.

For bank or theater, anywhere for the price.

Can be delivered for $425 per foot for a day or two.

This lot across the street from our office.

HAMMOND & MOOREFIELD,
2715 W. Pico st. Pico & Pedro.

$13,000 CASH. $13,000 CASH
PICO BUSINESS FRONTAGE.
AT BRONSON AVE.

There may be another Invest-ment in the City of Los Angeles as good, but there is none better. Mr. Investor, if you want to make a quick turnover at a very hand-some profit, get in touch with Mr. Owen today. No information will be given over the telephone.

THE FRANK MYLIND CO.
301 N. Western ave. at Beverly Blvd.
Holly 4064.

VERMONT AT 3RD—
$470 FT.
60x150.
Good for 5 days ONLY at this bargain figure. All other lots in block sold at $500 a ft. or more. Act QUICK if you want one.
Call MR. GIBSON, Drexel 6627.

W. H. REES COMPANY,
Wilshire Branch. Bet. & Vermont.

"NEAR FIGUEROA"
100 feet, NINTH ST.
2 excellent houses, rental $190.
BARGAIN, $25,000.
E. C. Wood
E. F. COSTLER CO.
811 H. W. Hellman Bldg., 534 S. Spring.

FOR SALE ON WEST ADAMS
HEART OF BUSINESS CENTER.
Lot 50x140 with 8-room house. Located adjoining corner of Congress. Underpriced for quick sale.
J. C. BRUHAM,
769706. Cor. 10th & Norton. 75042.

NET 25%.
Business property, stores and flats, on Central ave. at 15th. Price $45,500; only $45000 cash. Owner's. This is an excellent purchase. Call MR. ELSEA.
ELSEA & ALLAGH.
878697. 353 Jr. Orpheum Bldg.

INCOME $4800 CASH REQUIRED $15,000.

SOLID BRICK BUILDING
Located in Los Angeles best business district. Building Trades apply L. M. HALPER, 208 Hibernian Bldg. Phone 874281.

FOR SALE—Lot 5th, Victory Park, 60x140, on S. side of Victory, between Pedro and Sherman Drives. $15,000. 20% cash. Agents please list. Also must sold the lot on Shatto st., 60x140, on S. side, by owner, DAVID BARRY & CO., 1011 Bank of Italy Bldg. 873-121.

ALHAMBRA income property. Up-to-date store building with living quarters on 100-ft. blvd. in fast growing Alhambra. Fronts on two streets. Rental value $3600 per month. Price $45,000. Should bring $100 per mo. Price $8500, easy terms. DOYLE & DOYLE, 202 Chapman bldg., 8th and Broadway. Ph. 641159.

FOR SALE—First business lot east of Beverly Hills on Sunset blvd. 81x115 to alley; paving paid. When you talk to worth $ jazzing for this lot it will be worth $ jazzing for purchase price. Own-er, 8711 SUNSET BLVD. Holly 6393.

S.E. COR. Jefferson and Normandie ave. 2-story brick bldg., corner, 100x138, 8 stores, 2 flats, 4 offices. Will sell cheap. Inquire on Normandie ave. Price $12,500. Terms. CULP or LEVY, 312 So. Hill st. 61948.

BUSINESS PROPERTY
Don't overlook South Main. To close an estate I am offering a bargain in a store on South Main, near Pico. Let me tell you about it. P. E. MAGEE, 619 Cali-fornia bldg. 826-826.

STORE building and bungalow, W. Adams corner in lite section. Lot has space for more improvements. Owner needs cash. Will sell cheap. Inquire 4-6, LANDON & LEVITAN, 2356 W. Wash. 763995.

$1,7 now to W. 10th st. district and profit this one myself. Get busy and bargain west of Figueroa. WM. BAILEY, 1103 W. 10TH ST. 581092.

HAVE two business lots on South Nor-mandie, will trade for house or lots either clear or encumbered. 1316 NORTH WESTERN AVE. 482679.

S.E. CORNER Vermont and Vernon, 2 stores, $85,000; buildings cost $40,000. J. J. SHINNERS, 909 Stock Exch. Bldg.

N. WESTERN Ave. FRONTAGE.
50x140 to alley. Cor. W. 8. MILLS, 1172 N. Western. 439-806.

100 FT. on E. 9th st., 6 stores and 2 cottages, Price $50,000. Terms. CULP or LEVY, 312 So. Hill st. 61948.

ORANGE STREET FRONTAGE—
60x117 improved, $35,000. R. D. ED-WARDS, 1016 W. 6th st. 531-34.

BUSINESS LOT—$1150. 30x132 in new town of East Alhambra. 317 DOUGLAS BLDG.

FUNNY Price cor. $750; below market. Few days only. BEA. 6321. 1708 W. 36th.

FOR SALE—LOT WITH 2 BRICK HOUSES. INQUIRE 916 CROCKER ST.

## INDUSTRIAL PROPERTY—
For Sale and Exchange

FOR SALE—
MODERN FACTORY BUILDING.

2-story concrete, steel and brick con-struction, 45,000 sq. ft. steel sash, ribbed glass, 1st floor concrete, and double strength diagonally laid. Modern in every respect. Sprinkler system. 400 ft. Building 88x220. Grounds 250x330. QUICK SALE PARCEL AT PRICE CONSID-ERABLY BELOW REPRODUCTION.

SINGEL & CO.
•344 Hollywood Blvd. 432-965.

12,425 SQ. FT.
65c per sq. ft.

Trackage, paved street, gas, water, sewer, close in. See Mr. Woodward.

W. J. HOLLINGSWORTH & CO.
•2700 E. Washington Blvd.
Hollingsworth Bldg., 9th and Hill.

N.W. CORNER 107TH AND WALL—72X145
Will sell 31.105 ft. for $2,000.
This is the lowest priced corner per sq. ft. in the vicinity. We will build and sell on easy terms.
Call MR. HAGANS
ANGELES MESA LAND CO.
612 Pantages bldg., 7th-Hill. 874-173
Owners.

9771 ST., 700 BLOCK, EAST.
40x130 ft., improved with cottage—a real bargain at $1,900, easy terms.
Business Properties Dept.
W. A. HEITMAN CO.,
Exclusive Agents.
714 S. Hill. 873971.

50X100
Stanford Ave. between 6-7, will sell at $13,000 or ground lease, 25 years, or build and sell for term of years.
CALL MR. SULLIVAN.
ANGELES MESA LAND CO.
612 Pantages bldg., 7th-Hill, 874-173.
Exclusive Agent.

AUCTION—
Industrial building site, 3 lots 75x125, 177 block, E. 41st st., one city east of city. Double frontage on K. 4th st. and Eagle st. Thursday, Oct. 25th at 12 o'clock.
KELSHAW THE AUCTIONEER.
762932. Phone 762519.

SOUTHWEST corner 23rd and San Pedro, 155 ft. on San Pedro by 138 ft. on 23rd. Zoned for business or light manufacturing.
BLUE & MASON.
525 Metropolitan Theater Bldg. 879 092.

INDUSTRIAL property. Big bargain 40x135. 7-room house, rear of North Main street, where tailings are doing. Price $5500. Terms. GEORGE C. PECK-HAM COMPANY, 201 Hibernian Bldg. Metro. 1470. 63297.

33 ACRES all or part, close in on S.P.R.R. For quick action will sell very cheap & easy terms. Inquire 1258 TILLEY, 1721 Baker Ave., Bell, Tel. Humbolt 2932 R.S. Box, BOYLE 0537.

3, 5, 10 OR 20 ACRES, finest industrial acreage in Los Angeles. Only $3MLN-6000 to 10 min. to Brand Blvd., Glendale, Calif. Phone Glendale 3393-W.

FOR sale or lease, many attractive in-dustrial plots. BRADSTREET MILLER, 5836 Santa Fe ave., Huntington Park.

SACRIFICE 100x133 ON CENTRAL AVE. CLOSE IN. PHONE HUMB. 1377. Ask for Mr. Hall.

50x93, 2 leases—east 48th near Alameda st., 100x176 with 2 6-room houses. CULP REALTY CO., 312 S. Hill. 61948.

## INCOME PROPERTY—
For Sale

WILSHIRE'S BEST BUY.
Four-flat apartment, 3 4½ room units, one of seven. Tile baths, tiled kitchens. Income $6120 per annum. Located on Hobart Boulevard near Wilshire Boule-vard. Selling price $42,000. Cash re-quired $22,000. This is in a strictly residential section and could not be re-produced for the same money. See MR. MOONEY, with
MERCER & STONEY
Security Bank Bldg.
•3922 W. 6th st. Phone 560-474.

INCOME PROPERTY BARGAINS
20% on cost investment. New ten-unit flats on corner, 3-room home in famed N.W. Good turnover, sound investment. Close in and unique. Cor lot 67x132. Price and terms, $18,000. Will handle this. $10,000 cash handles 4-flat 22-room bldg. on 2 lots. Income $2364. Is $12,000. Courteous attention extended to other agents. Phone 822629.
1279 SUNSET BLVD.

## INCOME PROPERTY—
For Sale

$7000 HANDLES
NEW STUCCO DUPLEXES
ON CORNER—
AN EXCEPTIONALLY GOOD BUY.

70x133-ft. corner in fine residential sec-tion; HIGH GROUND. WONDERFUL VIEW OF MOUNTAINS. 2 ROOMS EACH WITH 2 BEDROOMS. TILE BATHS and sinks. MODERN TO THE MINUTE. ANNUAL INCOME $2000. An AT-TRACTIVE PRICE has been secured on these properties for a quick turn. Easy terms can be arranged. Ask for MAR-EGGLESTON, 872-071.

4-FAMILY STUCCO FLATS
4 ROOMS EACH
In an excellent residential section, between 2 car lines. An exceptionally well-built structure. 4 large rooms each, large closets and dressing rooms, tile baths and sinks. Large lot. 4 gas ranges.
Annual income $1240. Price $24,000. Ask for MR. CLARK.
872-071. W. HEITMAN CO.
714 So. Hill. 872-071.

SPECIAL EXCLUSIVE BARGAINS
4-FAMILY FLAT BUILDINGS

$17,000 BUYS NEW CORNER STUCCO FLAT BUILDING.
Fine location, Wilshire district, close to Vermont ave. Just completed, 4 flats, with 4 large rooms. Must sell immediately. Family difficulties.

$7000 SECURES STUCCO 4-FAMILY FLAT BUILDING.
Choicest residential section in the city. High ground, close to car line. Each 4½ room modern building, 2 bathrooms. Individual front porches, large lot. Ga-rages. Cannot be duplicated at the price, $7000.

Call exclusive agent, MR. KELLY, 822-261, or evenings, Dunkirk 39-34, with J. M. FRENCH CO., 404 Jr. Orpheum Bldg.

25% NET ON MONEY INVESTED.
NEW 4-5 ROOM FLAT BLDG.
NEAR 8TH AND VERMONT.

This is a new flat bldg. Large living room and dining-room, 2 bedrooms, kitchen, tile bath and tile sink. Every modern convenience in each flat. The price is very low and will actually pay 25% net on amount of money required to handle it. The building is an excellent one. Wonderful bargain for the price. Better see us at once.
ELVIN J. CURRY CO.
826 S. VERMONT AVE.
Dunkirk 1721. Dunkirk 6241.

FLAT.

North of Hollywood blvd., within a stone's throw of business center, we offer this 4-family flat, 6 rooms each, and situated on a lot 50 ft. by 150 ft., which is adaptable for future improvements. Pres-ent income $4680. Priced for this week $31,500; $15,000 will handle. Call MR. CHRISTOPHER, income department.

TAFT REALTY COMPANY,
5731 Hollywood Blvd. Hollywood 7190.

WONDERFUL FLAT BARGAIN.

Modern floor-flat building on fine high corner lot in excellent renting section. 4-rooms and 2 3-room flats. Rental value $3000 a month. Can only handle 540. $12,000 cash will handle. Balance 3 years at 7%. a bargain if there ever was one.

JOSEPH R. SCHILLER,
Executive Agents,
927-929 Van Nuys Bldg. Met. 0696, 69011.

UNRESTRICTED BARGAIN

Southeast corner of 21st and Hoover. 141½ frontage with 11 Dunk. also 6-room bungalow on Normandie ave. Price $12,000. Terms. CULP or LEVY, 312 So. Hill st. 61948.

BUSINESS PROPERTY
Don't overlook South Main. To close an estate I am offering a bargain in a store on South Main, near Pico. Let me tell you about it. P. E. MAGEE, 619 Cali-fornia bldg. 826-826.

STORE building and bungalow, W. Adams corner in lite section. Lot has space for more improvements. Owner needs cash. Will sell cheap. Inquire 4-6, LANDON & LEVITAN, 2356 W. Wash. 763995.

$1,7 now to W. 10th st. district and profit this one myself. Get busy and bargain west of Figueroa. WM. BAILEY, 1103 W. 10TH ST. 581092.

HAVE two business lots on South Nor-mandie, will trade for house or lots either clear or encumbered. 1316 NORTH WESTERN AVE. 482679.

S.E. CORNER Vermont and Vernon, 2 stores, $85,000; buildings cost $40,000. J. J. SHINNERS, 909 Stock Exch. Bldg.

N. WESTERN Ave. FRONTAGE.
50x140 to alley. Cor. W. 8. MILLS, 1172 N. Western. 439-806.

100 FT. on E. 9th st., 6 stores and 2 cottages, Price $50,000. Terms. CULP or LEVY, 312 So. Hill st. 61948.

ORANGE STREET FRONTAGE—
60x117 improved, $35,000. R. D. ED-WARDS, 1016 W. 6th st. 531-34.

BUSINESS LOT—$1150. 30x132 in new town of East Alhambra. 317 DOUGLAS BLDG.

FUNNY Price cor. $750; below market. Few days only. BEA. 6321. 1708 W. 36th.

FOR SALE—LOT WITH 2 BRICK HOUSES. INQUIRE 916 CROCKER ST.

## INCOME PROPERTY—
For Sale

24-STORY BRICK DUPLEX BUNGALOW—Located close to L. A. High on lot 50x148. Splendid view. Built 8 months. It consists of 8 rooms on 1 side, as fol-lows: Large living and dining room, full cabinet kitchen, 2 bedrooms, all oak floors. Tile bath and sink, automatic water heater; floor furnace. Finished in old ivory and mahogany; double garage. This is the place you have been looking for at the right price. $16,000. $5000 cash. It won't last.

ATTENTION SPECULATORS
A 2-room double bungalow located at 1025 S. Inola st. on a 40x128. This lot is unrestricted and there is room for 4 4-family flat building. It is only a few doors from the new 10th st. blvd. Lot alone is worth the price, $2,000. Owner leaving for Europe. Terms can be arranged. See Mr. McCarthy with
FORD & BECKER.
607 So. Western Ave. Dunkirk 1000.

ATTRACTIVE NEW STUCCO FLAT.

$14,000. $15,000 CASH.
Spanish living and dining-room, al-cove ceilings, solid Philippine mahogany finish, two light-finished bedrooms, tile bath, built-in buffet, breakfast nook. Beautiful Spanish entrance. Located on South Berendo, between First and Third sts. 2534 S. on total price. MR. BASSETT, THOMPSON & BOYCE.

WILSHIRE 4-FAMILY FLAT BARGAIN

Near Wilshire Blvd. and Western ave. Good rental district. Wonderful build-ing. 5 large rooms in each flat. IN-COME $1440 per month. Priced for immediate sale, $31,500. Terms can be arranged if you want a bargain. Call MR. BABCOCK, evenings 556-613.

LAACK & WILLIAMS
WILSHIRE OFFICE
569-288 Cor. 6th and Oxford. 565-54.

BEAUTIFUL 4-FAMILY FLAT. Colonial architecture. One block from Wilshire. Three from Western. Hollow tile con-struction and finished in mahogany and white enamel. Every modern conven-lence. INCOME $800 MO. No vacan-cies since it was built. Lot 65x150. PRICE $26,000.
Call Mr. Patterson
MERRICK & RUDDICK, INC.
3851 W. 6th st. Dunkirk 1821.

BEAUTIFUL 4-FAMILY FLAT. Spanish architecture. One block from Wilshire and three from Western. Finished in mahogany and white enamel. Every modern convenience. INCOME $800 month. This building has never had a vacancy.
Call MR. PATTERSON
MERRICK & RUDDICK, INC.
West 6th st Orford. Dunkirk 1821.

A REAL HOME AND INCOME
Three-family flat, 4 and 5-room flats on first floor and a beautiful spacious 7-room on second floor. Every article modern. Genuine mahogany finish. A very artistic and well-built flat. Located on Normandie, 40ft ave. between Pico and 16th sts. This property would be cheap at $20,000. Our price $27,500 on terms. Ask for Mr. Gunn.
CLARENCE URBAN
2301 W. Washington St. 769-397.

WILSHIRE DOUBLE BUNGALOW

Stucco, 4 rooms each side, garages. High ground, east front, splendid location. Price $11,500. Terms.
Call MR. KNOX, 743-04.
F. E. LAMBERTON, 4027 W. 10th st.

DO YOU WANT A BARGAIN?
1813 South Arapahoe Street.
Pseudo-Spanish. Large lot.
Price $14,500; $8000 cash.

EARLE M. GIFFEN, Exclusive Agents,
701-2 Story Bldg. Metropolitan 2540.

INCOME PROPERTY BARGAINS—50% on cost. Interesting new ten-unit stucco court, 85-ft. home in famed N. W. good turnover, sound investment, close in and unique. Cor. lot 67x132. A value at $18,000. Will handle this, $10,000 cash. Also 4-flat, 22-room bldg. on 2 lots, income $2364. Is $12,000. Courteous attention extended to other agents.
1279 SUNSET BLVD.

ONLY $5000 cash, balance easy for a 4-fam. flat in center of big doings near Hollywood and Vine. Stucco; built-in beds, hardwood floors. Income at low rents $1440. Act quickly if you want this. Call MR. BRIGGS, 1104 Gar-land Bldg. 740 S. Broadway. 67281.

HOLLYWOOD—$2500 CASH
8-rm. double stucco bungalow, every modern convenience. Only 2 left from Sunset Blvd. Showing income of $150 per mo. You'll lose if you don't buy this at $11,500. Open. Sunday. WIL-LIAMS REALTY CO. 4394 Beverly Blvd.

THIS bargain you have been looking for. Six units completely furnished. Income $240 per month. Price only $18,000. Westlake district. CALL MR. HOW-KER or MR. OHLER, 550 Rampart Blvd. Phone Dunkirk 1953 or Drexel 1104.

A WONDERFUL WILSHIRE CORNER
1 block from Wilshire blvd. near 6th st. business section. Brick bldg. with 3 stores. Income $1,000 per year. Price only $10,000. A reasonable cash pay-ment will handle. TOM WEAVER, 515 So. Western ave. 568-553.

INCOME PROPERTY
3-room double, just finished, well built, rooms large. Pat. breakfast nook, near Vermont ave., 2 car lines, hdw. floors. Double garage. Room for house in rear. Rent $55. Price $7000. $5000 cash. 956 E. 52d W. 42ND ST.

ELEGANT lot for apt., flat or bungalow court. Very close in. Near 2 schools and car line. Income each side $30 per month. Price $12,000, to own or exchange for house or lot in Alham-bra. 329-88.

$150 A MONTH—

For a few days only. Four rooms double and four-room furnished in rear. 1268 WEST 57TH ST. Price $10,000. Easy terms. Open for inspection 10 a.m. to 4 p.m. by owner.

BARGAIN
For sale by owner, Hollywood. New up-to-date home and flat. Price $12,500. $4000 cash. Balance easy. Flat is Elegantly furnished. Price $2,500. $400 cash. Balance easy. See owner, 672 N. KENMORE AVE.

DUPLEX bargain near Vermont and Sun-set. Furnished. Price $12,500 fine in-come. Terms. GEORGE C. PECKHAM COMPANY, 201 Hibernian Bldg. Metro 1470. 63297.

BUY FROM OWNER. 2709 SO. BRONSON. W. WASH. DIST. NEW STUCCO DUP-LEX. RMS. REPT. UX. TILE MANTEL. DRAIN BATH. HDWD. FLOORS. CAR. BEST BUY IN DISTRICT.

FOR sale by owner, beautiful 4-room double bungalow, hardwood floors, near car; 4 schools and car lines. 711 W. 49TH ST.

BARGAIN, 4-unit bungalow court, close in, 4 4-fml. 3-room flats, $2,000 cash. Inc. $210. Price $15,000. $7000 cash. GREENE, 3194½ S. Hill.

$9400. DOUBLE barg., 8-rm., fine lawn, garage, nr. 54th and Normandie. $3500 cash, bal. E-Z. 4307 S. HOOVER.

$47,500—BUNGALOW COURT BARGAIN. Worth $50,000; only low rate gain. FRANCIS P. TAYLOR, 4061 S. Hoover.

$6500 buy, double bungalow on Bronson. $2850 cash, terms. 4178 W. Washington

WILSHIRE bungalow court bargain own-er says terms. 688 N. WESTERN.

MUST sacrifice limestone Batts Mesden Blvd cor. Nr. Western ave. Ph. 490429.

COURT—44% income on $11,000 invest-ment. OWNER, 191 E. Ave. 36.

## INCOME PROPERTY—
For Sale

$23,000 CASH
NEW STUCCO APARTMENT HOUSE
$63,000
Leased for 10 years at a secured yearly income of $7200. This is 16% NET on your investment while holding for a great future. Located near Wilshire Blvd. with-in 2 blocks of 3 class A Million dollar buildings. The best speci-fative section of Los Angeles for high class property. Lot values there now $90,000. What will it be within another 2 years? This is a real value and worth investi-gating. Mr. Taylor or Mr. Young.
BURTON & CO.
Western ave. at 10th st.
Dunk-931

FOR INCOME AND INVESTMENT.
We offer 6-flat in Pasadena, be-tween 3rd and 4th sts.
The land alone is worth the price we ask and the income is $1410 per year.
We are owners and can make very attractive terms.
Call Mr. Hagans,
ANGELES MESA LAND CO.
612 Pantages Bldg. 7th-Hill 874-173

HOME AND INCOME.
North Wilshire district.
Beautiful (not a 50-foot) apartment court, stucco construction. Located on corner lot 50x150, on 76th N. El Centro. Been completed nine months. Present income $3000 year. Furnished should bring $5400 year.
Drive out and be shown a real bar-gain.
PRICE $25,000.
$11,000 will handle.
VANT & SMITH,
Drexel 1461. 1807 W. 6th. Drexel 1461.

NEW STUCCO DUPLEX.
WILSHIRE DISTRICT.
Two 5-room units, upper and lower, 2 garages. Best rental district. Handy home and income. Price now $17,500. Terms. See or call
MR. KNOX. 743-04.
F. E. LAMBERTON, 4027 West 10th st.

INCOME BARGAINS.
STORE BUILDINGS.
BUNGALOW COURTS.
FLAT BUILDINGS.
BUSINESS PROPERTY.
EASY TERMS. ALL PRICES.
HARRY CROSSMAN.
Realtor.
302-4-5 Hass Bldg., 7th & Broadway.
Phones: Main 1965; 64374; 62471.

IN THE HEART OF THE
WILSHIRE DISTRICT.
Beautiful 4-flat block, of 6 rooms each. Interior finish, solid mahogany and ivory, 2 bathrooms and 2 tile baths in each flat. Rents $240 per month. Splendid income. Price $25,000, very favorable terms. This is actually $5000 under price. See Mr. Wilkins.
ROBERT MARSH & CO.
871131. 200 Marsh-Strong Bldg. 871131.

BUILDING WORK FLAT SACRIFICE.
24 ROOMS, PAYS 20%. $21,250.
Located on a large corner north of Hollywood Blvd. Lot alone worth $17,000. Each flat has beautiful living and dining rooms, tiled baths and kitchens, three full bedrooms. Room in rear for duplex or bungalow. Terms can be arranged. See Mr. McCarthy with
FORD & BECKER.
607 So. Western Ave. Dunkirk 1000.

ATTRACTIVE NEW STUCCO FLAT.

$14,000. $15,000 CASH.
Spanish living and dining-room, al-cove ceilings, solid Philippine mahogany finish, two light-finished bedrooms, tile bath, built-in buffet, breakfast nook. Beautiful Spanish entrance. Located on South Berendo, between First and Third sts. 2534 S. on total price. MR. BASSETT, THOMPSON & BOYCE.

WILSHIRE 4-FAMILY FLAT BARGAIN

Near Wilshire Blvd. and Western ave. Good rental district. Wonderful build-ing. 5 large rooms in each flat. IN-COME $1440 per month. Priced for immediate sale, $31,500. Terms can be arranged if you want a bargain. Call MR. BABCOCK, evenings 556-613.

LAACK & WILLIAMS
WILSHIRE OFFICE
569-288 Cor. 6th and Oxford. 565-54.

13-ROOM WILSHIRE DUPLEX

HIGH CORNER NEAR 6TH ST. CARS.

4 baths, 7 chambers, fireplaces, bookcases, closets everywhere, one year old. All modern conven-iences. Rent $300 per month. Owner must sell for business rea-sons. If you are interested in high class property located north of Wilshire and west of Western, call MR. GEER, 567-250.

LA BONTE & RANSOM CO.
3731 Wilshire Blvd.
Phone 569-772

8-UNIT BUNGALOW COURT
22½% NET. CASH INVESTED.
EXCLUSIVE LEASE 5½ YEARS.

Exceptionally well constructed of stucco, 4 rooms each, 2 baths. Beau-tiful tile bath. Every lux-ury for con-venience. 5 garages. Lot 75 ft. front by 150 ft. deep. Worths of shrub-bery. Automatic sprinkling sys-tem. Owner leaving city, willing to sacrifice for quick sale. A wise buy, $14,000 cash, but arranges. Call MR. SANDLIN or MR. HORNE.
METROPOLITAN REALTY CO.
R. E. T O R S.
1029 W. Washington Blvd. HOLLY 3787.

4 FLAT IN HOLLYWOOD
East stucco construction. Corner lot 55x150, north of Hollywood Blvd., 4-6 rooms every modern convenience, only $4500 per year, 12½% on cash investment of $35,000. Price $42,500. A wise buy. This property will not be on the market very long at this price or that if you are at all interested in investments of this exceptionally fine income property, don't fail to let us show you. There is no ob-ligation.
Clyde "Talk It Over."
C L I N E & T A Y L E R
Members L. A. Realty Board.
463-465 S. Western.
529418. 564458.

$3500 CASH. PRICE $20,000
FOR A SAFE INVESTMENT AND IN-COME A SURE 20%.
Just completed, we offer you this close-in 4-flat bldg. on Bonnie Brae. Today it is rent-ing for $2,000 per month. Easily handle. Owner leaving city, willing to sacrifice for quick sale. Call MR. HOW-KER or MR. OHLER, 550 Rampart Blvd. Phone Dunkirk 1953 or Drexel 1104.

A WONDERFUL WILSHIRE CORNER
1 block from Wilshire blvd. near 6th st. business section. Brick bldg. with 3 stores. Income $1,000 per year. Price only $10,000. A reasonable cash pay-ment will handle. TOM WEAVER, 515 So. Western ave. 568-553.

INCOME PROPERTY
3-room double, just finished, well built, rooms large. Pat. breakfast nook, near Vermont ave., 2 car lines, hdw. floors. Double garage. Room for house in rear. Rent $55. Price $7000. $5000 cash. 956 E. 52d W. 42ND ST.

ELEGANT lot for apt., flat or bungalow court. Very close in. Near 2 schools and car line. Income each side $30 per month. Price $12,000, to own or exchange for house or lot in Alham-bra. 329-88.

$150 A MONTH—

For a few days only. Four rooms double and four-room furnished in rear. 1268 WEST 57TH ST. Price $10,000. Easy terms. Open for inspection 10 a.m. to 4 p.m. by owner.

BARGAIN
For sale by owner, Hollywood. New up-to-date home and flat. Price $12,500. $4000 cash. Balance easy. See owner, 672 N. Elegantly furnished. Price $2,500. $400 cash. Balance easy. See owner, 672 N. KENMORE AVE.

DUPLEX bargain near Vermont and Sun-set. Furnished. Price $12,500 fine in-come. Terms. GEORGE C. PECKHAM COMPANY, 201 Hibernian Bldg. Metro 1470. 63297.

BUY FROM OWNER. 2709 SO. BRONSON. W. WASH. DIST. NEW STUCCO DUP-LEX. RMS. REPT. UX. TILE MANTEL. DRAIN BATH. HDWD. FLOORS. CAR. BEST BUY IN DISTRICT.

FOR sale by owner, beautiful 4-room double bungalow, hardwood floors, near car; 4 schools and car lines. 711 W. 49TH ST.

BARGAIN, 4-unit bungalow court, close in, 4 4-fml. 3-room flats, $2,000 cash. Inc. $210. Price $15,000. $7000 cash. GREENE, 3194½ S. Hill.

$9400. DOUBLE barg., 8-rm., fine lawn, garage, nr. 54th and Normandie. $3500 cash, bal. E-Z. 4307 S. HOOVER.

$47,500—BUNGALOW COURT BARGAIN. Worth $50,000; only low rate gain. FRANCIS P. TAYLOR, 4061 S. Hoover.

$6500 buy, double bungalow on Bronson. $2850 cash, terms. 4178 W. Washington

WILSHIRE bungalow court bargain own-er says terms. 688 N. WESTERN.

MUST sacrifice limestone Batts Mesden Blvd cor. Nr. Western ave. Ph. 490429.

COURT—44% income on $11,000 invest-ment. OWNER, 191 E. Ave. 36.

## INC

SAN FRANCISCO PTY.—
For Sale, Ex., Wanted, Etc.

GOVERNMENT LAND—
and Relinquishments

OIL PROPERTY—
Miscellaneous

COUNTRY PROPERTY—
For Sale

"PALISADES HEIGHTS"
THE CREAM OF
"CARLSBAD PALISADES"
OPENING SALE
SUNDAY, OCTOBER 28TH.

THINK OF BEING ABLE TO SE-CURE THOSE BEAUTIFUL RESI-LT IMPROVED LOTS, all with 50-ft. frontage, some 250 ft. in depth, facing on the Sure Road-way, overlooking THE SEA.

All lots are restricted to first-class residences. For immediate delivery there is no more delightful climate than that of Carlsbad. For investment, 200 to 300% above and unreasonable.

Don't forget the date, Sunday, Oct. 28th. Take Santa Fe train, de-Depot. Free automobiles for you to our tract in Palisades. For further data call on or write.

SOUTH COAST LAND CO.
E. M. CLARK, SALES MANAGER
912 GARLAND BLDG., LOS ANGELES, CAL. PHONE 872151
No connection with any other real estate company.

$10 ACRES OF MOUNTAIN VALLEY
A million gallons per day of mineral spring water—A mile of running water—Ideal location for a summer or all-year home—Mountain trout through the forest reserve to lofty mountains—Mountain streams and forest trees—Mountain trout through the forest reserve to lofty mountains—Mountain streams and snow-capped mountains close at hand—Mountain streams and snow-capped mountains close at hand—Mountain streams and snow-capped mountains close at hand

## APARTMENT HOUSES—
For Sale, Ex., Lease, Wanted

### For Sale

LEASE & FURNITURE.
40-room apartment house. All rented, step into a paying business. No selling. Reasons very small. This beautiful new stucco apartment house, elegantly furnished, is showing better than $500 NET profit every month. Lease expires 10 Jan. best central section of the Westlake District. Party are leaving up the real reason of the year to make money, so why not investigate this unusual proposition? Mr. Young or Mr. Taylor.
BURTON & CO.
Western at 10th st.
700-831.

SOME INCOME.
35-room apts., lease and furniture, 4-year lease, rent $1200. Clearing $1200 mo. Price $40000, easy terms. Call 1542nd.

SACRIFICE SALE.
40 rooms new and modern apt. bldg. In exclusive neighborhood; will be ready for furniture soon. Must be sold immediately. Owner, unable to finish, will sacrifice some cash and business lot or mortgages. See MR. BULL, 1708 Sunset at 354259.

A BARGAIN FOR SOME ONE
Owner leaving city, must sell furniture and 10-year lease 28-room apartment in best of Hollywood. Net income $300. Price $6500. No house to consider. Owner, 1758 WINONA BLVD.

$6 cashing by owner; lease and furniture of 50-rm. west side apt. house, fine location, rent gets over $1600, $17,000 cash or handle or will take city property and loan cash. Address Y, box 150, TIMES OFFICE.

35 ROOMS—$7500, FULL PRICE
Lease and furnishings new apt.-house, cor. lot, elegantly finished, handsomely furnished apts., all hardwood floors, hide-a-bed, hdwy. floors, 10-yr. lease, liberal terms, F. W. SHULTZ, 324 W. 3rd St. 825313.

$ELL takes $6000 to handle 60 rooms, 9 apts. 9-yr. lease. Rent $250 per mo. Chance to clean up $2000. See us at once. OGDEN REALTY CO., 640 W. 7th. 726-26.

$500, TERMS, 9-year lease. Net $4000 year, 48 rooms, stucco bldg., oversizefd lot. Rent 2936 ELLENDALE PL. Nr. Adams.

6% INTEREST in lease and furniture, best paying apartment house on ocean front in Santa Monica, $10,000 handles. WALTER, 12 Center st., Venice.

LEASE and furniture, splendid 3-bedroom apt., Wilshire district. Sacrifice account of leaving city shortly. Address R. box 302, TIMES BRANCH.

$9 TRS. lease, 24 beautiful furn. singles and 2-rm. apts. $44.50 income. This money-maker nets $700, $11,000 handles, bal. easy. Phone OWNER, 357771.

### For Exchange

FURNITURE and 10-year lease on 50-room apartment-house. Modern steam heated brick bldg., close in on 4th st. A real opportunity to trade your equities or real estate with a little cash. F. Hartenstein, agt.
AUSTIN & CARR.
825 W. Tenth st. Phone 06352.

### For Lease.

LIND-DeHAVEN CO.
"Reliability"
HOTEL AND APARTMENT DEPT.

NEW APARTMENTS
SELECTED BARGAINS—NOW BUILDING
IN HIGH-CLASS RENTAL DISTRICTS

91 ROOMS NEAR THE BRYSON
Rents for a wonderful offering for the large operator. A 3-story brick structure, artistically designed and extra well built, facing wide boulevard, near Wilshire Blvd. and the parks, in the heart of our highest rental section. 42 rooms, 2 duplex, TILING throughout beautifully decorated. Automatic elevators, hardwoods, REAL FIREPLACES, BUILT-IN features. Rents practically adjusted for easy renting at maximum rates. Attractive terms can be arranged with reputable buyer. NO BONUS. No phone information.)

54 ROOMS—WALKING DISTANCE
24 singles and 2 doubles in attractive new building of Spanish architecture, all situated between Figueroa st. and Westlake Park; strictly modern, including tile baths, many HARDWOOD floors, latest built-in features. Will give 10-yr. transferable lease at only $15 per room, and other plans to suit tenant. This exceptional opportunity requires quick action—such low rental is a rarity nowadays. See us AT ONCE for further details.

40 ROOMS—CLOSE IN
Artistic 2-story building with all latest built-in features, all duplex with tiled baths and kitchens, FIREPLACES, BOOKS, etc. We are authorized to lease to good tenant at only $13.50 per rm. Total of 10 7-rm. duplex, 1 5-rm. and 2 3-rm. and 1 4-rm. flat, 1 month rent in advance. SHOW US ITS EQUAL AT THE PRICE and fine location in center of choice residential dist. bet. Figueroa st. and Westlake Park; rent will sell it. You KNOW you will have to hurry if you buy this.

20 SINGLES NEAR THE BRYSON
$2000 yearly handled, including attractive new furnishings. Convenient to Westlake and LaFayette Pks., store, schools, public buildings, carline and Wilshire-blvd. cars. Tile baths and sinks, breakfast nooks and modern in every detail. RADIO EQUIPPED. This is the opportunity you have been looking for—a going business that can be handled with a little skill, cleaning $167.50 per month net profit. And the total price is most reasonable.

61 ROOMS—$13.75 PER ROOM
In exclusive West Adams district. We offer these beautiful furnished brick building, 4 units of 16 rooms each. Hardwood floors, all modern conveniences, located on one level convenient to University, stores, cars, etc. 16 garages. If you can buy in 10 days we will only $1000 handles. A handsome income and a dandy home.

LIND-DeHAVEN CO.
"Reliability"
Bank of Italy Bldg. Tel. 879-158.

FOR LEASE—NEW APARTMENT-HOUSES, 20 rms., 24 apts., 6% net, walking dist., latest features, 10-yr. lease, 40 rms.—20 apts., all brick, efficiency flats, 10-yr. lease, $115 per mo. 36 rms., beautifully finished apts., hwd. floors, near 9th and Vermont, realty soon, 10-yr. lease, $125 per mo.
COURT, 17 S-rm. units, near U.S.C., realty 9-rm. 13 10-yr. lease, only $42 per month.
F. W. SHULTZ, 324 W. 3rd st. 823312

INCOME LEASE—A 4½-year lease on a new, 10-unit, furnished bungalow court near Washington. Can be bought for $4000, net profit $1500 per year for 4½ years. Furniture included in deal $3500 cash will handle. Balance $75 per mo. Int. 6%; clear title. Call with
CLAYTON S. ADAMS,
1575 W. Washington at Beacon 3381.

EXQUISITELY FASHIONABLE APTS.
124 rooms, ultra modern, excellent Westlake corner; start building at once, 10-year lease at $19 per room secured by $10,000 advance rental. It's a knockout and will go quickly.
SCHISLER & SMITH
902 Delta Bldg. Telep 06858. 878-925.

APT.-SITE, Orange at cor. Pig., 60x150, 99-yr. lease, $1 rental or $300 cash. Can finance Class A bldg. 1 yr. 7% rent in adv.
PACIFIC INVESTMENT COMPANY.
915 Hoge Bldg. 872820.

FOR LEASE — Unfurnished 12 modern apartments, ready November 1, 8959 VENLO AVE. No agents. Phone owner, Humbolt 4628.

UNFURN. apt. house, ready Nov. 15th, choice location, 18 suites. Big opportunity. 628 LOEW BLDG. Ph. 825-402.

## BUSINESS INVESTMENTS—
All Kinds

DYEST in Western-Avenue frontage—WILTON HEIGHTS, a new subdivision, Western Avenue and 39th. All lots 50 feet wide. Courtesy shows. Inward brokers.
POTTER & SMITH,
1624 Lowe's State Bldg.

WE CAN use, safely and very profitably for the investor, additional capital to extend our wholesale business, particularly in the making of our beautiful and "real" concrete and terra cotta decorations. See MR. FLEMING, 469 S. Western ave. Phone 867662.

An opportunity is offered to make $300 to $400 per month on an investment of $1200 needed for equipment. Only $5.00 needed to prove it, balance with satisfied. Address H, box 29, TIMES OFFICE.

FOR SALE—50-year lease on Western ave. close to 6th st. A one-story building required within six months. A bargain if taken now. LOUIS A. COPELAND. Phone 871936.

WANTED—Party with $5.00 or more to invest in above business. Own the finest summer and winter range out of doors. Address for interview, Address R, box 149, TIMES OFFICE.

PEARL'S a profitable enterprise; Building —best-selling home in Hollywood, need 8 woman partner, $15,000 or more, with talent for interior decorating. Address S, box 854, TIMES BRANCH.

ONE-QUARTER interest in $200,000 manufacturing concern of highest standing and good profits. Closed investigation invited. Principals only. 5674-9.

SALE interest in $10,000 manufacturing concern in high standing and good profits. Investigation invited. Owner, Address R, box 871, TIMES BRANCH.

WANTED—Financial aid or promoter to exploit two big novel amusement devices. Address J, box 8, TIMES OFFICE.

## BUSINESS INVESTMENTS—
All Kinds

$5 PREFERRED STOCK

CUMULATIVE PARTICIPATING

PREFERRED AS TO ASSETS AND DIVIDENDS. FULLY PAID AND NON-ASSESSABLE. PREFERRED STOCK

PARTICIPATES IN THE PROFITS

EQUAL WITH THE COMMON AFTER BOTH HAVE RECEIVED 9%. THIS IS A

GOING CONCERN

NOW EARNING BETTER THAN 25% ON CAPITAL INVESTED

FOR PARTICULARS ADDRESS P. O. BOX 848, LONG BEACH

SUBDIVISION SYNDICATE OPPORTUNITY

Will pay about 200% profit. Property comprises 40 beautiful lots, view, within 4 miles of Hollywood blvd. and Cahuenga ave.
Lots will be less than $2000 and should be entirely sold within 60 days.
A limited number of subscriptions will be received in sums of $3000 up. These will be placed in escrow until title to the property is taken by a trust company, which will thereafter handle all transactions.
Prompt action necessary.
BADGER & FRENCH
Subdividers
Phone 422888. 5722 Harold Way.

AN INTEREST OFFERED IN A COMPANY OWNING 88 ACRES OF CALIFORNIA PROPERTY AND WHICH HOLDS 2500 ACRES OF GOVERNMENT LAND.
IT IS BACKED BY MEN OF LONG EXPERIENCE AND UNQUESTIONED INTEGRITY.
THIS INTEREST WILL REQUIRE AN INVESTMENT OF $2500, WHICH WILL BE FULLY SECURED BY TITLE IN REAL PROPERTY.
YOUR INTEREST SHOULD NET YOU $41,000 WITHIN ONE YEAR.
QUICK ACTION REQUIRED.
CALL MR. ROWE, AT 877-275, FOR APPOINTMENT.

$2500
enables you to own and exclusively control one of the most profitable lines in L. A. No extensive fixtures. Small overhead work, and genuine and appreciable opportunity for steady, permanent and yours if you qualify. $1644, 8. HOWY. Room 4.

FOR SALE—Best two man meat market in good location, including lease. Doing $500 per week. Have 2 markets. Will sell cheap. PEERLESS MARKET, 1211 So. Pacific ave.

LADIES' dresses and notions business for sale. Store to rent or lease with apartments. Established in fast growing city. Address box 122 or phone 241-J, ALHAMBRA.

GENTS FURNISHING STORE
Long lease, cheap rent, fine location. Will sell stock and fixtures and give for $3000. Owner retiring. See CHRISTY, 5201 MONETA AVE.

POPULAR CAFE
Steady trade, grosst $650 monthly, stand for investigation. 3203½ W. WASHINGTON.

CONFECTIONERY, soda fountain, lunch. Was forced to take place over. Can handle, worth $3000. For quick sale $1200; terms. 3-yr. lease, $45 rent. 1501 Cahuenga, corner Orange, 1845 Monroe.

A BUSINESS paying from $300 to $400 monthly, pleasant out of doors work. Have other business. $2500 cash for quick sale. Call 3121 BALDWIN ST. any evening after 7 p.m.

WELL exchange bakery, delicatessen, etc., doing $500 per wk. 3-yr. lease. Rent $70. For quick sale $1000, terms and lot. Value $2500. What have you? Address FH, box 270 TIMES OFFICE.

FOR SALE
Shoe repair shop, step right into a good business from the start. Phone Ver. 0431 or call at Pacific Coast Leather Co., 243 So. MAIN.

STORE in busy location, rear, rent. Long lease. Profitable business. Other business requires all my attention, so must buy for right party. 1213 S. MAIN ST.

$25,000 wanted to finance, purchase and manufacture 25,000,000 ft. oak stumpage, good market, nice profit. SMITH, Main 1-95.

ATTORNEY wanted to share office with same, and pick up odd jobs. Best location on Western ave. Address B, box 562, TIMES BRANCH.

RENT, doing fine business. Good location, 5-year lease. Rent $40. Price $500; terms, $200 b. MAIN ST. Must sell today.

BAKERY supply making business. Nr east and wife to be convinced. 516 TOWNE AVE.

BARBER SHOP—$450 if taken thru. 224 E. 53RD ST.

## BUSINESS OPPORTUNITIES
Of Many Kinds.

### Miscellaneous

SELECTED OFFERINGS—
If you are in the market for a cafeteria, chop suit, or a good restaurant in this fine growing city of San Pedro, or a confectionery in Hollywood, we have the choicest offerings in this line to be had. You can arrange extremely easy terms on two of these. They have been thoroughly investigated, are money makers, great sales, and are big money makers.
W. S. RATTRAY & CO.
600 Title Insurance Bldg. 5th & Spring

WANTED—Sums $100 and up, trust deeds will pay 7% interest plus half profits made in improving better property for quick sale; references required. Real estate and improvements your security. Large steel plant to locate at this property; address M, box 1, TIMES OFFICE.

CONF., 3 lit. ing. good lease. $100, terms. 5534 MONETA AVE.

### Business—Classified

AUTO STEAM CLEANING PLANT, FULLY EQUIPPED TO DO HIGH CLASS WORK. EXCEPTIONAL OPPORTUNITY. $11500. CASH. 222 BROADWAY. CHAMPMAN BLDG., 756 S.

AUTOMOBILE AGENCY (new car) also lease, garage, repair shop, battery, oil station. First business we've had for $9400 will handle. Must sell. $4800.

AUTO paint shop, 7000 sq. ft. on 5-year lease at $215. Net income $2000 mo. Will show books & give trial. Take $1400 to handle. 629 E. 16TH ST., Phone 74-1.

AUTO PARK—Good location, Wash and grease rack included. Good lease. Price $11700. Cash or 413 CHAPMAN BLDG. Op. 9th and Hope.

AUTO repair shop equipment for sale or will consider partnership. 1423 E. 60TH ST. Phone Ada 1-1.

AUTO PARK parting wanted, $300 no. each clear. I goes both $700 net. 813 W. 6TH.

BAKERY complete including fine store fixtures for sale. Also delicatessen electric oven, electric warmer, electric dough mixer, etc. Located in center of shopping district. KUTNER GOLDSTEIN COMPANY, HANFORD.

BAKERY, branch store, paying proposition, profits $450, low rent, 3-yr. lease for the ladies or man and wife, $900 cash required. Inquire 247 E. 61ST ST., after 9 a.m. any day except Sunday.

BAKERY and luncheonette, apartment house district, average $35 daily, rent $40, price $1300, cash $1000 cash. Call 810 Delta Bldg. 421 S. Spring. BUSINESS INVESTMENT CO.

BAKERY AND LUNCHEON
Good location, no restrictions, long lease. Clears $250, Stratella's fixtures, sacrifice for quick sale. 1739 W. VERNON.

BAKERY—Well located in heart of San Pedro; doing large amount of business now; average daily sales $142. See owner, 264 6TH ST., San Pedro.

BAKERY, good oven, equipt. and fixtures A1 location and business, 2-yr. lease. Bargain. 2011 MAIN, Ocean Park.

BAKERY—Old established corner for sale. Every reason, cause of disposal $125. S. VERMONT AVE.

BAKERY (or sale, but right for man and wife, $1600. Owner, 3423 E. 52ND ST., Long Beach.

BAKERY average retail business over $170 per day. This can be easily doubled. 5-yr. lease, choice location. Call 509379.

BAKERY doing good business; see owner for quick sale. 1602 W. WASHINGTON.

BAKERY LOCATION RIGHT. BUSINESS HERE REASONABLE. 4411 WHITTIER.

BAKERY doing good business; see owner for quick sale. 609 S. Western ave.

MDR. OF FAST SELLING AUTOMOBILE NECESSITY HAS VALUABLE EXCLUSIVE TERRITORY IN WEST COAST STATES. CAPITAL REQUIRED FOR MERCHANDISE STOCK. $1000 AND UP. DEPENDING ON TERRITORY DESIRED. WEST COAST JEFFI JACK CO., 1317 SO. FIGUEROA.

FOR EXCHANGE—A small interest in a good business for equity in a home near Hollywood. Address box 695, TIMES BRANCH.

WANTED—Experienced promoter, one capable of handling a large proposition. Address GEO. C. DEGNON, box 969, Inglewood, Cal.

IF you are contemplating going into a business on small capital and want absolute safety call MR. ANSLEY, 5249, 815 Chapman Bldg.

THE Battle Creek Baths, cor. Pacific and Ocean, Long Beach. Splendid opportunity for right party. Owner retiring from the business. 2 PACIFIC AVE., Long Beach.

GOING business, well located, good trade territory. Hustler can make money. Address H, box 1050 co. OFFICE.

BUTCHER wanted to put shop in established grocery store. 3 mo. free rent. Call 295-J-3, 2178 COMPTON AVE.

AUTOMOBILE agency and sales room; best line and best location in California. Address FJ, box 274, TIMES OFFICE.

SILENT partner in popular song publishing line; $1500 required, no triflers. 308 MUSIC-ARTS BLDG.

CONF., 3 lit. ing. good lease. $100, terms. 5534 MONETA AVE.

### Business—Classified

AUTO STEAM CLEANING PLANT, FULLY EQUIPPED TO DO HIGH CLASS WORK. EXCEPTIONAL OPPORTUNITY. $11500. CASH. 222 BROADWAY. CHAMPMAN BLDG., 756 S.

AUTOMOBILE AGENCY (new car) also lease, garage, repair shop, battery, oil station. First business we've had for $9400 will handle. Must sell. $4800.

AUTO paint shop, 7000 sq. ft. on 5-year lease at $215. Net income $2000 mo. Will show books & give trial. Take $1400 to handle. 629 E. 16TH ST., Phone 74-1.

AUTO PARK—Good location, Wash and grease rack included. Good lease. Price $11700. Cash or 413 CHAPMAN BLDG. Op. 9th and Hope.

AUTO repair shop equipment for sale or will consider partnership. 1423 E. 60TH ST. Phone Ada 1-1.

AUTO PARK parting wanted, $300 no. each clear. I goes both $700 net. 813 W. 6TH.

BAKERY complete including fine store fixtures for sale. Also delicatessen electric oven, electric warmer, electric dough mixer, etc. Located in center of shopping district. KUTNER GOLDSTEIN COMPANY, HANFORD.

BAKERY, branch store, paying proposition, profits $450, low rent, 3-yr. lease for the ladies or man and wife, $900 cash required. Inquire 247 E. 61ST ST., after 9 a.m. any day except Sunday.

BAKERY and luncheonette, apartment house district, average $35 daily, rent $40, price $1300, cash $1000 cash. Call 810 Delta Bldg. 421 S. Spring. BUSINESS INVESTMENT CO.

BAKERY AND LUNCHEON
Good location, no restrictions, long lease. Clears $250, Stratella's fixtures, sacrifice for quick sale. 1739 W. VERNON.

BAKERY—Well located in heart of San Pedro; doing large amount of business now; average daily sales $142. See owner, 264 6TH ST., San Pedro.

BAKERY, good oven, equipt. and fixtures A1 location and business, 2-yr. lease. Bargain. 2011 MAIN, Ocean Park.

BAKERY—Old established corner for sale. Every reason, cause of disposal $125. S. VERMONT AVE.

BAKERY (or sale, but right for man and wife, $1600. Owner, 3423 E. 52ND ST., Long Beach.

BAKERY average retail business over $170 per day. This can be easily doubled. 5-yr. lease, choice location. Call 509379.

BAKERY doing good business; see owner for quick sale. 1602 W. WASHINGTON.

BAKERY LOCATION RIGHT. BUSINESS HERE REASONABLE. 4411 WHITTIER.

BARBER SHOP, 4 CHAIRS.
Cigar stand, shoe stand, 8-year lease. Priced to sell. 1564 W. PICO.

CABINET shop equipped with modern individual motor driven machinery. Lots of orders on hand. Doing good business. Will invoice about $2000. Fireproof shop. Building will be located. 5457 WHITTIER BOULEVARD.

CAFETERIA FOR SALE—A complete cafeteria with lunch counter. Everything is of the best that can be bought. Can be moved and set up easily. Terms reasonable. For further information address box 218, LA JOLLA, CAL.

CAFETERIA for sale, all or half interest. Try out one week before putting up any money. Fixtures in best condition. MILLER'S CAFETERIA, Bakersfield, Cal.

CAFE—Old established cafe, best location in Pomona, on main highway through city, well equipped, money maker, good reasons for selling, priced for quick sale, 264 W. 2ND ST., Pomona.

CAFE for sale. This perfectly equipped place must sell. Will sacrifice, cash or terms. 912 W. 7TH ST.

CAFE doing good business for man and wife. Hurry. $225. R. CAMERON, 129 So. Grand Ave.

CAPITAL to finance safety device for auto lights. 2111 HILLHURST AVE.

CIGAR STAND—A REAL BARGAIN
No better location. Right downtown on best and busiest part of spring st. Complete, staple stock, fine fixtures, long lease, live part. Any lady or man will easily clear $275 per month. Only $950 cash required. Owner will remain and teach purchaser the business if desired. See my exclusive agents.
GREAT WESTERN BROKERAGE CO.
812 H. W. Hellman Bldg., 6th & Spring.

CIGARS, confectionery, soda fountain, groceries, etc., on one of the best transfer corners on Sunset and Glendale Blvd. A SNAP. Must sell. See OWNER, Apt. 10 1827 SUNSET BLVD.

CIGAR stand sacrifice, clears $300 mo., good location, long lease, will sell $2500, terms. My loss your gain. 312 W. 6TH.

CIGAR STAND BARGAIN—Near 5th and Main. Fixtures $150. Call early. ACME, 201 Delta Bldg., 426 Spring.

CIGAR stand downtown, lobby 13-story bldg. Fine fixture. Price $2200, 4-yr. lease. Rent $65. Investigate. Must sell. Take home or lot. Come today. 110 N. WESTERN. Owner.

CIGARS, candy and soft drinks, rent $15. Sacrifice $250. 1020 S. GRAND AVE.

CLEANING shop, good loc., cash for quick sale. 1533 W. Washington, cor. Vermont.

CLEANING and PRESSING, HOFFMAN PRESS MACHINE, ONE 1923 FORD. RENT $40. MO. 4-YEAR LEASE. CLEARS $200 MO. $1000. A REAL BUY FOR QUICK SALE. ATLAS CO., 225 CHAPMAN BLDG., 756 S. BDWY.

CLEANING and Pressing store for sale reasonable; established business; lasting town immediately. 200 W. 25TH ST. 2800422.

CLEANING business with living quarters and property, monthly $2000 with $3000 down. 1718 MOTOR AVE., PALMS.

CONCESSION making from $5 to $40 net per night, $2500. Come in, let's talk it over. A. W. KERN, 2800 Sunset.

CONFECTIONERY and light lunches. Well located. Can be made a big thing by a live wife. Long lease. I am sick and going East, but must sell. See me at 1207 S. VERMONT.

CONFECTIONARY AND LUNCHES without doubt the fastest growing business of this kind on W. Washington. Price right, terms if necessary, by owner. 2424 W. WASHINGTON.

CONFECTIONERY, long location—Clearing $200, monthly. Price $800, only $600 down, bal. $50 mo. Living rooms. Rent $35. Call 206 DELTA BLDG., 626 Spring.

CONFECTIONERY, lunch, furn. living rms. Rent $25. Price $650, $500 cash or will trade. What have you? 4728 S. PARK AVE.

CONFEC. fountain, lunch, cigars, candy business, good lease, sacrifice account leaving city. Call 1001 S. VERMONT.

CONFECTIONERY, soda fountain, light lunches, living quarters, near school, reasonable. 1001 S. FREMONT AVE.

CONFY., corner, money maker, 5-yr. lease, $45 mo. Liv. rm., fine fixtures. Real bug. $2250, terms. 6901 York Blvd.

CONFECTIONERY, grocery & fount., fine loc., good lease, low rent, clearing $400 mo. See to-day. $2500. 812 W. 6TH.

CONFECTIONERY and lunch. A money-maker, long lease, big stock. American Ice Cream Co. trains. 1000 W. WESTERN AV.

CONFECTIONERY and lunches, golden opportunity, selling acct. other bus., cheap rent, good lease. Price $2500. 2174 HOLLYWOOD BLVD.

CONFECTIONERY, biggest bargain in city; clearing $400 up monthly. Straight 5-yr. lease. Guaranteed. Owner, 2120 W. JEFFERSON.

CONFEC. and lunch, running $40 to $50 day. Cheap rent. Will show to party who will handle. OWNER, 5150 S. Main.

CONFECTIONERY and lunch, good location, big lunch trade. Present owner, 7 yrs. Will sell $4000 cash, balance easy. Call at 727 BEYMER BLDG.

CONFECTIONERY and lunchroom, near school. Pay to invest. 5817 S. HOOVER.

CONFECTIONERY—14-stool lunch counter, 3-yr. lease, 12x40 storage in rear. Immediate possession. 1241 E. 4TH ST.

CORNER grocery and school store, good living room. Centerville, $200. 402 E. Alondra, Gardena.

CREAMERY, good location, clearing better than $200 mo. Call week days, UNIVERSITY 4508.

DANCE STUDIO in Hollywood, cost $3000 to fit out, will sell for $1500. Furnishings for $500. Nothing finer in the city. Phone 112680 or 824 Ivar.

DELICATESSEN on busy public market, big money mak., other inter. com. sale, far below value. $1800, trms. 813 W. 6TH.

DRUG STORE, opposite theater, receipts above $80 day, open 8 months, fountain more than pays rent; 5-yr. lease, rent cheap, $45,000 cash will swing deal, must sell this week or withdraw from market. Agents don't call. Phone BEACON 08644.

DRUG STORE—A wonderful corner, golden opportunity. Locality growing fast. Well retail. Owner busy. Other interests to attend. Address Box 1248, TIMES BRANCH.

DRUG store, good cause, good business. Owner leaving. Address J, Box 281, TIMES OFFICE.

DRUG STORE for sale, good city location. No bonus. Phone SUNKIST 1298.

DRUG store doing good business, $14,000. 811 Chapman Bldg.

DRY GOODS and furnishing business, about $6000. Fine busy location doing about $60,000 per year. Price $62.50. Owner retiring from business. 2 PACIFIC AVE., Long Beach.

GOING business, well located, good trade territory. Hustler can make money. Address H, box 1050 co. OFFICE.

BUTCHER wanted to put shop in established grocery store. 3 mo. free rent. Call 295-J-3, 2178 COMPTON AVE.

AUTOMOBILE agency and sales room; best line and best location in California. Address FJ, box 274, TIMES OFFICE.

SILENT partner in popular song publishing line; $1500 required, no triflers. 308 MUSIC-ARTS BLDG.

CONF., 3 lit. ing. good lease. $100, terms. 5534 MONETA AVE.

### Business—Classified

AUTO STEAM CLEANING PLANT, FULLY EQUIPPED TO DO HIGH CLASS WORK. EXCEPTIONAL OPPORTUNITY. $11500. CASH. 222 BROADWAY. CHAMPMAN BLDG., 756 S.

AUTOMOBILE AGENCY (new car) also lease, garage, repair shop, battery, oil station. First business we've had for $9400 will handle. Must sell. $4800.

AUTO paint shop, 7000 sq. ft. on 5-year lease at $215. Net income $2000 mo. Will show books & give trial. Take $1400 to handle. 629 E. 16TH ST., Phone 74-1.

AUTO PARK—Good location, Wash and grease rack included. Good lease. Price $11700. Cash or 413 CHAPMAN BLDG. Op. 9th and Hope.

AUTO repair shop equipment for sale or will consider partnership. 1423 E. 60TH ST. Phone Ada 1-1.

AUTO PARK parting wanted, $300 no. each clear. I goes both $700 net. 813 W. 6TH.

BAKERY complete including fine store fixtures for sale. Also delicatessen electric oven, electric warmer, electric dough mixer, etc. Located in center of shopping district. KUTNER GOLDSTEIN COMPANY, HANFORD.

BAKERY, branch store, paying proposition, profits $450, low rent, 3-yr. lease for the ladies or man and wife, $900 cash required. Inquire 247 E. 61ST ST., after 9 a.m. any day except Sunday.

BAKERY and luncheonette, apartment house district, average $35 daily, rent $40, price $1300, cash $1000 cash. Call 810 Delta Bldg. 421 S. Spring. BUSINESS INVESTMENT CO.

BAKERY AND LUNCHEON
Good location, no restrictions, long lease. Clears $250, Stratella's fixtures, sacrifice for quick sale. 1739 W. VERNON.

BAKERY—Well located in heart of San Pedro; doing large amount of business now; average daily sales $142. See owner, 264 6TH ST., San Pedro.

BAKERY, good oven, equipt. and fixtures A1 location and business, 2-yr. lease. Bargain. 2011 MAIN, Ocean Park.

BAKERY—Old established corner for sale. Every reason, cause of disposal $125. S. VERMONT AVE.

BAKERY (or sale, but right for man and wife, $1600. Owner, 3423 E. 52ND ST., Long Beach.

BAKERY average retail business over $170 per day. This can be easily doubled. 5-yr. lease, choice location. Call 509379.

BAKERY doing good business; see owner for quick sale. 1602 W. WASHINGTON.

BAKERY LOCATION RIGHT. BUSINESS HERE REASONABLE. 4411 WHITTIER.

BARBER SHOP, 4 CHAIRS.
Cigar stand, shoe stand, 8-year lease. Priced to sell. 1564 W. PICO.

CABINET shop equipped with modern individual motor driven machinery. Lots of orders on hand. Doing good business. Will invoice about $2000. Fireproof shop. Building will be located. 5457 WHITTIER BOULEVARD.

CAFETERIA FOR SALE—A complete cafeteria with lunch counter. Everything is of the best that can be bought. Can be moved and set up easily. Terms reasonable. For further information address box 218, LA JOLLA, CAL.

CAFETERIA for sale, all or half interest. Try out one week before putting up any money. Fixtures in best condition. MILLER'S CAFETERIA, Bakersfield, Cal.

CAFE—Old established cafe, best location in Pomona, on main highway through city, well equipped, money maker, good reasons for selling, priced for quick sale, 264 W. 2ND ST., Pomona.

CAFE for sale. This perfectly equipped place must sell. Will sacrifice, cash or terms. 912 W. 7TH ST.

CAFE doing good business for man and wife. Hurry. $225. R. CAMERON, 129 So. Grand Ave.

CAPITAL to finance safety device for auto lights. 2111 HILLHURST AVE.

CIGAR STAND—A REAL BARGAIN
No better location. Right downtown on best and busiest part of spring st. Complete, staple stock, fine fixtures, long lease, live part. Any lady or man will easily clear $275 per month. Only $950 cash required. Owner will remain and teach purchaser the business if desired. See my exclusive agents.
GREAT WESTERN BROKERAGE CO.
812 H. W. Hellman Bldg., 6th & Spring.

CIGARS, confectionery, soda fountain, groceries, etc., on one of the best transfer corners on Sunset and Glendale Blvd. A SNAP. Must sell. See OWNER, Apt. 10 1827 SUNSET BLVD.

CIGAR stand sacrifice, clears $300 mo., good location, long lease, will sell $2500, terms. My loss your gain. 312 W. 6TH.

CIGAR STAND BARGAIN—Near 5th and Main. Fixtures $150. Call early. ACME, 201 Delta Bldg., 426 Spring.

CIGAR stand downtown, lobby 13-story bldg. Fine fixture. Price $2200, 4-yr. lease. Rent $65. Investigate. Must sell. Take home or lot. Come today. 110 N. WESTERN. Owner.

CIGARS, candy and soft drinks, rent $15. Sacrifice $250. 1020 S. GRAND AVE.

CLEANING shop, good loc., cash for quick sale. 1533 W. Washington, cor. Vermont.

## BUSINESS OPPORTUNITIES
Of Many Kinds.

### Business—Classified

GENERAL store, $7000. Near L. A. Established 12 years; doing around $5400 month. Sales $12,000. 5 living rooms and bath. Last year this business cleared $7,500. Best buy in business. Call Florida considering investment. Sell at invoice. See IRVING TURNER, 253 So. Los Angeles st.

CLEANING AND PRESSING, HOFFMAN PRESS MACHINE, ONE 1923 FORD. RENT $40. MO. 4-YEAR LEASE. CLEARS $200 MO. $1000. A REAL BUY FOR QUICK SALE. ATLAS CO., 225 CHAPMAN BLDG., 756 S. BDWY.

CLEANING and Pressing store for sale reasonable; established business; lasting town immediately. 200 W. 25TH ST. 2800422.

CLEANING business with living quarters and property, monthly $2000 with $3000 down. 1718 MOTOR AVE., PALMS.

CONCESSION making from $5 to $40 net per night, $2500. Come in, let's talk it over. A. W. KERN, 2800 Sunset.

CONFECTIONERY and light lunches. Well located. Can be made a big thing by a live wife. Long lease. I am sick and going East, but must sell. See me at 1207 S. VERMONT.

CONFECTIONARY AND LUNCHES without doubt the fastest growing business of this kind on W. Washington. Price right, terms if necessary, by owner. 2424 W. WASHINGTON.

CONFECTIONERY, long location—Clearing $200, monthly. Price $800, only $600 down, bal. $50 mo. Living rooms. Rent $35. Call 206 DELTA BLDG., 626 Spring.

CONFECTIONERY, lunch, furn. living rms. Rent $25. Price $650, $500 cash or will trade. What have you? 4728 S. PARK AVE.

CONFEC. fountain, lunch, cigars, candy business, good lease, sacrifice account leaving city. Call 1001 S. VERMONT.

CONFECTIONERY, soda fountain, light lunches, living quarters, near school, reasonable. 1001 S. FREMONT AVE.

CONFY., corner, money maker, 5-yr. lease, $45 mo. Liv. rm., fine fixtures. Real bug. $2250, terms. 6901 York Blvd.

CONFECTIONERY, grocery & fount., fine loc., good lease, low rent, clearing $400 mo. See to-day. $2500. 812 W. 6TH.

CONFECTIONERY and lunch. A money-maker, long lease, big stock. American Ice Cream Co. trains. 1000 W. WESTERN AV.

CONFECTIONERY and lunches, golden opportunity, selling acct. other bus., cheap rent, good lease. Price $2500. 2174 HOLLYWOOD BLVD.

CONFECTIONERY, biggest bargain in city; clearing $400 up monthly. Straight 5-yr. lease. Guaranteed. Owner, 2120 W. JEFFERSON.

CONFEC. and lunch, running $40 to $50 day. Cheap rent. Will show to party who will handle. OWNER, 5150 S. Main.

CONFECTIONERY and lunch, good location, big lunch trade. Present owner, 7 yrs. Will sell $4000 cash, balance easy. Call at 727 BEYMER BLDG.

CONFECTIONERY and lunchroom, near school. Pay to invest. 5817 S. HOOVER.

CONFECTIONERY—14-stool lunch counter, 3-yr. lease, 12x40 storage in rear. Immediate possession. 1241 E. 4TH ST.

CORNER grocery and school store, good living room. Centerville, $200. 402 E. Alondra, Gardena.

CREAMERY, good location, clearing better than $200 mo. Call week days, UNIVERSITY 4508.

DANCE STUDIO in Hollywood, cost $3000 to fit out, will sell for $1500. Furnishings for $500. Nothing finer in the city. Phone 112680 or 824 Ivar.

DELICATESSEN on busy public market, big money mak., other inter. com. sale, far below value. $1800, trms. 813 W. 6TH.

DRUG STORE, opposite theater, receipts above $80 day, open 8 months, fountain more than pays rent; 5-yr. lease, rent cheap, $45,000 cash will swing deal, must sell this week or withdraw from market. Agents don't call. Phone BEACON 08644.

DRUG STORE—A wonderful corner, golden opportunity. Locality growing fast. Well retail. Owner busy. Other interests to attend. Address Box 1248, TIMES BRANCH.

DRUG store, good cause, good business. Owner leaving. Address J, Box 281, TIMES OFFICE.

DRUG STORE for sale, good city location. No bonus. Phone SUNKIST 1298.

DRUG store doing good business, $14,000. 811 Chapman Bldg.

DRY GOODS and furnishing business, about $6000. Fine busy location doing about $60,000 per year. Price $62.50. Owner retiring from business. 2 PACIFIC AVE., Long Beach.

GOING business, well located, good trade territory. Hustler can make money. Address H, box 1050 co. OFFICE.

BUTCHER wanted to put shop in established grocery store. 3 mo. free rent. Call 295-J-3, 2178 COMPTON AVE.

AUTOMOBILE agency and sales room; best line and best location in California. Address FJ, box 274, TIMES OFFICE.

SILENT partner in popular song publishing line; $1500 required, no triflers. 308 MUSIC-ARTS BLDG.

CONF., 3 lit. ing. good lease. $100, terms. 5534 MONETA AVE.

### Business—Classified

AUTO STEAM CLEANING PLANT, FULLY EQUIPPED TO DO HIGH CLASS WORK. EXCEPTIONAL OPPORTUNITY. $11500. CASH. 222 BROADWAY. CHAMPMAN BLDG., 756 S.

AUTOMOBILE AGENCY (new car) also lease, garage, repair shop, battery, oil station. First business we've had for $9400 will handle. Must sell. $4800.

AUTO paint shop, 7000 sq. ft. on 5-year lease at $215. Net income $2000 mo. Will show books & give trial. Take $1400 to handle. 629 E. 16TH ST., Phone 74-1.

AUTO PARK—Good location, Wash and grease rack included. Good lease. Price $11700. Cash or 413 CHAPMAN BLDG. Op. 9th and Hope.

AUTO repair shop equipment for sale or will consider partnership. 1423 E. 60TH ST. Phone Ada 1-1.

AUTO PARK parting wanted, $300 no. each clear. I goes both $700 net. 813 W. 6TH.

BAKERY complete including fine store fixtures for sale. Also delicatessen electric oven, electric warmer, electric dough mixer, etc. Located in center of shopping district. KUTNER GOLDSTE